



UNIVERSITY OF GOUR BANGA
Provisional Result Sheet
B.A. Part I (Three Year Honours) Examination, 2017
 Date of Publication: 24.11.2017

College - Samsi College

Page 1 of 241

| Sl. No. | Roll No. Name of Candidate Reg. No. & Session | Subjects Enrolled | Previous Marks Part I | Marks of Current Part I Examination | | | | | | | | | | | | Total Theory Marks | Total Practical Marks | Subject Status | RESULT Back Sub. | Full Signature of Candidate with Date |
|---------|---|------------------------------|-----------------------------|-------------------------------------|-------------------------|---------------------------|-------|-------|----------------|-------|---------------------|-------------------|-------|-------|--|--------------------------|---------------------------------|-------------------|------------------------|---|
| | | | | Paper | MCQ Marks [A] | Descriptive Marks | | | Prac. Marks | Paper | MCQ Marks [A] | Descriptive Marks | | | Prac. Marks | | | | | |
| | | | | | | [B] | [C] | [D] | | | | [B] | [C] | [D] | | | | | | |
| | | | | | | FM MO | FM MO | FM MO | | | | FM MO | FM MO | FM MO | | | | | | |
| 1 | 2617ARBH-0001 ABDUL HANNAN 2612914 of 2016-2017 | ARBH EDCG SOCG BNGM | | I I I I | 20 16 50 28 50 32 | 80 60 100 32 100 35 | | | | II | 20 18 80 58 | | | | 200 68 152 150 51 60 150 51 67 50 17 17 | | Qualify Pass Pass Pass | QH-II | | |
| 2 | 2617ARBH-0002 ABDUR RAKIB 2612917 of 2016-2017 | ARBH SOCG EDCG BNGM | | I I I I | 20 16 50 28 50 28 | 80 54 100 23 100 23 | | | | II | 20 18 80 52 | | | | 200 68 140 150 51 51 150 51 51 50 17 17 | | Qualify Pass Pass Pass | QH-II | | |
| 3 | 2617ARBH-0003 ABDUS SUKUR 2612918 of 2016-2017 | ARBH HISG SOCG BNGM | | I I I I | 20 16 50 40 50 27 | 80 67 100 11 100 24 | | | | II | 20 18 80 60 | | | | 200 68 161 150 51 51 150 51 51 50 17 17 | | Qualify Pass Pass Pass | QH-II | | |
| 4 | 2617ARBH-0004 ABU SHAMA 2612919 of 2016-2017 | ARBH EDCG SOCG BNGM | | I I I I | 20 16 50 20 50 28 | 80 60 100 31 100 23 | | | | II | 20 20 80 52 | | | | 200 68 148 150 51 51 150 51 51 50 17 17 | | Qualify Pass Pass Pass | QH-II | | |

Remarks : FM=Full Marks, QM=Qualifying Marks, MO=Marks Obtained, AB=Absent, RA=Reported Against



(Dr. Shyamapada Mandal)
 Controller of Examinations (A/C)



UNIVERSITY OF GOUR BANGA
Provisional Result Sheet
B.A. Part I (Three Year Honours) Examination, 2017
 Date of Publication: 24.11.2017

College - Samsi College

Page 2 of 241

| Sl. No. | Roll No. Name of Candidate Reg. No. & Session | Subjects Enrolled | Previous Marks Part I | Marks of Current Part I Examination | | | | | | | | | | | | Total Theory Marks | Total Practical Marks | Subject Status | RESULT Back Sub. | Full Signature of Candidate with Date |
|---------|--|------------------------------|-----------------------|-------------------------------------|-------------------------|---------------------------|-------|-------|-------------|-------|----------------|-------------------|-------|-------|-------------|--|-----------------------|---------------------------------|------------------|---------------------------------------|
| | | | | Paper | MCQ Marks [A] | Descriptive Marks | | | Prac. Marks | Paper | MCQ Marks [A] | Descriptive Marks | | | Prac. Marks | | | | | |
| | | | | | | [B] | [C] | [D] | | | | [B] | [C] | [D] | | | | | | |
| | | | | | | FM MO | FM MO | FM MO | | | | FM MO | FM MO | FM MO | | | | | | |
| 5 | 2617ARBH-0005 ABU SUFIAN 2612920 of 2016-2017 | ARBH HISG EDCG BNGM | | I I I I | 20 12 50 39 50 20 | 80 63 100 38 100 32 | | | | II | 20 18 20 18 | 80 56 80 37 | | | | 200 68 149 150 51 77 150 51 52 50 17 17 | | Qualify Pass Pass Pass | QH-II | |
| 6 | 2617ARBH-0006 ABU TALAHA 2612922 of 2016-2017 | ARBH SOCG EDCG BNGM | | I I I I | 20 14 50 29 50 26 | 80 52 100 24 100 26 | | | | II | 20 18 20 18 | 80 37 80 55 | | | | 200 68 121 150 51 53 150 51 52 50 17 17 | | Qualify Pass Pass Pass | QH-II | |
| 7 | 2617ARBH-0007 ABUJAR 2612923 of 2016-2017 | ARBH SOCG HISG BNGM | | I I I I | 20 14 50 25 50 AB | 80 62 100 26 100 AB | | | | II | 20 18 20 18 | 80 55 80 56 | | | | 200 68 149 150 51 51 150 51 AB 50 17 17 | | Qualify Pass Fail Pass | XQH-II HISG | |
| 8 | 2617ARBH-0008 AFJAL HOSSAIN 2612924 of 2016-2017 | ARBH SOCG EDCG BNGM | | I I I I | 20 14 50 28 50 24 | 80 61 100 35 100 27 | | | | II | 20 18 20 18 | 80 56 80 56 | | | | 200 68 149 150 51 63 150 51 51 50 17 17 | | Qualify Pass Pass Pass | QH-II | |

Remarks : FM=Full Marks, QM=Qualifying Marks, MO=Marks Obtained, AB=Absent, RA=Reported Against



(Dr. Shyamapada Mandal)
 Controller of Examinations (A/C)



UNIVERSITY OF GOUR BANGA
Provisional Result Sheet
B.A. Part I (Three Year Honours) Examination, 2017
 Date of Publication: 24.11.2017

College - Samsi College

Page 3 of 241

| Sl. No. | Roll No. Name of Candidate Reg. No. & Session | Subjects Enrolled | Previous Marks Part I | Marks of Current Part I Examination | | | | | | | | | | | | Total Theory Marks | Total Practical Marks | Subject Status | RESULT Back Sub. | Full Signature of Candidate with Date | | | | | | | |
|---------|--|-------------------|-----------------------|-------------------------------------|---------------|-------------------|-----|-----|-------------|-------|---------------|-------------------|-----|-----|-------------|--------------------|-----------------------|----------------|------------------|---------------------------------------|--|-----|----|-----|---------|----------------|--|
| | | | | Paper | MCQ Marks [A] | Descriptive Marks | | | Prac. Marks | Paper | MCQ Marks [A] | Descriptive Marks | | | Prac. Marks | | | | | | | | | | | | |
| | | | | | | [B] | [C] | [D] | | | | [B] | [C] | [D] | | | | | | | | | | | | | |
| FM | MO | FM | MO | FM | MO | FM | MO | FM | MO | FM | MO | FM | MO | FM | QM | MO | FM | QM | MO | | | | | | | | |
| 9 | 2617ARBH-0009 AHAMMAD ALI 2612925 of 2016-2017 | ARBH | | I | 20 | 14 | 80 | 55 | | | | | II | 20 | 18 | 80 | 49 | | | | | 200 | 68 | 136 | Qualify | XQH-II BNGM | |
| | | HISG | | I | 50 | 34 | 100 | 27 | | | | | | | | | | | | | | 150 | 51 | 61 | Pass | | |
| | | EDCG | | I | 50 | 28 | 100 | 23 | | | | | | | | | | | | | | 150 | 51 | 51 | Pass | | |
| | | BNGM | | | | | | | | | | | | | | | | | | | | 50 | 17 | 8 | Fail | | |
| 10 | 2617ARBH-0010 AMMARA KHATUN 2610027 of 2016-2017 | ARBH | | I | 20 | 16 | 80 | 37 | | | | | II | 20 | 16 | 80 | 36 | | | | | 200 | 68 | 105 | Qualify | QH-II | |
| | | EDCG | | I | 50 | 26 | 100 | 25 | | | | | | | | | | | | | | 150 | 51 | 51 | Pass | | |
| | | SOCG | | I | 50 | 30 | 100 | 29 | | | | | | | | | | | | | | 150 | 51 | 59 | Pass | | |
| | | BNGM | | | | | | | | | | | | | | | | | | | | 50 | 17 | 17 | Pass | | |
| 11 | 2617ARBH-0011 ANJARUL HOQUE 2612926 of 2016-2017 | ARBH | | I | 20 | 16 | 80 | 63 | | | | | II | 20 | 20 | 80 | 62 | | | | | 200 | 68 | 161 | Qualify | QH-II | |
| | | HISG | | I | 50 | 33 | 100 | 26 | | | | | | | | | | | | | | 150 | 51 | 59 | Pass | | |
| | | EDCG | | I | 50 | 30 | 100 | 32 | | | | | | | | | | | | | | 150 | 51 | 62 | Pass | | |
| | | BNGM | | | | | | | | | | | | | | | | | | | | 50 | 17 | 17 | Pass | | |
| 12 | 2617ARBH-0012 ANWARUL HOQUE 2612927 of 2016-2017 | ARBH | | I | 20 | 14 | 80 | 56 | | | | | II | 20 | 20 | 80 | 46 | | | | | 200 | 68 | 136 | Qualify | XQH-II EDCG | |
| | | EDCG | | I | 50 | 26 | 100 | RA | | | | | | | | | | | | | | 150 | 51 | RA | Fail | | |
| | | HISG | | I | 50 | 33 | 100 | 30 | | | | | | | | | | | | | | 150 | 51 | 63 | Pass | | |
| | | BNGM | | | | | | | | | | | | | | | | | | | | 50 | 17 | 17 | Pass | | |

Remarks : FM=Full Marks, QM=Qualifying Marks, MO=Marks Obtained, AB=Absent, RA=Reported Against



(Dr. Shyamapada Mandal)
 Controller of Examinations (A/C)

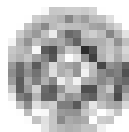

UNIVERSITY OF GOUR BANGA
Provisional Result Sheet
B.A. Part I (Three Year Honours) Examination, 2017
 Date of Publication: 24.11.2017

College - Samsi College

Page 4 of 241

| Sl. No. | Roll No. Name of Candidate Reg. No. & Session | Subjects Enrolled | Previous Marks Part I | Marks of Current Part I Examination | | | | | | | | | | | | Total Theory Marks | Total Practical Marks | Subject Status | RESULT Back Sub. | Full Signature of Candidate with Date | |
|---------|--|-------------------|-----------------------|-------------------------------------|---------------|-------------------|-------|-------|-------------|-------|---------------|-------------------|-------|-------|-------------|--------------------|-----------------------|----------------|------------------|---------------------------------------|-------|
| | | | | Paper | MCQ Marks [A] | Descriptive Marks | | | Prac. Marks | Paper | MCQ Marks [A] | Descriptive Marks | | | Prac. Marks | | | | | | |
| | | | | | | [B] | [C] | [D] | | | | [B] | [C] | [D] | | | | | | | |
| | | | | | | FM MO | FM MO | FM MO | | | | FM MO | FM MO | FM MO | | | | | | | FM MO |
| 13 | 2617ARBH-0013 ARSHAD ALI 2612928 of 2016-2017 | ARBH | | I | 20 14 | 80 57 | | | | II | 20 16 | 80 52 | | | | 200 68 139 | | Qualify | QH-II | | |
| | | HISG | | I | 50 31 | 100 37 | | | | | | | | | 150 51 68 | | Pass | | | | |
| | | EDCG | | I | 50 28 | 100 23 | | | | | | | | | 150 51 51 | | Pass | | | | |
| | | BNGM | | | | | | | | | | | | | 50 17 17 | | Pass | | | | |
| 14 | 2617ARBH-0014 ASFUL HOQUE 2612929 of 2016-2017 | ARBH | | I | 20 14 | 80 60 | | | | II | 20 18 | 80 58 | | | | 200 68 150 | | Qualify | QH-II | | |
| | | SOCG | | I | 50 32 | 100 30 | | | | | | | | | 150 51 62 | | Pass | | | | |
| | | EDCG | | I | 50 26 | 100 25 | | | | | | | | | 150 51 51 | | Pass | | | | |
| | | BNGM | | | | | | | | | | | | | 50 17 17 | | Pass | | | | |
| 15 | 2617ARBH-0015 ATIQUUR RAHAMAN 2612930 of 2016-2017 | ARBH | | I | 20 14 | 80 38 | | | | II | 20 AB | 80 AB | | | | 200 68 AB | | Fail | X | | |
| | | HISG | | I | 50 AB | 100 AB | | | | | | | | | 150 51 AB | | Fail | | | | |
| | | SOCG | | I | 50 AB | 100 AB | | | | | | | | | 150 51 AB | | Fail | | | | |
| | | BNGM | | | | | | | | | | | | | 50 17 12 | | Fail | | | | |
| 16 | 2617ARBH-0016 AYESHA KHATUN 2612931 of 2016-2017 | ARBH | | I | 20 12 | 80 28 | | | | II | 20 18 | 80 29 | | | | 200 68 87 | | Qualify | XQH-II SOCG | | |
| | | EDCG | | I | 50 26 | 100 25 | | | | | | | | | 150 51 51 | | Pass | | | | |
| | | SOCG | | I | 50 22 | 100 08 | | | | | | | | | 150 51 30 | | Fail | | | | |
| | | BNGM | | | | | | | | | | | | | 50 17 17 | | Pass | | | | |

Remarks : FM=Full Marks, QM=Qualifying Marks, MO=Marks Obtained, AB=Absent, RA=Reported Against



(Dr. Shyamapada Mandal)
 Controller of Examinations (A/C)



UNIVERSITY OF GOUR BANGA
Provisional Result Sheet
B.A. Part I (Three Year Honours) Examination, 2017
 Date of Publication: 24.11.2017

College - Samsi College

Page 5 of 241

| Sl. No. | Roll No. Name of Candidate Reg. No. & Session | Subjects Enrolled | Previous Marks Part I | Marks of Current Part I Examination | | | | | | | | | | | | Total Theory Marks | Total Practical Marks | Subject Status | RESULT Back Sub. | Full Signature of Candidate with Date |
|---------|--|------------------------------|-----------------------------|-------------------------------------|-------------------------|---------------------------|-------|-------|----------------|----------------|---------------------|-------------------|-------|--|--|---------------------------------|---------------------------------|-------------------|------------------------|---|
| | | | | Paper | MCQ Marks [A] | Descriptive Marks | | | Prac. Marks | Paper | MCQ Marks [A] | Descriptive Marks | | | Prac. Marks | | | | | |
| | | | | | | [B] | [C] | [D] | | | | [B] | [C] | [D] | | | | | | |
| | | | | | | FM MO | FM MO | FM MO | | | | FM MO | FM MO | FM MO | | | | | | |
| 17 | 2617ARBH-0017 AYESHA SIDDIKA 2612932 of 2016-2017 | ARBH SOCG EDCG BNGM | | I I I I | 20 14 50 25 50 28 | 80 33 100 26 100 23 | | | | II | 20 18 80 41 | | | | 200 68 106 150 51 51 150 51 51 50 17 17 | | Qualify Pass Pass Pass | QH-II | | |
| 18 | 2617ARBH-0018 BADRUDDOJA 2612933 of 2016-2017 | ARBH SOCG PHIG BNGM | | I I I I | 20 04 50 AB 50 AB | 80 01 100 AB 100 AB | | | II | 20 AB 80 AB | | | | 200 68 AB 150 51 AB 150 51 AB 50 17 13 | | Fail Fail Fail Fail | X | | | |
| 19 | 2617ARBH-0019 FAHAMIDA KHATUN 2612935 of 2016-2017 | ARBH SOCG EDCG BNGM | | I I I I | 20 16 50 30 50 26 | 80 50 100 21 100 25 | | | II | 20 18 80 42 | | | | 200 68 126 150 51 51 150 51 51 50 17 5 | | Qualify Pass Pass Fail | XQH-II BNGM | | | |
| 20 | 2617ARBH-0020 FARIDA YEASMIN 2612937 of 2016-2017 | ARBH SOCG EDCG BNGM | | I I I I | 20 16 50 28 50 26 | 80 54 100 40 100 RA | | | II | 20 18 80 44 | | | | 200 68 132 150 51 68 150 51 RA 50 17 17 | | Qualify Pass Fail Pass | XQH-II EDCG | | | |

Remarks : FM=Full Marks, QM=Qualifying Marks, MO=Marks Obtained, AB=Absent, RA=Reported Against



(Dr. Shyamapada Mandal)
 Controller of Examinations (A/C)



UNIVERSITY OF GOUR BANGA
Provisional Result Sheet
B.A. Part I (Three Year Honours) Examination, 2017
 Date of Publication: 24.11.2017

College - Samsi College

Page 6 of 241

| SI. No. | Roll No. Name of Candidate Reg. No. & Session | Subjects Enrolled | Previous Marks Part I | Marks of Current Part I Examination | | | | | | | | | | | | Total Theory Marks | Total Practical Marks | Subject Status | RESULT Back Sub. | Full Signature of Candidate with Date |
|---------|--|----------------------|-----------------------------|-------------------------------------|---------------------|-------------------|-------|-------|----------------|-------|---------------------|-------------------|-------|-------|----------------|--------------------------|-----------------------------|-------------------|------------------------|---|
| | | | | Paper | MCQ Marks [A] | Descriptive Marks | | | Prac. Marks | Paper | MCQ Marks [A] | Descriptive Marks | | | Prac. Marks | | | | | |
| | | | | | | [B] | [C] | [D] | | | | [B] | [C] | [D] | | | | | | |
| | | | | | | FM MO | FM MO | FM MO | | | | FM MO | FM MO | FM MO | | | | | | |
| 21 | 2617ARBH-0021 FATEMA KHATUN 2612938 of 2016-2017 | ARBH | | I | 20 14 | 80 57 | | | | II | 20 18 | 80 42 | | | | 200 68 131 | | Qualify | XQH-II EDCG | |
| | | PHIG | | I | 50 22 | 100 29 | | | | | | | | | 150 51 51 | | Pass | | | |
| | | EDCG | | I | 50 26 | 100 RA | | | | | | | | | 150 51 RA | | Fail | | | |
| | | BNGM | | | | | | | | | | | | | 50 17 17 | | Pass | | | |
| 22 | 2617ARBH-0022 GOLAM RABBANI 2612940 of 2016-2017 | ARBH | | I | 20 12 | 80 57 | | | | II | 20 18 | 80 56 | | | | 200 68 143 | | Qualify | QH-II | |
| | | SOCG | | I | 50 32 | 100 19 | | | | | | | | | 150 51 51 | | Pass | | | |
| | | EDCG | | I | 50 28 | 100 24 | | | | | | | | | 150 51 52 | | Pass | | | |
| | | BNGM | | | | | | | | | | | | | 50 17 17 | | Pass | | | |
| 23 | 2617ARBH-0024 HAIDAR ALI 2612942 of 2016-2017 | ARBH | | I | 20 12 | 80 59 | | | | II | 20 16 | 80 50 | | | | 200 68 137 | | Qualify | XQH-II EDCG | |
| | | SOCG | | I | 50 32 | 100 38 | | | | | | | | | 150 51 70 | | Pass | | | |
| | | EDCG | | I | 50 24 | 100 RA | | | | | | | | | 150 51 RA | | Fail | | | |
| | | BNGM | | | | | | | | | | | | | 50 17 17 | | Pass | | | |
| 24 | 2617ARBH-0025 IMRAN ALI 2610037 of 2016-2017 | ARBH | | I | 20 04 | 80 25 | | | | II | 20 18 | 80 34 | | | | 200 68 81 | | Qualify | X | |
| | | HISG | | I | 50 30 | 100 12 | | | | | | | | | 150 51 42 | | Fail | | | |
| | | EDCG | | I | 50 AB | 100 AB | | | | | | | | | 150 51 AB | | Fail | | | |
| | | BNGM | | | | | | | | | | | | | 50 17 15 | | Fail | | | |

Remarks : FM=Full Marks, QM=Qualifying Marks, MO=Marks Obtained, AB=Absent, RA=Reported Against



(Dr. Shyamapada Mandal)
 Controller of Examinations (A/C)



UNIVERSITY OF GOUR BANGA
Provisional Result Sheet
B.A. Part I (Three Year Honours) Examination, 2017
 Date of Publication: 24.11.2017

College - Samsi College

Page 7 of 241

| Sl. No. | Roll No. Name of Candidate Reg. No. & Session | Subjects Enrolled | Previous Marks Part I | Marks of Current Part I Examination | | | | | | | | | | | | Total Theory Marks | Total Practical Marks | Subject Status | RESULT Back Sub. | Full Signature of Candidate with Date |
|---------|---|------------------------------|-----------------------|-------------------------------------|----------------------------------|------------------------------------|-------|-------|-------------|-------|----------------------------------|------------------------------------|-------|-------|-------------|--|---------------------------------|----------------|------------------|---------------------------------------|
| | | | | Paper | MCQ Marks [A] | Descriptive Marks | | | Prac. Marks | Paper | MCQ Marks [A] | Descriptive Marks | | | Prac. Marks | | | | | |
| | | | | | | [B] | [C] | [D] | | | | [B] | [C] | [D] | | | | | | |
| | | | | | | FM MO | FM MO | FM MO | | | | FM MO | FM MO | FM MO | | | | | | |
| 25 | 2617ARBH-0026 ISRAT ARFIN 2612946 of 2016-2017 | ARBH SOCG EDCG BNGM | | I I I I | 20 16 50 30 50 24 50 17 | 80 59 100 34 100 27 17 17 | | | | II | 20 18 50 30 50 24 50 17 | 80 53 100 34 100 27 17 17 | | | | 200 68 146 150 51 64 150 51 51 50 17 17 | Qualify Pass Pass Pass | QH-II | | |
| 26 | 2617ARBH-0027 JAHANGIR ALAM 2612947 of 2016-2017 | ARBH EDCG SOCG BNGM | | I I I I | 20 14 50 24 50 AB 50 17 | 80 55 100 18 100 AB 17 10 | | | | II | 20 16 50 24 50 AB 50 17 | 80 52 100 18 100 AB 17 10 | | | | 200 68 137 150 51 42 150 51 AB 50 17 10 | Qualify Fail Fail Fail | X | | |
| 27 | 2617ARBH-0028 JAHANGIR KABIR 2612948 of 2016-2017 | ARBH HISG EDCG BNGM | | I I I I | 20 12 50 32 50 26 50 17 | 80 49 100 22 100 28 17 17 | | | | II | 20 20 50 32 50 26 50 17 | 80 50 100 22 100 28 17 17 | | | | 200 68 131 150 51 54 150 51 54 50 17 17 | Qualify Pass Pass Pass | QH-II | | |
| 28 | 2617ARBH-0029 JAINAB KHATUN 2612949 of 2016-2017 | ARBH EDCG PLSG BNGM | | I I I I | 20 12 50 24 50 30 50 17 | 80 33 100 36 100 23 17 17 | | | | II | 20 20 50 24 50 30 50 17 | 80 41 100 36 100 23 17 17 | | | | 200 68 106 150 51 60 150 51 53 50 17 17 | Qualify Pass Pass Pass | QH-II | | |

Remarks : FM=Full Marks, QM=Qualifying Marks, MO=Marks Obtained, AB=Absent, RA=Reported Against



(Dr. Shyamapada Mandal)
 Controller of Examinations (A/C)



UNIVERSITY OF GOUR BANGA
Provisional Result Sheet
B.A. Part I (Three Year Honours) Examination, 2017
 Date of Publication: 24.11.2017

College - Samsi College

| Sl. No. | Roll No. Name of Candidate Reg. No. & Session | Subjects Enrolled | Previous Marks Part I | Marks of Current Part I Examination | | | | | | | | | | | | Total Theory Marks | Total Practical Marks | Subject Status | RESULT Back Sub. | Full Signature of Candidate with Date |
|---------|--|------------------------------|-----------------------|-------------------------------------|----------------------------------|------------------------------------|-------|-------|-------------|----------------------------------|----------------------------------|----------------------------------|-------|-------|---|--|---------------------------------|----------------|------------------|---------------------------------------|
| | | | | Paper | MCQ Marks [A] | Descriptive Marks | | | Prac. Marks | Paper | MCQ Marks [A] | Descriptive Marks | | | Prac. Marks | | | | | |
| | | | | | | [B] | [C] | [D] | | | | [B] | [C] | [D] | | | | | | |
| | | | | | | FM MO | FM MO | FM MO | | | | FM MO | FM MO | FM MO | | | | | | |
| 29 | 2617ARBH-0030 JAKIR HOSSAIN 2612950 of 2016-2017 | ARBH SOCG EDCG BNGM | | I I I I | 20 16 50 30 50 24 50 17 | 80 64 100 27 100 27 17 17 | | | | II | 20 20 20 14 20 16 20 16 | 80 53 80 27 80 25 80 24 | | | | 200 68 153 150 51 57 150 51 51 50 17 17 | Qualify Pass Pass Pass | QH-II | | |
| 30 | 2617ARBH-0031 JAMIRUL ISLAM 2612951 of 2016-2017 | ARBH EDCG SOCG BNGM | | I I I I | 20 16 50 AB 50 28 50 17 | 80 13 100 AB 100 23 17 17 | | | II | 20 14 20 16 20 16 20 16 | 80 27 80 25 80 24 80 24 | | | | 200 68 70 150 51 AB 150 51 51 50 17 17 | Qualify Fail Pass Pass | XQH-II EDCG | | | |
| 31 | 2617ARBH-0032 JAYEDA KHATUN 2612952 of 2016-2017 | ARBH PLSG HISG BNGM | | I I I I | 20 12 50 28 50 28 50 17 | 80 27 100 33 100 23 17 17 | | | II | 20 16 20 16 20 16 20 16 | 80 25 80 24 80 24 80 24 | | | | 200 68 80 150 51 61 150 51 51 50 17 17 | Qualify Pass Pass Pass | QH-II | | | |
| 32 | 2617ARBH-0033 JESMIN KHATUN 2612953 of 2016-2017 | ARBH EDCG HISG BNGM | | I I I I | 20 16 50 26 50 28 50 17 | 80 30 100 25 100 23 17 17 | | | II | 20 16 20 16 20 16 20 16 | 80 24 80 24 80 24 80 24 | | | | 200 68 86 150 51 51 150 51 51 50 17 17 | Qualify Pass Pass Pass | QH-II | | | |

Remarks : FM=Full Marks, QM=Qualifying Marks, MO=Marks Obtained, AB=Absent, RA=Reported Against



(Dr. Shyamapada Mandal)
 Controller of Examinations (A/C)



UNIVERSITY OF GOUR BANGA
Provisional Result Sheet
B.A. Part I (Three Year Honours) Examination, 2017
Date of Publication: 24.11.2017

College - Samsi College

Page 9 of 241

| Sl. No. | Roll No. Name of Candidate Reg. No. & Session | Subjects Enrolled | Previous Marks Part I | Marks of Current Part I Examination | | | | | | | | | | | | Total Theory Marks | Total Practical Marks | Subject Status | RESULT Back Sub. | Full Signature of Candidate with Date |
|---------|---|-------------------|-----------------------|-------------------------------------|---------------|-------------------|-------|-------|-------------|-------|---------------|-------------------|-------|-------|-------------|--------------------|-----------------------|----------------|------------------|---------------------------------------|
| | | | | Paper | MCQ Marks [A] | Descriptive Marks | | | Prac. Marks | Paper | MCQ Marks [A] | Descriptive Marks | | | Prac. Marks | | | | | |
| | | | | | | [B] | [C] | [D] | | | | [B] | [C] | [D] | | | | | | |
| | | | | | | FM MO | FM MO | FM MO | | | | FM MO | FM MO | FM MO | | | | | | |
| 33 | 2617ARBH-0034 KHATIJA KHATUN 2612954 of 2016-2017 | ARBH | | I | 20 14 | 80 37 | | | | II | 20 14 | 80 28 | | | | 200 68 93 | | Qualify | QH-II | |
| | | HISG | | I | 50 33 | 100 18 | | | | | | | | | 150 51 51 | | Pass | | | |
| | | PLSG | | I | 50 32 | 100 19 | | | | | | | | | 150 51 51 | | Pass | | | |
| | | BNGM | | | | | | | | | | | | | 50 17 17 | | Pass | | | |
| 34 | 2617ARBH-0035 ABDULLAH 2612955 of 2016-2017 | ARBH | | I | 20 16 | 80 59 | | | | II | 20 14 | 80 61 | | | | 200 68 150 | | Qualify | QH-II | |
| | | EDCG | | I | 50 24 | 100 30 | | | | | | | | | 150 51 54 | | Pass | | | |
| | | SOCG | | I | 50 34 | 100 24 | | | | | | | | | 150 51 58 | | Pass | | | |
| | | BNGM | | | | | | | | | | | | | 50 17 17 | | Pass | | | |
| 35 | 2617ARBH-0036 MAJHARUL ISLAM 2612957 of 2016-2017 | ARBH | | I | 20 14 | 80 57 | | | | II | 20 12 | 80 34 | | | | 200 68 117 | | Qualify | QH-II | |
| | | EDCG | | I | 50 24 | 100 27 | | | | | | | | | 150 51 51 | | Pass | | | |
| | | SOCG | | I | 50 27 | 100 24 | | | | | | | | | 150 51 51 | | Pass | | | |
| | | BNGM | | | | | | | | | | | | | 50 17 17 | | Pass | | | |
| 36 | 2617ARBH-0037 MAKBUL HOSSAIN 2612958 of 2016-2017 | ARBH | | I | 20 12 | 80 62 | | | | II | 20 14 | 80 50 | | | | 200 68 138 | | Qualify | QH-II | |
| | | EDCG | | I | 50 26 | 100 35 | | | | | | | | | 150 51 61 | | Pass | | | |
| | | SOCG | | I | 50 20 | 100 42 | | | | | | | | | 150 51 62 | | Pass | | | |
| | | BNGM | | | | | | | | | | | | | 50 17 17 | | Pass | | | |

Remarks : FM=Full Marks, QM=Qualifying Marks, MO=Marks Obtained, AB=Absent, RA=Reported Against



(Dr. Shyamapada Mandal)
Controller of Examinations (A/C)



UNIVERSITY OF GOUR BANGA
Provisional Result Sheet
B.A. Part I (Three Year Honours) Examination, 2017
Date of Publication: 24.11.2017

College - Samsi College

Page 10 of 241

| Sl. No. | Roll No. Name of Candidate Reg. No. & Session | Subjects Enrolled | Previous Marks Part I | Marks of Current Part I Examination | | | | | | | | | | | | Total Theory Marks | Total Practical Marks | Subject Status | RESULT Back Sub. | Full Signature of Candidate with Date |
|---------|---|-------------------|-----------------------|-------------------------------------|---------------|-------------------|-------|-------|-------------|-------|---------------|-------------------|-------|-------|-------------|--------------------|-----------------------|----------------|------------------|---------------------------------------|
| | | | | Paper | MCQ Marks [A] | Descriptive Marks | | | Prac. Marks | Paper | MCQ Marks [A] | Descriptive Marks | | | Prac. Marks | | | | | |
| | | | | | | [B] | [C] | [D] | | | | [B] | [C] | [D] | | | | | | |
| | | | | | | FM MO | FM MO | FM MO | | | | FM MO | FM MO | FM MO | | | | | | |
| 37 | 2617ARBH-0038 MAMANI KHATUN 2612959 of 2016-2017 | ARBH | | I | 20 18 | 80 50 | | | | II | 20 16 | 80 46 | | | | 200 68 130 | | Qualify | QH-II | |
| | | EDCG | | I | 50 28 | 100 25 | | | | | | | | | 150 51 53 | | Pass | | | |
| | | SOCG | | I | 50 27 | 100 31 | | | | | | | | | 150 51 58 | | Pass | | | |
| | | BNGM | | | | | | | | | | | | | 50 17 17 | | Pass | | | |
| 38 | 2617ARBH-0040 MANJURA KHATUN 2612961 of 2016-2017 | ARBH | | I | 20 12 | 80 40 | | | | II | 20 14 | 80 37 | | | | 200 68 103 | | Qualify | QH-II | |
| | | SOCG | | I | 50 29 | 100 34 | | | | | | | | | 150 51 63 | | Pass | | | |
| | | EDCG | | I | 50 25 | 100 28 | | | | | | | | | 150 51 53 | | Pass | | | |
| | | BNGM | | | | | | | | | | | | | 50 17 17 | | Pass | | | |
| 39 | 2617ARBH-0041 MAQSUDA KHATUN 2612962 of 2016-2017 | ARBH | | I | 20 14 | 80 44 | | | | II | 20 20 | 80 33 | | | | 200 68 111 | | Qualify | QH-II | |
| | | EDCG | | I | 50 20 | 100 31 | | | | | | | | | 150 51 51 | | Pass | | | |
| | | HISG | | I | 50 34 | 100 24 | | | | | | | | | 150 51 58 | | Pass | | | |
| | | BNGM | | | | | | | | | | | | | 50 17 17 | | Pass | | | |
| 40 | 2617ARBH-0042 MARIAM KHATUN 2612963 of 2016-2017 | ARBH | | I | 20 12 | 80 45 | | | | II | 20 18 | 80 39 | | | | 200 68 114 | | Qualify | XQH-II SOCG | |
| | | SOCG | | I | 50 20 | 100 15 | | | | | | | | | 150 51 35 | | Fail | | | |
| | | PLSG | | I | 50 24 | 100 33 | | | | | | | | | 150 51 57 | | Pass | | | |
| | | BNGM | | | | | | | | | | | | | 50 17 17 | | Pass | | | |

Remarks : FM=Full Marks, QM=Qualifying Marks, MO=Marks Obtained, AB=Absent, RA=Reported Against



(Dr. Shyamapada Mandal)
Controller of Examinations (A/C)



UNIVERSITY OF GOUR BANGA
Provisional Result Sheet
B.A. Part I (Three Year Honours) Examination, 2017
 Date of Publication: 24.11.2017

College - Samsi College

Page 11 of 241

| Sl. No. | Roll No. Name of Candidate Reg. No. & Session | Subjects Enrolled | Previous Marks Part I | Marks of Current Part I Examination | | | | | | | | | | | | Total Theory Marks | Total Practical Marks | Subject Status | RESULT Back Sub. | Full Signature of Candidate with Date |
|---------|--|-------------------|-----------------------|-------------------------------------|---------------|-------------------|-------|-------|-------------|-------|---------------|-------------------|-------|-------|-------------|--------------------|-----------------------|----------------|------------------|---------------------------------------|
| | | | | Paper | MCQ Marks [A] | Descriptive Marks | | | Prac. Marks | Paper | MCQ Marks [A] | Descriptive Marks | | | Prac. Marks | | | | | |
| | | | | | | [B] | [C] | [D] | | | | [B] | [C] | [D] | | | | | | |
| | | | | | | FM MO | FM MO | FM MO | | | | FM MO | FM MO | FM MO | | | | | | |
| 41 | 2617ARBH-0043 MARIUM KHATUN 2612964 of 2016-2017 | ARBH | | I | 20 12 | 80 27 | | | | II | 20 18 | 80 22 | | | | 200 68 79 | | Qualify | XQH-II | |
| | | HISG | | I | 50 29 | 100 22 | | | | | | | | | | 150 51 51 | | Pass | EDCG | |
| | | EDCG | | I | 50 22 | 100 16 | | | | | | | | | | 150 51 38 | | Fail | | |
| | | BNGM | | | | | | | | | | | | | | 50 17 17 | | Pass | | |
| 42 | 2617ARBH-0044 MASTARA KHATUN 2612965 of 2016-2017 | ARBH | | I | 20 16 | 80 57 | | | | II | 20 18 | 80 61 | | | | 200 68 152 | | Qualify | QH-II | |
| | | EDCG | | I | 50 16 | 100 35 | | | | | | | | | | 150 51 51 | | Pass | | |
| | | SOCG | | I | 50 28 | 100 28 | | | | | | | | | | 150 51 56 | | Pass | | |
| | | BNGM | | | | | | | | | | | | | | 50 17 17 | | Pass | | |
| 43 | 2617ARBH-0045 MD ANISUR RAHAMAN 2612966 of 2016-2017 | ARBH | | I | 20 12 | 80 61 | | | | II | 20 18 | 80 53 | | | | 200 68 144 | | Qualify | QH-II | |
| | | SOCG | | I | 50 23 | 100 28 | | | | | | | | | | 150 51 51 | | Pass | | |
| | | EDCG | | I | 50 24 | 100 27 | | | | | | | | | | 150 51 51 | | Pass | | |
| | | BNGM | | | | | | | | | | | | | | 50 17 17 | | Pass | | |
| 44 | 2617ARBH-0046 MD ANSARUL HOQUE 2612967 of 2016-2017 | ARBH | | I | 20 12 | 80 51 | | | | II | 20 18 | 80 47 | | | | 200 68 128 | | Qualify | XQH-II | |
| | | HISG | | I | 50 29 | 100 24 | | | | | | | | | | 150 51 53 | | Pass | EDCG | |
| | | EDCG | | I | 50 24 | 100 AB | | | | | | | | | | 150 51 AB | | Fail | | |
| | | BNGM | | | | | | | | | | | | | | 50 17 17 | | Pass | | |

Remarks : FM=Full Marks, QM=Qualifying Marks, MO=Marks Obtained, AB=Absent, RA=Reported Against



(Dr. Shyamapada Mandal)
 Controller of Examinations (A/C)

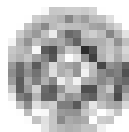

UNIVERSITY OF GOUR BANGA
Provisional Result Sheet
B.A. Part I (Three Year Honours) Examination, 2017
 Date of Publication: 24.11.2017

College - Samsi College

Page 12 of 241

| SI. No. | Roll No. Name of Candidate Reg. No. & Session | Subjects Enrolled | Previous Marks Part I | Marks of Current Part I Examination | | | | | | | | | | | | Total Theory Marks | Total Practical Marks | Subject Status | RESULT Back Sub. | Full Signature of Candidate with Date | |
|---------|--|------------------------------|-----------------------------|-------------------------------------|----------------------------------|-------------------------------------|-------|-------|----------------|-------|---------------------|----------------------------------|----------------------------------|-------|----------------|--------------------------|--|-------------------|---------------------------------|---|-------|
| | | | | Paper | MCQ Marks [A] | Descriptive Marks | | | Prac. Marks | Paper | MCQ Marks [A] | Descriptive Marks | | | Prac. Marks | | | | | | |
| | | | | | | [B] | [C] | [D] | | | | [B] | [C] | [D] | | | | | | | |
| | | | | | | FM MO | FM MO | FM MO | | | | FM MO | FM MO | FM MO | | | | | | | FM MO |
| 45 | 2617ARBH-0047 MD ATAULLAH 2612968 of 2016-2017 | ARBH EDCG SOCG BNGM | | I I I I | 20 16 50 32 50 24 50 24 | 80 42 100 22 100 27 100 27 | | | | | II | 20 20 20 20 20 20 20 20 | 80 26 80 26 80 26 80 26 | | | | 200 68 104 150 51 54 150 51 51 50 17 17 | | Qualify Pass Pass Pass | QH-II | |
| 46 | 2617ARBH-0048 MD EMDADUL HOQUE 2612970 of 2016-2017 | ARBH EDCG SOCG BNGM | | I I I I | 20 16 50 28 50 23 50 23 | 80 50 100 23 100 28 100 28 | | | | | II | 20 20 20 20 20 20 20 20 | 80 41 80 41 80 41 80 41 | | | | 200 68 127 150 51 51 150 51 51 50 17 17 | | Qualify Pass Pass Pass | QH-II | |
| 47 | 2617ARBH-0049 MD GULJAR AHAMMAD 2612971 of 2016-2017 | ARBH SOCG EDCG BNGM | | I I I I | 20 16 50 25 50 26 50 26 | 80 57 100 29 100 25 100 25 | | | | | II | 20 20 20 20 20 20 20 20 | 80 40 80 40 80 40 80 40 | | | | 200 68 133 150 51 54 150 51 51 50 17 17 | | Qualify Pass Pass Pass | QH-II | |
| 48 | 2617ARBH-0050 MD GULJAR ALAM 2612972 of 2016-2017 | ARBH EDCG SOCG BNGM | | I I I I | 20 16 50 26 50 27 50 27 | 80 57 100 16 100 34 100 34 | | | | | II | 20 20 20 20 20 20 20 20 | 80 40 80 40 80 40 80 40 | | | | 200 68 133 150 51 42 150 51 61 50 17 17 | | Qualify Fail Pass Pass | XQH-II EDCG | |

Remarks : FM=Full Marks, QM=Qualifying Marks, MO=Marks Obtained, AB=Absent, RA=Reported Against



(Dr. Shyamapada Mandal)
 Controller of Examinations (A/C)



UNIVERSITY OF GOUR BANGA
Provisional Result Sheet
B.A. Part I (Three Year Honours) Examination, 2017
 Date of Publication: 24.11.2017

College - Samsi College

Page 13 of 241

| SI. No. | Roll No. Name of Candidate Reg. No. & Session | Subjects Enrolled | Previous Marks Part I | Marks of Current Part I Examination | | | | | | | | | | | | Total Theory Marks | Total Practical Marks | Subject Status | RESULT Back Sub. | Full Signature of Candidate with Date |
|---------|--|------------------------------|-----------------------|-------------------------------------|-------------------------------------|---------------------------------------|-------|-------|-------------|-------|---------------|-------------------|-------|-------|-------------|--------------------|--|---------------------------------|------------------|---------------------------------------|
| | | | | Paper | MCQ Marks [A] | Descriptive Marks | | | Prac. Marks | Paper | MCQ Marks [A] | Descriptive Marks | | | Prac. Marks | | | | | |
| | | | | | | [B] | [C] | [D] | | | | [B] | [C] | [D] | | | | | | |
| | | | | | | FM MO | FM MO | FM MO | | | | FM MO | FM MO | FM MO | | | | | | |
| 49 | 2617ARBH-0051 MD JALALUDDIN 2612973 of 2016-2017 | ARBH SOCG EDCG BNGM | | I I I I | 20 16 50 27 50 32 50 17 13 | 80 66 100 25 100 RA 50 17 13 | | | | | | | | | | | Fail Pass Fail Fail | X | | |
| 50 | 2617ARBH-0052 MD MAHABUL ALOM 2612975 of 2016-2017 | ARBH EDCG HISG BNGM | | I I I I | 20 10 50 32 50 22 50 17 17 | 80 46 100 23 100 20 50 17 17 | | | | | | | | | | | 200 68 122 150 51 55 150 51 42 50 17 17 | Qualify Pass Fail Pass | XQH-II HISG | |
| 51 | 2617ARBH-0053 MD MAJHARUL ISLAM 2612976 of 2016-2017 | ARBH EDCG SOCG BNGM | | I I I I | 20 14 50 AB 50 29 50 17 16 | 80 49 100 AB 100 13 50 17 16 | | | | | | | | | | | 200 68 129 150 51 AB 150 51 42 50 17 16 | Qualify Fail Fail Fail | X | |
| 52 | 2617ARBH-0054 MD MOJAMMEL HOQUE 2612978 of 2016-2017 | ARBH HISG EDCG BNGM | | I I I I | 20 16 50 25 50 28 50 17 14 | 80 59 100 17 100 12 50 17 14 | | | | | | | | | | | 200 68 152 150 51 42 150 51 40 50 17 14 | Qualify Fail Fail Fail | X | |

Remarks : FM=Full Marks, QM=Qualifying Marks, MO=Marks Obtained, AB=Absent, RA=Reported Against



(Dr. Shyamapada Mandal)
 Controller of Examinations (A/C)



UNIVERSITY OF GOUR BANGA
Provisional Result Sheet
B.A. Part I (Three Year Honours) Examination, 2017
Date of Publication: 24.11.2017

College - Samsi College

Page 14 of 241

| SI. No. | Roll No. Name of Candidate Reg. No. & Session | Subjects Enrolled | Previous Marks Part I | Marks of Current Part I Examination | | | | | | | | | | | | Total Theory Marks | Total Practical Marks | Subject Status | RESULT Back Sub. | Full Signature of Candidate with Date | |
|---------|--|------------------------------|-----------------------------|-------------------------------------|-------------------------------------|---------------------------------------|-------|-------|----------------|-------|---------------------|-------------------|-------|-------|----------------|--------------------------|--|-------------------|---------------------------------|---|-------|
| | | | | Paper | MCQ Marks [A] | Descriptive Marks | | | Prac. Marks | Paper | MCQ Marks [A] | Descriptive Marks | | | Prac. Marks | | | | | | |
| | | | | | | [B] | [C] | [D] | | | | [B] | [C] | [D] | | | | | | | |
| | | | | | | FM MO | FM MO | FM MO | | | | FM MO | FM MO | FM MO | | | | | | | FM MO |
| 53 | 2617ARBH-0055 MD MOTIULLAH 2612979 of 2016-2017 | ARBH EDCG HISG BNGM | | I I I I | 20 16 50 28 50 24 50 14 | 80 60 100 RA 100 14 50 17 16 | | | | | | | | | | | 200 68 152 150 51 RA 150 51 38 50 17 16 | | Qualify Fail Fail Fail | X | |
| 54 | 2617ARBH-0056 MD NAWAJ SHARIF 2612980 of 2016-2017 | ARBH SOCG EDCG BNGM | | I I I I | 20 16 50 28 50 32 50 17 17 | 80 59 100 24 100 22 50 17 17 | | | | | | | | | | | 200 68 147 150 51 52 150 51 54 50 17 17 | | Qualify Pass Pass Pass | QH-II | |
| 55 | 2617ARBH-0057 MD RABIUL ISLAM 2612981 of 2016-2017 | ARBH HISG SOCG BNGM | | I I I I | 20 16 50 AB 50 20 50 17 14 | 80 62 100 AB 100 15 50 17 14 | | | | | | | | | | | 200 68 144 150 51 AB 150 51 35 50 17 14 | | Qualify Fail Fail Fail | X | |
| 56 | 2617ARBH-0058 MD ROFIQUL ALAM 2612982 of 2016-2017 | ARBH EDCG HISG BNGM | | I I I I | 20 18 50 24 50 43 50 17 17 | 80 61 100 31 100 33 50 17 17 | | | | | | | | | | | 200 68 151 150 51 55 150 51 76 50 17 17 | | Qualify Pass Pass Pass | QH-II | |

Remarks : FM=Full Marks, QM=Qualifying Marks, MO=Marks Obtained, AB=Absent, RA=Reported Against



(Dr. Shyamapada Mandal)
Controller of Examinations (A/C)



UNIVERSITY OF GOUR BANGA
Provisional Result Sheet
B.A. Part I (Three Year Honours) Examination, 2017
 Date of Publication: 24.11.2017

College - Samsi College

Page 15 of 241

| SI. No. | Roll No. Name of Candidate Reg. No. & Session | Subjects Enrolled | Previous Marks Part I | Marks of Current Part I Examination | | | | | | | | | | | | Total Theory Marks | Total Practical Marks | Subject Status | RESULT Back Sub. | Full Signature of Candidate with Date | |
|---------|--|-------------------|-----------------------|-------------------------------------|---------------|-------------------|-------|-------|-------------|-------|---------------|-------------------|-------|-------|-------------|--------------------|-----------------------|----------------|------------------|---------------------------------------|-------|
| | | | | Paper | MCQ Marks [A] | Descriptive Marks | | | Prac. Marks | Paper | MCQ Marks [A] | Descriptive Marks | | | Prac. Marks | | | | | | |
| | | | | | | [B] | [C] | [D] | | | | [B] | [C] | [D] | | | | | | | |
| | | | | | | FM MO | FM MO | FM MO | | | | FM MO | FM MO | FM MO | | | | | | | FM MO |
| 57 | 2617ARBH-0059 MD SAIFUDDIN 2612983 of 2016-2017 | ARBH | | I | 20 18 | 80 64 | | | | II | 20 20 | 80 54 | | | | 200 68 156 | | Qualify | QH-II | | |
| | | EDCG | | I | 50 24 | 100 28 | | | | | | | | | 150 51 52 | | Pass | | | | |
| | | SOCG | | I | 50 24 | 100 30 | | | | | | | | | 150 51 54 | | Pass | | | | |
| | | BNGM | | | | | | | | | | | | | 50 17 18 | | Pass | | | | |
| 58 | 2617ARBH-0060 MD SAMSUJJOHA 2612984 of 2016-2017 | ARBH | | I | 20 18 | 80 40 | | | | II | 20 20 | 80 35 | | | | 200 68 113 | | Qualify | XQH-II EDCG | | |
| | | HISG | | I | 50 33 | 100 19 | | | | | | | | | 150 51 52 | | Pass | | | | |
| | | EDCG | | I | 50 30 | 100 RA | | | | | | | | | 150 51 RA | | Fail | | | | |
| | | BNGM | | | | | | | | | | | | | 50 17 17 | | Pass | | | | |
| 59 | 2617ARBH-0061 MD SARWARJAHAN SARKAR 2612985 of 2016-2017 | ARBH | | I | 20 18 | 80 53 | | | | II | 20 20 | 80 44 | | | | 200 68 135 | | Qualify | QH-II | | |
| | | EDCG | | I | 50 24 | 100 27 | | | | | | | | | 150 51 51 | | Pass | | | | |
| | | SOCG | | I | 50 24 | 100 27 | | | | | | | | | 150 51 51 | | Pass | | | | |
| | | BNGM | | | | | | | | | | | | | 50 17 17 | | Pass | | | | |
| 60 | 2617ARBH-0062 MDMOHIBULLAH 2612986 of 2016-2017 | ARBH | | I | 20 18 | 80 44 | | | | II | 20 18 | 80 41 | | | | 200 68 121 | | Qualify | X | | |
| | | EDCG | | I | 50 34 | 100 RA | | | | | | | | | 150 51 RA | | Fail | | | | |
| | | SOCG | | I | 50 17 | 100 22 | | | | | | | | | 150 51 39 | | Fail | | | | |
| | | BNGM | | | | | | | | | | | | | 50 17 16 | | Fail | | | | |

Remarks : FM=Full Marks, QM=Qualifying Marks, MO=Marks Obtained, AB=Absent, RA=Reported Against



(Dr. Shyamapada Mandal)
 Controller of Examinations (A/C)



UNIVERSITY OF GOUR BANGA

Provisional Result Sheet

B.A. Part I (Three Year Honours) Examination, 2017

Date of Publication: 24.11.2017

College - Samsi College

Page 16 of 241

| SI. No. | Roll No. Name of Candidate Reg. No. & Session | Subjects Enrolled | Previous Marks Part I | Marks of Current Part I Examination | | | | | | | | | | | | Total Theory Marks | Total Practical Marks | Subject Status | RESULT Back Sub. | Full Signature of Candidate with Date |
|---------|---|------------------------------|-----------------------------|-------------------------------------|-------------------------|---------------------------|-------|-------|----------------|----------------|---------------------|-------------------|-------|---|--|---------------------------------|---------------------------------|-------------------|------------------------|---|
| | | | | Paper | MCQ Marks [A] | Descriptive Marks | | | Prac. Marks | Paper | MCQ Marks [A] | Descriptive Marks | | | Prac. Marks | | | | | |
| | | | | | | [B] | [C] | [D] | | | | [B] | [C] | [D] | | | | | | |
| | | | | | | FM MO | FM MO | FM MO | | | | FM MO | FM MO | FM MO | | | | | | |
| 61 | 2617ARBH-0064 MOBASSERA KHATUN 2612988 of 2016-2017 | ARBH EDCG SOCG BNGM | | I I I I | 20 14 50 30 50 19 | 80 40 100 28 100 20 | | | | II | 20 18 80 35 | | | | 200 68 107 150 51 58 150 51 39 50 17 17 | | Qualify Pass Fail Pass | XQH-II SOCG | | |
| 62 | 2617ARBH-0065 MOBSERA KHATUN 2612989 of 2016-2017 | ARBH HISG PLSG BNGM | | I I I I | 20 12 50 32 50 AB | 80 32 100 19 100 AB | | | II | 20 12 80 28 | | | | 200 68 84 150 51 51 150 51 AB 50 17 17 | | Qualify Pass Fail Pass | XQH-II PLSG | | | |
| 63 | 2617ARBH-0066 MOKAMMAL HOSSAIN 2612990 of 2016-2017 | ARBH EDCG SOCG BNGM | | I I I I | 20 12 50 AB 50 AB | 80 42 100 AB 100 AB | | | II | 20 16 80 42 | | | | 200 68 112 150 51 AB 150 51 AB 50 17 7 | | Qualify Fail Fail Fail | X | | | |
| 64 | 2617ARBH-0067 MOKAMMAL HOSSAIN 2612991 of 2016-2017 | ARBH SOCG PHIG BNGM | | I I I I | 20 14 50 25 50 06 | 80 47 100 26 100 13 | | | II | 20 16 80 51 | | | | 200 68 128 150 51 51 150 51 19 50 17 5 | | Qualify Pass Fail Fail | X | | | |

Remarks : FM=Full Marks, QM=Qualifying Marks, MO=Marks Obtained, AB=Absent, RA=Reported Against



(Dr. Shyamapada Mandal)
Controller of Examinations (A/C)



UNIVERSITY OF GOUR BANGA
Provisional Result Sheet
B.A. Part I (Three Year Honours) Examination, 2017
 Date of Publication: 24.11.2017

College - Samsi College

Page 17 of 241

| SI. No. | Roll No. Name of Candidate Reg. No. & Session | Subjects Enrolled | Previous Marks Part I | Marks of Current Part I Examination | | | | | | | | | | | | Total Theory Marks | Total Practical Marks | Subject Status | RESULT Back Sub. | Full Signature of Candidate with Date |
|---------|--|------------------------------|-----------------------------|-------------------------------------|----------------------------------|------------------------------------|-------|-------|----------------|-------|---------------------|----------------------------------|----------------------------------|-------|----------------|--------------------------|--|---------------------------------|------------------------|---|
| | | | | Paper | MCQ Marks [A] | Descriptive Marks | | | Prac. Marks | Paper | MCQ Marks [A] | Descriptive Marks | | | Prac. Marks | | | | | |
| | | | | | | [B] | [C] | [D] | | | | [B] | [C] | [D] | | | | | | |
| | | | | | | FM MO | FM MO | FM MO | | | | FM MO | FM MO | FM MO | | | | | | |
| 65 | 2617ARBH-0068 MOMTAJ KHATUN 2612992 of 2016-2017 | ARBH SOCG EDCG BNGM | | I I I I | 20 10 50 29 50 36 50 17 | 80 39 100 47 100 30 10 17 | | | | | II | 20 16 50 29 50 36 50 17 | 80 RA 80 RA 80 RA 80 RA | | | | 200 68 RA 150 51 76 150 51 66 50 17 10 | Fail Pass Pass Fail | X | |
| 66 | 2617ARBH-0069 MST FAHIMA KHATUN 2612993 of 2016-2017 | ARBH SOCG EDCG BNGM | | I I I I | 20 12 50 25 50 34 50 17 | 80 45 100 36 100 24 10 17 | | | | | II | 20 14 50 25 50 34 50 17 | 80 50 80 50 80 50 80 50 | | | | 200 68 121 150 51 61 150 51 58 50 17 7 | Qualify Pass Pass Fail | XQH-II BNGM | |
| 67 | 2617ARBH-0070 MUMTAHINA SULTANA 2612994 of 2016-2017 | ARBH EDCG SOCG BNGM | | I I I I | 20 14 50 30 50 25 50 17 | 80 39 100 21 100 27 10 17 | | | | | II | 20 16 50 30 50 25 50 17 | 80 32 80 32 80 32 80 32 | | | | 200 68 101 150 51 51 150 51 52 50 17 17 | Qualify Pass Pass Pass | QH-II | |
| 68 | 2617ARBH-0071 MUSFERA KHATUN 2612995 of 2016-2017 | ARBH EDCG SOCG BNGM | | I I I I | 20 16 50 34 50 28 50 17 | 80 48 100 17 100 34 10 17 | | | | | II | 20 20 50 34 50 28 50 17 | 80 51 80 51 80 51 80 51 | | | | 200 68 135 150 51 51 150 51 62 50 17 17 | Qualify Pass Pass Pass | QH-II | |

Remarks : FM=Full Marks, QM=Qualifying Marks, MO=Marks Obtained, AB=Absent, RA=Reported Against



(Dr. Shyamapada Mandal)
 Controller of Examinations (A/C)



UNIVERSITY OF GOUR BANGA

Provisional Result Sheet

B.A. Part I (Three Year Honours) Examination, 2017

Date of Publication: 24.11.2017

College - Samsi College

Page 18 of 241

| Sl. No. | Roll No. Name of Candidate Reg. No. & Session | Subjects Enrolled | Previous Marks Part I | Marks of Current Part I Examination | | | | | | | | | | | | Total Theory Marks | Total Practical Marks | Subject Status | RESULT Back Sub. | Full Signature of Candidate with Date |
|---------|---|------------------------------|-----------------------------|-------------------------------------|-------------------------|---------------------------|-----|-----|----------------|-------|---------------------|-------------------|-----|-----|----------------|--|-----------------------------|---------------------------------|------------------------|---|
| | | | | Paper | MCQ Marks [A] | Descriptive Marks | | | Prac. Marks | Paper | MCQ Marks [A] | Descriptive Marks | | | Prac. Marks | | | | | |
| | | | | | | [B] | [C] | [D] | | | | [B] | [C] | [D] | | | | | | |
| | | | | | | FM | MO | FM | | | | MO | FM | MO | | | | | | |
| 69 | 2617ARBH-0072 NAHARI JUBAIDA 2612996 of 2016-2017 | ARBH SOCG EDCG BNGM | | I I I I | 20 18 50 25 50 34 | 80 50 100 34 100 21 | | | | II | 20 18 20 18 | 80 43 | | | | 200 68 129 150 51 59 150 51 55 50 17 17 | | Qualify Pass Pass Pass | QH-II | |
| 70 | 2617ARBH-0073 NAJIRA KHATUN 2612997 of 2016-2017 | ARBH SOCG PLSG BNGM | | I I I I | 20 16 50 32 50 32 | 80 51 100 22 100 30 | | | | II | 20 18 20 18 | 80 42 | | | | 200 68 127 150 51 54 150 51 62 50 17 17 | | Qualify Pass Pass Pass | QH-II | |
| 71 | 2617ARBH-0074 NASERA KHATUN 2612998 of 2016-2017 | ARBH EDCG SOCG BNGM | | I I I I | 20 18 50 32 50 27 | 80 51 100 22 100 26 | | | | II | 20 20 20 20 | 80 40 | | | | 200 68 129 150 51 54 150 51 53 50 17 17 | | Qualify Pass Pass Pass | QH-II | |
| 72 | 2617ARBH-0075 NASIMA KHATUN 2612999 of 2016-2017 | ARBH SOCG PLSG BNGM | | I I I I | 20 18 50 25 50 32 | 80 54 100 26 100 21 | | | | II | 20 16 20 16 | 80 45 | | | | 200 68 133 150 51 51 150 51 53 50 17 17 | | Qualify Pass Pass Pass | QH-II | |

Remarks : FM=Full Marks, QM=Qualifying Marks, MO=Marks Obtained, AB=Absent, RA=Reported Against



(Dr. Shyamapada Mandal)
Controller of Examinations (A/C)



UNIVERSITY OF GOUR BANGA
Provisional Result Sheet
B.A. Part I (Three Year Honours) Examination, 2017
 Date of Publication: 24.11.2017

College - Samsi College

Page 19 of 241

| Sl. No. | Roll No. Name of Candidate Reg. No. & Session | Subjects Enrolled | Previous Marks Part I | Marks of Current Part I Examination | | | | | | | | | | | | Total Theory Marks | Total Practical Marks | Subject Status | RESULT Back Sub. | Full Signature of Candidate with Date |
|---------|--|------------------------------|-----------------------------|-------------------------------------|-------------------------|---------------------------|-------|-------|----------------|-------|---------------------|-------------------|-------|-------|----------------|--|-----------------------------|---------------------------------|------------------------|---|
| | | | | Paper | MCQ Marks [A] | Descriptive Marks | | | Prac. Marks | Paper | MCQ Marks [A] | Descriptive Marks | | | Prac. Marks | | | | | |
| | | | | | | [B] | [C] | [D] | | | | [B] | [C] | [D] | | | | | | |
| | | | | | | FM MO | FM MO | FM MO | | | | FM MO | FM MO | FM MO | | | | | | |
| 73 | 2617ARBH-0076 OBAIDUR RAHMAN 2613000 of 2016-2017 | ARBH BNGG HISG BNGM | | I I I I | 20 18 50 24 50 35 | 80 61 100 27 100 16 | | | | II | 20 18 20 20 | 80 30 80 57 | | | | 200 68 127 150 51 51 150 51 51 50 17 17 | | Qualify Pass Pass Pass | QH-II | |
| 74 | 2617ARBH-0077 RAIHANA 2613001 of 2016-2017 | ARBH SOCG PLSG BNGM | | I I I I | 20 18 50 30 50 34 | 80 59 100 40 100 40 | | | | II | 20 20 20 14 | 80 57 80 27 | | | | 200 68 154 150 51 70 150 51 74 50 17 17 | | Qualify Pass Pass Pass | QH-II | |
| 75 | 2617ARBH-0078 RIZUWANA NASRIN 2613002 of 2016-2017 | ARBH EDCG SOCG BNGM | | I I I I | 20 16 50 30 50 AB | 80 43 100 21 100 AB | | | | II | 20 14 20 18 | 80 27 80 52 | | | | 200 68 100 150 51 51 150 51 AB 50 17 17 | | Qualify Pass Fail Pass | XQH-II SOCG | |
| 76 | 2617ARBH-0079 RIZWANA 2613003 of 2016-2017 | ARBH SOCG PLSG BNGM | | I I I I | 20 14 50 30 50 34 | 80 58 100 36 100 42 | | | | II | 20 18 20 18 | 80 52 80 52 | | | | 200 68 142 150 51 66 150 51 76 50 17 17 | | Qualify Pass Pass Pass | QH-II | |

Remarks : FM=Full Marks, QM=Qualifying Marks, MO=Marks Obtained, AB=Absent, RA=Reported Against



(Dr. Shyamapada Mandal)
 Controller of Examinations (A/C)

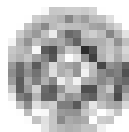

UNIVERSITY OF GOUR BANGA
Provisional Result Sheet
B.A. Part I (Three Year Honours) Examination, 2017
 Date of Publication: 24.11.2017

College - Samsi College

Page 20 of 241

| Sl. No. | Roll No. Name of Candidate Reg. No. & Session | Subjects Enrolled | Previous Marks Part I | Marks of Current Part I Examination | | | | | | | | | | | | Total Theory Marks | Total Practical Marks | Subject Status | RESULT Back Sub. | Full Signature of Candidate with Date |
|---------|---|-------------------|-----------------------|-------------------------------------|---------------|-------------------|-------|-------|-------------|-------|---------------|-------------------|-------|-------|-------------|--------------------|-----------------------|----------------|------------------|---------------------------------------|
| | | | | Paper | MCQ Marks [A] | Descriptive Marks | | | Prac. Marks | Paper | MCQ Marks [A] | Descriptive Marks | | | Prac. Marks | | | | | |
| | | | | | | [B] | [C] | [D] | | | | [B] | [C] | [D] | | | | | | |
| | | | | | | FM MO | FM MO | FM MO | | | | FM MO | FM MO | FM MO | | | | | | |
| 77 | 2617ARBH-0080 ROKEYA KHATUN 2613005 of 2016-2017 | ARBH | | I | 20 10 | 80 51 | | | | II | 20 16 | 80 41 | | | | 200 68 118 | | Qualify | QH-II | |
| | | HISG | | I | 50 33 | 100 39 | | | | | | | | | 150 51 72 | | Pass | | | |
| | | EDCG | | I | 50 30 | 100 23 | | | | | | | | | 150 51 53 | | Pass | | | |
| | | BNGM | | | | | | | | | | | | | 50 17 17 | | Pass | | | |
| 78 | 2617ARBH-0081 ROSONI KHATUN 2613006 of 2016-2017 | ARBH | | I | 20 14 | 80 44 | | | | II | 20 16 | 80 40 | | | | 200 68 114 | | Qualify | QH-II | |
| | | HISG | | I | 50 40 | 100 35 | | | | | | | | | 150 51 75 | | Pass | | | |
| | | PLSG | | I | 50 24 | 100 30 | | | | | | | | | 150 51 54 | | Pass | | | |
| | | BNGM | | | | | | | | | | | | | 50 17 17 | | Pass | | | |
| 79 | 2617ARBH-0082 RUBINA KHATUN 2613007 of 2016-2017 | ARBH | | I | 20 06 | 80 43 | | | | II | 20 18 | 80 43 | | | | 200 68 110 | | Qualify | QH-II | |
| | | HISG | | I | 50 37 | 100 33 | | | | | | | | | 150 51 70 | | Pass | | | |
| | | EDCG | | I | 50 26 | 100 26 | | | | | | | | | 150 51 52 | | Pass | | | |
| | | BNGM | | | | | | | | | | | | | 50 17 17 | | Pass | | | |
| 80 | 2617ARBH-0083 RUKSANA KHATUN 2613008 of 2016-2017 | ARBH | | I | 20 12 | 80 34 | | | | II | 20 16 | 80 37 | | | | 200 68 99 | | Qualify | QH-II | |
| | | SOCG | | I | 50 28 | 100 24 | | | | | | | | | 150 51 52 | | Pass | | | |
| | | EDCG | | I | 50 26 | 100 25 | | | | | | | | | 150 51 51 | | Pass | | | |
| | | BNGM | | | | | | | | | | | | | 50 17 17 | | Pass | | | |

Remarks : FM=Full Marks, QM=Qualifying Marks, MO=Marks Obtained, AB=Absent, RA=Reported Against



(Dr. Shyamapada Mandal)
 Controller of Examinations (A/C)



UNIVERSITY OF GOUR BANGA
Provisional Result Sheet
B.A. Part I (Three Year Honours) Examination, 2017
 Date of Publication: 24.11.2017

College - Samsi College

Page 21 of 241

| SI. No. | Roll No. Name of Candidate Reg. No. & Session | Subjects Enrolled | Previous Marks Part I | Marks of Current Part I Examination | | | | | | | | | | | | Total Theory Marks | Total Practical Marks | Subject Status | RESULT Back Sub. | Full Signature of Candidate with Date |
|---------|--|------------------------------|-----------------------------|-------------------------------------|-------------------------|---------------------------|-------|-------|----------------|----------------|---------------------|-------------------|-------|-------|---|---|---------------------------------|---------------------------------|------------------------|---|
| | | | | Paper | MCQ Marks [A] | Descriptive Marks | | | Prac. Marks | Paper | MCQ Marks [A] | Descriptive Marks | | | Prac. Marks | | | | | |
| | | | | | | [B] | [C] | [D] | | | | [B] | [C] | [D] | | | | | | |
| | | | | | | FM MO | FM MO | FM MO | | | | FM MO | FM MO | FM MO | | | | | | |
| 81 | 2617ARBH-0084 RUKSENA KHATUN 2613009 of 2016-2017 | ARBH EDCG PHIG BNGM | | I I I I | 20 06 50 26 50 17 | 80 35 100 25 100 20 | | | | II | 20 18 20 18 | 80 36 80 26 | | | | 200 68 95 150 51 51 150 51 37 50 17 17 | | Qualify Pass Fail Pass | XQH-II PHIG | |
| 82 | 2617ARBH-0085 SABINA KHATUN 2613010 of 2016-2017 | ARBH HISG SOCG BNGM | | I I I I | 20 06 50 27 50 23 | 80 18 100 24 100 28 | | | II | 20 18 20 18 | 80 26 80 26 | | | | 200 68 68 150 51 51 150 51 51 50 17 17 | | Qualify Pass Pass Pass | QH-II | | |
| 83 | 2617ARBH-0086 SABINA YASMIN 2613011 of 2016-2017 | ARBH HISG EDCG BNGM | | I I I I | 20 08 50 38 50 28 | 80 27 100 30 100 23 | | | II | 20 20 20 20 | 80 27 80 27 | | | | 200 68 82 150 51 68 150 51 51 50 17 17 | | Qualify Pass Pass Pass | QH-II | | |
| 84 | 2617ARBH-0087 SAHANAJ PARVEEN 2613013 of 2016-2017 | ARBH EDCG PLSG BNGM | | I I I I | 20 08 50 26 50 AB | 80 31 100 26 100 AB | | | II | 20 18 20 18 | 80 23 80 23 | | | | 200 68 80 150 51 52 150 51 AB 50 17 7 | | Qualify Pass Fail Fail | X | | |

Remarks : FM=Full Marks, QM=Qualifying Marks, MO=Marks Obtained, AB=Absent, RA=Reported Against



(Dr. Shyamapada Mandal)
 Controller of Examinations (A/C)



UNIVERSITY OF GOUR BANGA
Provisional Result Sheet
B.A. Part I (Three Year Honours) Examination, 2017
 Date of Publication: 24.11.2017

College - Samsi College

Page 22 of 241

| SI. No. | Roll No. Name of Candidate Reg. No. & Session | Subjects Enrolled | Previous Marks Part I | Marks of Current Part I Examination | | | | | | | | | | | | Total Theory Marks | Total Practical Marks | Subject Status | RESULT Back Sub. | Full Signature of Candidate with Date |
|---------|---|------------------------------|-----------------------------|-------------------------------------|----------------------------------|------------------------------------|-----|-----|----------------|-------|---------------------|-------------------|-----|-----|-----------------------|--------------------------|---------------------------------|-------------------|------------------------|---|
| | | | | Paper | MCQ Marks [A] | Descriptive Marks | | | Prac. Marks | Paper | MCQ Marks [A] | Descriptive Marks | | | Prac. Marks | | | | | |
| | | | | | | [B] | [C] | [D] | | | | [B] | [C] | [D] | | | | | | |
| | | | | | | FM | MO | FM | | | | MO | FM | MO | | | | | | |
| 85 | 2617ARBH-0088 SAHANAJ PARVIN 2613014 of 2016-2017 | ARBH HISG PLSG BNGM | | I I I I | 20 16 50 40 50 40 50 40 | 80 56 100 30 100 25 50 17 | | | | | | | | | 131 70 65 17 | | Qualify Pass Pass Pass | QH-II | | |
| 86 | 2617ARBH-0089 SAHJAHAN MIA 2613015 of 2016-2017 | ARBH EDCG SOCG BNGM | | I I I I | 20 14 50 22 50 28 50 17 | 80 57 100 18 100 25 17 17 | | | | | | | | | 141 40 53 17 | | Qualify Fail Pass Pass | XQH-II EDCG | | |
| 87 | 2617ARBH-0090 SAKILA BANU 2613016 of 2016-2017 | ARBH SOCG EDCG BNGM | | I I I I | 20 16 50 25 50 24 50 17 | 80 54 100 29 100 27 17 17 | | | | | | | | | 132 54 51 17 | | Qualify Pass Pass Pass | QH-II | | |
| 88 | 2617ARBH-0091 SAKILA KHATUN 2613017 of 2016-2017 | ARBH EDCG SOCG BNGM | | I I I I | 20 14 50 26 50 22 50 17 | 80 39 100 RA 100 29 17 17 | | | | | | | | | 99 RA 51 17 | | Qualify Fail Pass Pass | XQH-II EDCG | | |

Remarks : FM=Full Marks, QM=Qualifying Marks, MO=Marks Obtained, AB=Absent, RA=Reported Against



(Dr. Shyamapada Mandal)
 Controller of Examinations (A/C)



UNIVERSITY OF GOUR BANGA
Provisional Result Sheet
B.A. Part I (Three Year Honours) Examination, 2017
Date of Publication: 24.11.2017

College - Samsi College

Page 23 of 241

| Sl. No. | Roll No. Name of Candidate Reg. No. & Session | Subjects Enrolled | Previous Marks Part I | Marks of Current Part I Examination | | | | | | | | | | | | Total Theory Marks | Total Practical Marks | Subject Status | RESULT Back Sub. | Full Signature of Candidate with Date |
|---------|---|------------------------------|-----------------------------|-------------------------------------|-------------------------|---------------------------|-------|-------|----------------|-------|---------------------|-------------------|-------|-------|--|--|---------------------------------|---------------------------------|------------------------|---|
| | | | | Paper | MCQ Marks [A] | Descriptive Marks | | | Prac. Marks | Paper | MCQ Marks [A] | Descriptive Marks | | | Prac. Marks | | | | | |
| | | | | | | [B] | [C] | [D] | | | | [B] | [C] | [D] | | | | | | |
| | | | | | | FM MO | FM MO | FM MO | | | | FM MO | FM MO | FM MO | | | | | | |
| 89 | 2617ARBH-0092 SAMAUN HOQUE 2613018 of 2016-2017 | ARBH HISG SOCG BNGM | | I I I | 20 18 50 41 50 23 | 80 44 100 18 100 29 | | | | II | 20 18 20 20 | 80 36 80 47 | | | | 200 68 116 150 51 59 150 51 52 50 17 17 | | Qualify Pass Pass Pass | QH-II | |
| 90 | 2617ARBH-0093 SAMSUL HOQUE 2613020 of 2016-2017 | ARBH HISG EDCG BNGM | | I I I | 20 14 50 42 50 32 | 80 52 100 24 100 23 | | | II | 20 20 | 80 47 | | | | 200 68 133 150 51 66 150 51 55 50 17 17 | | Qualify Pass Pass Pass | QH-II | | |
| 91 | 2617ARBH-0094 SAN MOHAMMAD 2613021 of 2016-2017 | ARBH SOCG EDCG BNGM | | I I I | 20 18 50 25 50 28 | 80 61 100 30 100 23 | | | II | 20 18 | 80 55 | | | | 200 68 152 150 51 55 150 51 51 50 17 17 | | Qualify Pass Pass Pass | QH-II | | |
| 92 | 2617ARBH-0095 SANTARA KHATUN 2613023 of 2016-2017 | ARBH SOCG PLSG BNGM | | I I I | 20 18 50 AB 50 AB | 80 44 100 AB 100 AB | | | II | 20 20 | 80 RA | | | | 200 68 RA 150 51 AB 150 51 AB 50 17 10 | | Fail Fail Fail Fail | X | | |

Remarks : FM=Full Marks, QM=Qualifying Marks, MO=Marks Obtained, AB=Absent, RA=Reported Against



(Dr. Shyamapada Mandal)
Controller of Examinations (A/C)



UNIVERSITY OF GOUR BANGA
Provisional Result Sheet
B.A. Part I (Three Year Honours) Examination, 2017
Date of Publication: 24.11.2017

College - Samsi College

Page 24 of 241

| Sl. No. | Roll No. Name of Candidate Reg. No. & Session | Subjects Enrolled | Previous Marks Part I | Marks of Current Part I Examination | | | | | | | | | | | | Total Theory Marks | Total Practical Marks | Subject Status | RESULT Back Sub. | Full Signature of Candidate with Date | | | | | |
|---------|--|----------------------|-----------------------------|-------------------------------------|---------------------|-------------------|-----|-----|----------------|-------|---------------------|-------------------|-----|-----|----------------|--------------------------|-----------------------------|-------------------|------------------------|---|----|-----|---------|----------------|--|
| | | | | Paper | MCQ Marks [A] | Descriptive Marks | | | Prac. Marks | Paper | MCQ Marks [A] | Descriptive Marks | | | Prac. Marks | | | | | | | | | | |
| | | | | | | [B] | [C] | [D] | | | | [B] | [C] | [D] | | | | | | | | | | | |
| FM | MO | FM | MO | FM | MO | FM | MO | FM | MO | FM | MO | FM | MO | FM | QM | MO | FM | QM | MO | | | | | | |
| 93 | 2617ARBH-0096 SARIFUN NESHA 2613022 of 2016-2017 | ARBH | | I | 20 | 18 | 80 | 38 | | | | II | 20 | 16 | 80 | 42 | | | | 200 | 68 | 114 | Qualify | X | |
| | | EDCG | | I | 50 | 32 | 100 | RA | | | | | | | | | | | | 150 | 51 | RA | Fail | | |
| | | SOCG | | I | 50 | 22 | 100 | 20 | | | | | | | | | | | | 150 | 51 | 42 | Fail | | |
| | | BNGM | | | | | | | | | | | | | | | | | | 50 | 17 | 10 | Fail | | |
| 94 | 2617ARBH-0097 SAYEMA KHATUN 2613024 of 2016-2017 | ARBH | | I | 20 | 16 | 80 | 53 | | | | II | 20 | 20 | 80 | 36 | | | | 200 | 68 | 125 | Qualify | QH-II | |
| | | EDCG | | I | 50 | 32 | 100 | 19 | | | | | | | | | | | | 150 | 51 | 51 | Pass | | |
| | | SOCG | | I | 50 | 24 | 100 | 30 | | | | | | | | | | | | 150 | 51 | 54 | Pass | | |
| | | BNGM | | | | | | | | | | | | | | | | | | 50 | 17 | 17 | Pass | | |
| 95 | 2617ARBH-0098 SAYESTA ALAM 2613025 of 2016-2017 | ARBH | | I | 20 | 18 | 80 | 65 | | | | II | 20 | 18 | 80 | 53 | | | | 200 | 68 | 154 | Qualify | XQH-II EDCG | |
| | | SOCG | | I | 50 | 29 | 100 | 34 | | | | | | | | | | | | 150 | 51 | 63 | Pass | | |
| | | EDCG | | I | 50 | 30 | 100 | RA | | | | | | | | | | | | 150 | 51 | RA | Fail | | |
| | | BNGM | | | | | | | | | | | | | | | | | | 50 | 17 | 17 | Pass | | |
| 96 | 2617ARBH-0099 SELIM REJA 2613026 of 2016-2017 | ARBH | | I | 20 | 18 | 80 | 53 | | | | II | 20 | 16 | 80 | 48 | | | | 200 | 68 | 135 | Qualify | QH-II | |
| | | HISG | | I | 50 | 25 | 100 | 26 | | | | | | | | | | | | 150 | 51 | 51 | Pass | | |
| | | EDCG | | I | 50 | 28 | 100 | 23 | | | | | | | | | | | | 150 | 51 | 51 | Pass | | |
| | | BNGM | | | | | | | | | | | | | | | | | | 50 | 17 | 17 | Pass | | |

Remarks : FM=Full Marks, QM=Qualifying Marks, MO=Marks Obtained, AB=Absent, RA=Reported Against



(Dr. Shyamapada Mandal)
Controller of Examinations (A/C)



UNIVERSITY OF GOUR BANGA
Provisional Result Sheet
B.A. Part I (Three Year Honours) Examination, 2017
 Date of Publication: 24.11.2017

College - Samsi College

Page 25 of 241

| SI. No. | Roll No. Name of Candidate Reg. No. & Session | Subjects Enrolled | Previous Marks Part I | Marks of Current Part I Examination | | | | | | | | | | | | Total Theory Marks | Total Practical Marks | Subject Status | RESULT Back Sub. | Full Signature of Candidate with Date |
|---------|--|-------------------|-----------------------|-------------------------------------|---------------|-------------------|-------|-------|-------------|-------|---------------|-------------------|-------|-------|-------------|--------------------|-----------------------|----------------|------------------|---------------------------------------|
| | | | | Paper | MCQ Marks [A] | Descriptive Marks | | | Prac. Marks | Paper | MCQ Marks [A] | Descriptive Marks | | | Prac. Marks | | | | | |
| | | | | | | [B] | [C] | [D] | | | | [B] | [C] | [D] | | | | | | |
| | | | | | | FM MO | FM MO | FM MO | | | | FM MO | FM MO | FM MO | | | | | | |
| 97 | 2617ARBH-0100 SERAJUL ISLAM 2613027 of 2016-2017 | ARBH | | I | 20 18 | 80 60 | | | | II | 20 18 | 80 55 | | | | 200 68 151 | | Qualify | QH-II | |
| | | HISG | | I | 50 43 | 100 30 | | | | | | | | | 150 51 73 | | Pass | | | |
| | | SOCG | | I | 50 28 | 100 26 | | | | | | | | | 150 51 54 | | Pass | | | |
| | | BNGM | | | | | | | | | | | | | 50 17 17 | | Pass | | | |
| 98 | 2617ARBH-0101 SHAHABUDDIN 2613028 of 2016-2017 | ARBH | | I | 20 16 | 80 44 | | | | II | 20 20 | 80 34 | | | | 200 68 114 | | Qualify | XQH-II EDCG | |
| | | EDCG | | I | 50 28 | 100 RA | | | | | | | | | 150 51 RA | | Fail | | | |
| | | HISG | | I | 50 43 | 100 18 | | | | | | | | | 150 51 61 | | Pass | | | |
| | | BNGM | | | | | | | | | | | | | 50 17 17 | | Pass | | | |
| 99 | 2617ARBH-0102 SHAHAZADI BEGAM 2613029 of 2016-2017 | ARBH | | I | 20 18 | 80 59 | | | | II | 20 20 | 80 48 | | | | 200 68 145 | | Qualify | QH-II | |
| | | SOCG | | I | 50 27 | 100 31 | | | | | | | | | 150 51 58 | | Pass | | | |
| | | HISG | | I | 50 42 | 100 33 | | | | | | | | | 150 51 75 | | Pass | | | |
| | | BNGM | | | | | | | | | | | | | 50 17 17 | | Pass | | | |
| 100 | 2617ARBH-0103 SHAMSHER ALAM 2613030 of 2016-2017 | ARBH | | I | 20 10 | 80 58 | | | | II | 20 20 | 80 59 | | | | 200 68 147 | | Qualify | QH-II | |
| | | SOCG | | I | 50 29 | 100 27 | | | | | | | | | 150 51 56 | | Pass | | | |
| | | EDCG | | I | 50 32 | 100 21 | | | | | | | | | 150 51 53 | | Pass | | | |
| | | BNGM | | | | | | | | | | | | | 50 17 17 | | Pass | | | |

Remarks : FM=Full Marks, QM=Qualifying Marks, MO=Marks Obtained, AB=Absent, RA=Reported Against



(Dr. Shyamapada Mandal)
 Controller of Examinations (A/C)



UNIVERSITY OF GOUR BANGA
Provisional Result Sheet
B.A. Part I (Three Year Honours) Examination, 2017
Date of Publication: 24.11.2017

College - Samsi College

Page 26 of 241

| SI. No. | Roll No. Name of Candidate Reg. No. & Session | Subjects Enrolled | Previous Marks Part I | Marks of Current Part I Examination | | | | | | | | | | | | Total Theory Marks | Total Practical Marks | Subject Status | RESULT Back Sub. | Full Signature of Candidate with Date |
|---------|--|----------------------|-----------------------------|-------------------------------------|---------------------|-------------------|-------|-------|----------------|-------|---------------------|-------------------|-------|-------|----------------|--------------------------|-----------------------------|-------------------|------------------------|---|
| | | | | Paper | MCQ Marks [A] | Descriptive Marks | | | Prac. Marks | Paper | MCQ Marks [A] | Descriptive Marks | | | Prac. Marks | | | | | |
| | | | | | | [B] | [C] | [D] | | | | [B] | [C] | [D] | | | | | | |
| | | | | | | FM MO | FM MO | FM MO | | | | FM MO | FM MO | FM MO | | | | | | |
| 101 | 2617ARBH-0104 SHUKTARA KHATUN 2613031 of 2016-2017 | ARBH | | I | 20 14 | 80 46 | | | | II | 20 20 | 80 45 | | | | 200 68 125 | | Qualify | X | |
| | | SOCG | | I | 50 32 | 100 06 | | | | | | | | | 150 51 38 | | Fail | | | |
| | | EDCG | | I | 50 30 | 100 RA | | | | | | | | | 150 51 RA | | Fail | | | |
| | | BNGM | | | | | | | | | | | | | 50 17 14 | | Fail | | | |
| 102 | 2617ARBH-0105 TARIQUL ISLAM 2613032 of 2016-2017 | ARBH | | I | 20 14 | 80 57 | | | | II | 20 20 | 80 54 | | | | 200 68 145 | | Qualify | QH-II | |
| | | EDCG | | I | 50 32 | 100 19 | | | | | | | | | 150 51 51 | | Pass | | | |
| | | HISG | | I | 50 40 | 100 30 | | | | | | | | | 150 51 70 | | Pass | | | |
| | | BNGM | | | | | | | | | | | | | 50 17 17 | | Pass | | | |
| 103 | 2617ARBH-0106 TASINA BANU 2613033 of 2016-2017 | ARBH | | I | 20 12 | 80 35 | | | | II | 20 20 | 80 38 | | | | 200 68 105 | | Qualify | QH-II | |
| | | SOCG | | I | 50 32 | 100 23 | | | | | | | | | 150 51 55 | | Pass | | | |
| | | EDCG | | I | 50 32 | 100 19 | | | | | | | | | 150 51 51 | | Pass | | | |
| | | BNGM | | | | | | | | | | | | | 50 17 17 | | Pass | | | |
| 104 | 2617ARBH-0107 UMAR FARUQUE 2613034 of 2016-2017 | ARBH | | I | 20 12 | 80 61 | | | | II | 20 20 | 80 57 | | | | 200 68 150 | | Qualify | XQH-II BNGM | |
| | | HISG | | I | 50 35 | 100 38 | | | | | | | | | 150 51 73 | | Pass | | | |
| | | EDCG | | I | 50 32 | 100 34 | | | | | | | | | 150 51 66 | | Pass | | | |
| | | BNGM | | | | | | | | | | | | | 50 17 7 | | Fail | | | |

Remarks : FM=Full Marks, QM=Qualifying Marks, MO=Marks Obtained, AB=Absent, RA=Reported Against



(Dr. Shyamapada Mandal)
Controller of Examinations (A/C)



UNIVERSITY OF GOUR BANGA
Provisional Result Sheet
B.A. Part I (Three Year Honours) Examination, 2017
 Date of Publication: 24.11.2017

College - Samsi College

Page 27 of 241

| Sl. No. | Roll No. Name of Candidate Reg. No. & Session | Subjects Enrolled | Previous Marks Part I | Marks of Current Part I Examination | | | | | | | | | | | | Total Theory Marks | Total Practical Marks | Subject Status | RESULT Back Sub. | Full Signature of Candidate with Date |
|---------|---|-------------------|-----------------------|-------------------------------------|---------------|-------------------|-------|-------|-------------|-------|---------------|-------------------|-------|-------|-------------|--------------------|-----------------------|----------------|------------------|---------------------------------------|
| | | | | Paper | MCQ Marks [A] | Descriptive Marks | | | Prac. Marks | Paper | MCQ Marks [A] | Descriptive Marks | | | Prac. Marks | | | | | |
| | | | | | | [B] | [C] | [D] | | | | [B] | [C] | [D] | | | | | | |
| | | | | | | FM MO | FM MO | FM MO | | | | FM MO | FM MO | FM MO | | | | | | |
| 105 | 2617ARBH-0108 WAHEDA RAHAMAN 2613035 of 2016-2017 | ARBH | | I | 20 10 | 80 56 | | | | II | 20 20 | 80 47 | | | | 200 68 133 | | Qualify | QH-II | |
| | | SOCG | | I | 50 24 | 100 35 | | | | | | | | | 150 51 59 | | Pass | | | |
| | | EDCG | | I | 50 32 | 100 35 | | | | | | | | | 150 51 67 | | Pass | | | |
| | | BNGM | | | | | | | | | | | | | 50 17 17 | | Pass | | | |
| 106 | 2617ARBH-0109 WASIM AKRAM 2613036 of 2016-2017 | ARBH | | I | 20 18 | 80 64 | | | | II | 20 18 | 80 59 | | | | 200 68 159 | | Qualify | QH-II | |
| | | HISG | | I | 50 40 | 100 30 | | | | | | | | | 150 51 70 | | Pass | | | |
| | | EDCG | | I | 50 25 | 100 26 | | | | | | | | | 150 51 51 | | Pass | | | |
| | | BNGM | | | | | | | | | | | | | 50 17 17 | | Pass | | | |
| 107 | 2617ARBH-0110 YASDAN ALI 2613037 of 2016-2017 | ARBH | | I | 20 16 | 80 58 | | | | II | 20 18 | 80 56 | | | | 200 68 148 | | Qualify | QH-II | |
| | | HISG | | I | 50 41 | 100 30 | | | | | | | | | 150 51 71 | | Pass | | | |
| | | EDCG | | I | 50 36 | 100 28 | | | | | | | | | 150 51 64 | | Pass | | | |
| | | BNGM | | | | | | | | | | | | | 50 17 17 | | Pass | | | |
| 108 | 2617ARBH-0111 ZAKIR HOSSAIN 2613038 of 2016-2017 | ARBH | | I | 20 14 | 80 36 | | | | II | 20 16 | 80 40 | | | | 200 68 106 | | Qualify | QH-II | |
| | | EDCG | | I | 50 32 | 100 21 | | | | | | | | | 150 51 53 | | Pass | | | |
| | | BNGG | | I | 50 20 | 100 34 | | | | | | | | | 150 51 54 | | Pass | | | |
| | | BNGM | | | | | | | | | | | | | 50 17 17 | | Pass | | | |

Remarks : FM=Full Marks, QM=Qualifying Marks, MO=Marks Obtained, AB=Absent, RA=Reported Against



(Dr. Shyamapada Mandal)
 Controller of Examinations (A/C)

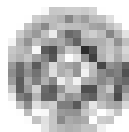

UNIVERSITY OF GOUR BANGA
Provisional Result Sheet
B.A. Part I (Three Year Honours) Examination, 2017
Date of Publication: 24.11.2017

College - Samsi College

Page 28 of 241

| Sl. No. | Roll No. Name of Candidate Reg. No. & Session | Subjects Enrolled | Previous Marks Part I | Marks of Current Part I Examination | | | | | | | | | | | | Total Theory Marks | Total Practical Marks | Subject Status | RESULT Back Sub. | Full Signature of Candidate with Date |
|---------|--|------------------------------|-----------------------------|-------------------------------------|-------------------------|---------------------------|-------|-------|----------------|-------|---------------------|-------------------|-------|-------|---|--------------------------|---------------------------------|-------------------|------------------------|---|
| | | | | Paper | MCQ Marks [A] | Descriptive Marks | | | Prac. Marks | Paper | MCQ Marks [A] | Descriptive Marks | | | Prac. Marks | | | | | |
| | | | | | | [B] | [C] | [D] | | | | [B] | [C] | [D] | | | | | | |
| | | | | | | FM MO | FM MO | FM MO | | | | FM MO | FM MO | FM MO | | | | | | |
| 109 | 2617ARBH-0112 FIROJ AKHTAR 2610032 of 2016-2017 | ARBH EDCG SOCG BNGM | | I I I I | 20 06 50 28 50 32 | 80 30 100 23 100 19 | | | | II | 20 06 80 33 | | | | 200 68 75 150 51 51 150 51 51 50 17 17 | | Qualify Pass Pass Pass | QH-II | | |
| 110 | 2617ARBH-0113 MURSHEDA KHATUN 2610055 of 2016-2017 | ARBH SOCG EDCG BNGM | | I I I I | 20 08 50 24 50 34 | 80 33 100 17 100 22 | | | | II | 20 10 80 38 | | | | 200 68 89 150 51 41 150 51 56 50 17 17 | | Qualify Fail Pass Pass | XQH-II SOCG | | |
| 111 | 2616ARBH-0002 ABDUL HOQUE 2612485 of 2015-2016 | ARBH PHIG EDCG BNGM | 200 86 | | I | 50 20 100 35 | | | | | | | | | 150 51 55 | | Pass | Q-II | | |
| 112 | 2616ARBH-0003 ABDUL KADIR 2612486 of 2015-2016 | ARBH HISG EDCG BNGM | 200 107 | | I | 50 28 100 27 | | | | | | | | | 150 51 55 | | Pass | Q-II | | |

Remarks : FM=Full Marks, QM=Qualifying Marks, MO=Marks Obtained, AB=Absent, RA=Reported Against



(Dr. Shyamapada Mandal)
Controller of Examinations (A/C)



UNIVERSITY OF GOUR BANGA

Provisional Result Sheet

B.A. Part I (Three Year Honours) Examination, 2017

Date of Publication: 24.11.2017

College - Samsi College

Page 29 of 241

| Sl. No. | Roll No. Name of Candidate Reg. No. & Session | Subjects Enrolled | Previous Marks Part I | Marks of Current Part I Examination | | | | | | | | | | | | Total Theory Marks | Total Practical Marks | Subject Status | RESULT Back Sub. | Full Signature of Candidate with Date |
|---------|--|-------------------|-----------------------|-------------------------------------|---------------|-------------------|-------|-------|-------------|-------|---------------|-------------------|-------|-----------|-------------|--------------------|-----------------------|----------------|------------------|---------------------------------------|
| | | | | Paper | MCQ Marks [A] | Descriptive Marks | | | Prac. Marks | Paper | MCQ Marks [A] | Descriptive Marks | | | Prac. Marks | | | | | |
| | | | | | | [B] | [C] | [D] | | | | [B] | [C] | [D] | | | | | | |
| | | | | | | FM MO | FM MO | FM MO | | | | FM MO | FM MO | FM MO | | | | | | |
| 113 | 2616ARBH-0006 ABDUR RASHID 2612489 of 2015-2016 | ARBH | | I | 20 12 | 80 45 | | | | II | 20 12 | 80 34 | | | | 200 68 103 | | Qualify | QH-II | |
| | | SOCG | | I | 50 24 | 100 27 | | | | | | | | 150 51 51 | | Pass | | | | |
| | | EDCG | | I | 50 26 | 100 25 | | | | | | | | 150 51 51 | | Pass | | | | |
| | | BNGM | | | | | | | | | | | | 50 17 17 | | Pass | | | | |
| 114 | 2616ARBH-0010 AMIRUL ISLAM 2612494 of 2015-2016 | ARBH | 200 104 | | | | | | | | | | | | | | | | Q-II | |
| | | EDCG | | I | 50 30 | 100 22 | | | | | | | | 150 51 52 | | Pass | | | | |
| | | HISG | 150 73 | | | | | | | | | | | | | | | | | |
| | | BNGM | 50 43 | | | | | | | | | | | | | | | | | |
| 115 | 2616ARBH-0011 AMJAD ALI 2612495 of 2015-2016 | ARBH | 200 91 | | | | | | | | | | | | | | | | Q-II | |
| | | EDCG | | I | 50 32 | 100 22 | | | | | | | | 150 51 54 | | Pass | | | | |
| | | HISG | 150 73 | | | | | | | | | | | | | | | | | |
| | | BNGM | 50 42 | | | | | | | | | | | | | | | | | |
| 116 | 2616ARBH-0028 FAHAMIDA KHATUN 2612511 of 2015-2016 | ARBH | | I | 20 14 | 80 33 | | | | II | 20 18 | 80 23 | | | | 200 68 88 | | Qualify | X | |
| | | SOCG | | I | 50 27 | 100 13 | | | | | | | | 150 51 40 | | Fail | | | | |
| | | EDCG | | I | 50 28 | 100 14 | | | | | | | | 150 51 42 | | Fail | | | | |
| | | BNGM | | | | | | | | | | | | 50 17 9 | | Fail | | | | |

Remarks : FM=Full Marks, QM=Qualifying Marks, MO=Marks Obtained, AB=Absent, RA=Reported Against



(Dr. Shyamapada Mandal)
Controller of Examinations (A/C)



UNIVERSITY OF GOUR BANGA
Provisional Result Sheet
B.A. Part I (Three Year Honours) Examination, 2017
 Date of Publication: 24.11.2017

College - Samsi College

Page 30 of 241

| Sl. No. | Roll No. Name of Candidate Reg. No. & Session | Subjects Enrolled | Previous Marks Part I | Marks of Current Part I Examination | | | | | | | | | | | | Total Theory Marks | Total Practical Marks | Subject Status | RESULT Back Sub. | Full Signature of Candidate with Date |
|---------|--|-------------------|--------------------------|-------------------------------------|---------------|-------------------|-------|-------|-------------|-------|---------------|-------------------|-------|-----------|-------------|--------------------|-----------------------|----------------|---------------------|---------------------------------------|
| | | | | Paper | MCQ Marks [A] | Descriptive Marks | | | Prac. Marks | Paper | MCQ Marks [A] | Descriptive Marks | | | Prac. Marks | | | | | |
| | | | | | | [B] | [C] | [D] | | | | [B] | [C] | [D] | | | | | | |
| | | | | | | FM MO | FM MO | FM MO | | | | FM MO | FM MO | FM MO | | | | | | |
| 117 | 2616ARBH-0030 FARIDA KHATUN 2612512 of 2015-2016 | ARBH | 200 95 | | | | | | | | | | | | | | | Q-II | | |
| | | HISG | 150 69 | | | | | | | | | | | | | | | | | |
| | | PHIG | | I | 50 19 | 100 41 | | | | | | | | 150 51 60 | | Pass | | | | |
| | | BNGM | 50 43 | | | | | | | | | | | | | | | | | |
| 118 | 2616ARBH-0031 FATEMA KHATUN 2612514 of 2015-2016 | ARBH | 200 94 | | | | | | | | | | | | | | | Q-II | | |
| | | EDCG | | I | 50 26 | 100 25 | | | | | | | | 150 51 51 | | Pass | | | | |
| | | HISG | 150 76 | | | | | | | | | | | | | | | | | |
| | | BNGM | 50 44 | | | | | | | | | | | | | | | | | |
| 119 | 2616ARBH-0032 FIROJ ALAM 2612515 of 2015-2016 | ARBH | 200 115 | | | | | | | | | | | | | | | Q-II | | |
| | | EDCG | | I | 50 28 | 100 23 | | | | | | | | 150 51 51 | | Pass | | | | |
| | | HISG | 150 69 | | | | | | | | | | | | | | | | | |
| | | BNGM | 50 36 | | | | | | | | | | | | | | | | | |
| 120 | 2616ARBH-0035 GOLAM MURTAZA 2612518 of 2015-2016 | ARBH | 200 163 | | | | | | | | | | | | | | | Q-II | | |
| | | EDCG | | I | 50 25 | 100 26 | | | | | | | | 150 51 51 | | Pass | | | | |
| | | SOCG | 150 51 | | | | | | | | | | | | | | | | | |
| | | BNGM | 50 38 | | | | | | | | | | | | | | | | | |

Remarks : FM=Full Marks, QM=Qualifying Marks, MO=Marks Obtained, AB=Absent, RA=Reported Against



(Dr. Shyamapada Mandal)
 Controller of Examinations (A/C)



UNIVERSITY OF GOUR BANGA
Provisional Result Sheet
B.A. Part I (Three Year Honours) Examination, 2017
Date of Publication: 24.11.2017

College - Samsi College

Page 31 of 241

| SI. No. | Roll No. Name of Candidate Reg. No. & Session | Subjects Enrolled | Previous Marks Part I | Marks of Current Part I Examination | | | | | | | | | | | | Total Theory Marks | Total Practical Marks | Subject Status | RESULT Back Sub. | Full Signature of Candidate with Date |
|---------|---|----------------------|-----------------------------|-------------------------------------|---------------------|-------------------|-------|-------|----------------|-------|---------------------|-------------------|-------|-----------|----------------|--------------------------|-----------------------------|-------------------|------------------------|---|
| | | | | Paper | MCQ Marks [A] | Descriptive Marks | | | Prac. Marks | Paper | MCQ Marks [A] | Descriptive Marks | | | Prac. Marks | | | | | |
| | | | | | | [B] | [C] | [D] | | | | [B] | [C] | [D] | | | | | | |
| | | | | | | FM MO | FM MO | FM MO | | | | FM MO | FM MO | FM MO | | | | | | |
| 121 | 2616ARBH-0040 IFAZUDDIN SARKAR 2612525 of 2015-2016 | ARBH | 200 129 | | | | | | | | | | | | | | | Q-II Pass | | |
| | | PLSG | | I | 50 42 | 100 23 | | | | | | | | 150 51 65 | | | | | | |
| | | HISG | 150 51 | | | | | | | | | | | | | | | | | |
| | | BNGM | 50 34 | | | | | | | | | | | | | | | | | |
| 122 | 2616ARBH-0041 IMRUL QUYES 2612526 of 2015-2016 | ARBH | 200 107 | | | | | | | | | | | | | | | Q-II Pass | | |
| | | HISG | 150 68 | | | | | | | | | | | | | | | | | |
| | | PHIG | | I | 50 22 | 100 40 | | | | | | | | 150 51 62 | | | | | | |
| | | BNGM | 50 42 | | | | | | | | | | | | | | | | | |
| 123 | 2616ARBH-0042 ISRAFIL 2612527 of 2015-2016 | ARBH | 200 144 | | | | | | | | | | | | | | | Q-II Pass | | |
| | | SOCG | 150 57 | | | | | | | | | | | | | | | | | |
| | | EDCG | | I | 50 28 | 100 26 | | | | | | | | 150 51 54 | | | | | | |
| | | BNGM | 50 46 | | | | | | | | | | | | | | | | | |
| 124 | 2616ARBH-0045 JALALUDDIN 2612530 of 2015-2016 | ARBH | 200 136 | | | | | | | | | | | | | | | Q-II Pass | | |
| | | SOCG | 150 51 | | | | | | | | | | | | | | | | | |
| | | EDCG | | I | 50 28 | 100 28 | | | | | | | | 150 51 56 | | | | | | |
| | | BNGM | 50 40 | | | | | | | | | | | | | | | | | |

Remarks : FM=Full Marks, QM=Qualifying Marks, MO=Marks Obtained, AB=Absent, RA=Reported Against



(Dr. Shyamapada Mandal)
Controller of Examinations (A/C)



UNIVERSITY OF GOUR BANGA
Provisional Result Sheet
B.A. Part I (Three Year Honours) Examination, 2017
Date of Publication: 24.11.2017

College - Samsi College

Page 32 of 241

| SI. No. | Roll No. Name of Candidate Reg. No. & Session | Subjects Enrolled | Previous Marks Part I | Marks of Current Part I Examination | | | | | | | | | | | | Total Theory Marks | Total Practical Marks | Subject Status | RESULT Back Sub. | Full Signature of Candidate with Date |
|---------|---|----------------------|-----------------------------|-------------------------------------|---------------------|-------------------|-------|-------|----------------|-------|---------------------|-------------------|-------|-----------|----------------|--------------------------|-----------------------------|-------------------|------------------------|---|
| | | | | Paper | MCQ Marks [A] | Descriptive Marks | | | Prac. Marks | Paper | MCQ Marks [A] | Descriptive Marks | | | Prac. Marks | | | | | |
| | | | | | | [B] | [C] | [D] | | | | [B] | [C] | [D] | | | | | | |
| | | | | | | FM MO | FM MO | FM MO | | | | FM MO | FM MO | FM MO | | | | | | |
| 125 | 2616ARBH-0046 JIAUL HOQUE 2612532 of 2015-2016 | ARBH | 200 125 | | | | | | | | | | | | | | | | Q-II Pass | |
| | | EDCG | | I | 50 28 | 100 23 | | | | | | | | 150 51 51 | | | | | | |
| | | SOCG | 150 51 | | | | | | | | | | | | | | | | | |
| | | BNGM | 50 42 | | | | | | | | | | | | | | | | | |
| 126 | 2616ARBH-0058 MD AZIZ RAHMAN 2612544 of 2015-2016 | ARBH | 200 132 | | | | | | | | | | | | | | | | Q-II Pass | |
| | | HISG | 150 64 | | | | | | | | | | | | | | | | | |
| | | EDCG | | I | 50 30 | 100 21 | | | | | | | | 150 51 51 | | | | | | |
| | | BNGM | 50 40 | | | | | | | | | | | | | | | | | |
| 127 | 2616ARBH-0061 MD JOSIMUDDIN 2610082 of 2015-2016 | ARBH | 200 85 | | | | | | | | | | | | | | | | Q-II Pass | |
| | | HISG | 150 71 | | | | | | | | | | | | | | | | | |
| | | EDCG | | I | 50 28 | 100 23 | | | | | | | | 150 51 51 | | | | | | |
| | | BNGM | 50 35 | | | | | | | | | | | | | | | | | |
| 128 | 2616ARBH-0069 MD SADIKUL ISLAM 2612555 of 2015-2016 | ARBH | 200 72 | | | | | | | | | | | | | | | | Q-II Pass | |
| | | HISG | 150 78 | | | | | | | | | | | | | | | | | |
| | | EDCG | | I | 50 28 | 100 23 | | | | | | | | 150 51 51 | | | | | | |
| | | BNGM | 50 38 | | | | | | | | | | | | | | | | | |

Remarks : FM=Full Marks, QM=Qualifying Marks, MO=Marks Obtained, AB=Absent, RA=Reported Against



(Dr. Shyamapada Mandal)
Controller of Examinations (A/C)



UNIVERSITY OF GOUR BANGA

Provisional Result Sheet

B.A. Part I (Three Year Honours) Examination, 2017

Date of Publication: 24.11.2017

College - Samsi College

Page 33 of 241

| Sl. No. | Roll No. Name of Candidate Reg. No. & Session | Subjects Enrolled | Previous Marks Part I | Marks of Current Part I Examination | | | | | | | | | | | | Total Theory Marks | Total Practical Marks | Subject Status | RESULT Back Sub. | Full Signature of Candidate with Date | | | | | | | |
|---------|---|----------------------|-----------------------------|-------------------------------------|---------------------|-------------------|-----|-----|----------------|-------|---------------------|-------------------|-----|-----|----------------|--------------------------|-----------------------------|-------------------|------------------------|---|------|------|----|-----|---------|-------|--|
| | | | | Paper | MCQ Marks [A] | Descriptive Marks | | | Prac. Marks | Paper | MCQ Marks [A] | Descriptive Marks | | | Prac. Marks | | | | | | | | | | | | |
| | | | | | | [B] | [C] | [D] | | | | [B] | [C] | [D] | | | | | | | | | | | | | |
| FM | MO | FM | MO | FM | MO | FM | MO | FM | MO | FM | MO | FM | MO | FM | QM | MO | FM | QM | MO | | | | | | | | |
| 129 | 2616ARBH-0071 MD SHAHJAHAN 2612557 of 2015-2016 | ARBH | 200 | 145 | | | | | | | | | | | | | | | | | Q-II | | | | | | |
| | | EDCG | | | I | 50 | 28 | 100 | 23 | | | | | | | 150 | 51 | 51 | | | | Pass | | | | | |
| | | SOCG | 150 | 55 | | | | | | | | | | | | | | | | | | | | | | | |
| | | BNGM | 50 | 37 | | | | | | | | | | | | | | | | | | | | | | | |
| 130 | 2616ARBH-0073 MD YOUSUF 2612560 of 2015-2016 | ARBH | 200 | 151 | | | | | | | | | | | | | | | | | | Q-II | | | | | |
| | | HISG | 150 | 68 | | | | | | | | | | | | | | | | | | | | | | | |
| | | EDCG | | | I | 50 | 32 | 100 | 23 | | | | | | | 150 | 51 | 55 | | | | Pass | | | | | |
| | | BNGM | 50 | 37 | | | | | | | | | | | | | | | | | | | | | | | |
| 131 | 2616ARBH-0075 MEHERUN NESHA 2612562 of 2015-2016 | ARBH | | | I | 20 | 16 | 80 | 45 | | | II | 20 | 18 | 80 | 43 | | | | | | 200 | 68 | 122 | Qualify | QH-II | |
| | | EDCG | | | I | 50 | 30 | 100 | 28 | | | | | | | | | | | | | 150 | 51 | 58 | | Pass | |
| | | PHIG | | | I | 50 | 23 | 100 | 48 | | | | | | | | | | | | | 150 | 51 | 71 | | Pass | |
| | | BNGM | | | | | | | | | | | | | | | | | | | | 50 | 17 | 17 | | Pass | |
| 132 | 2616ARBH-0076 MIJANUR RAHMAN 2612563 of 2015-2016 | ARBH | | | I | 20 | 18 | 80 | 48 | | | II | 20 | 20 | 80 | 43 | | | | | | 200 | 68 | 129 | Qualify | QH-II | |
| | | EDCG | | | I | 50 | 28 | 100 | 24 | | | | | | | | | | | | | 150 | 51 | 52 | | Pass | |
| | | SOCG | | | I | 50 | 28 | 100 | 23 | | | | | | | | | | | | | 150 | 51 | 51 | | Pass | |
| | | BNGM | | | | | | | | | | | | | | | | | | | | 50 | 17 | 17 | | Pass | |

Remarks : FM=Full Marks, QM=Qualifying Marks, MO=Marks Obtained, AB=Absent, RA=Reported Against



(Dr. Shyamapada Mandal)
Controller of Examinations (A/C)



UNIVERSITY OF GOUR BANGA

Provisional Result Sheet

B.A. Part I (Three Year Honours) Examination, 2017

Date of Publication: 24.11.2017

College - Samsi College

| Sl. No. | Roll No. Name of Candidate Reg. No. & Session | Subjects Enrolled | Previous Marks Part I | Marks of Current Part I Examination | | | | | | | | | | | Total Theory Marks | Total Practical Marks | Subject Status | RESULT Back Sub. | Full Signature of Candidate with Date | | | |
|---------|--|----------------------|-----------------------------|-------------------------------------|---------------------|-------------------|-----|-----|----------------|-------|---------------------|-------------------|-----|-----|--------------------------|-----------------------------|-------------------|------------------------|---|----------------|------|----|
| | | | | Paper | MCQ Marks [A] | Descriptive Marks | | | Prac. Marks | Paper | MCQ Marks [A] | Descriptive Marks | | | | | | | | Prac. Marks | | |
| | | | | | | [B] | [C] | [D] | | | | [B] | [C] | [D] | | | | | | | | |
| | | | | | | FM | MO | FM | | | | MO | FM | MO | | | | | | | FM | MO |
| 137 | 2616ARBH-0093 RAJIA SULTANA 2612585 of 2015-2016 | ARBH | 200 | 95 | | | | | | | | | | | | | | | | | Q-II | |
| | | EDCG | | | I | 50 | 28 | 100 | 23 | | | | | | | 150 | 51 | 51 | | Pass | | |
| | | PHIG | 150 | 52 | | | | | | | | | | | | | | | | | | |
| | | BNGM | 50 | 40 | | | | | | | | | | | | | | | | | | |
| 138 | 2616ARBH-0094 REJAUL KARIM 2612586 of 2015-2016 | ARBH | 200 | 159 | | | | | | | | | | | | | | | | | Q-II | |
| | | SOCG | | | I | 50 | 27 | 100 | 47 | | | | | | | 150 | 51 | 74 | | Pass | | |
| | | EDCG | 150 | 51 | | | | | | | | | | | | | | | | | | |
| | | BNGM | 50 | 38 | | | | | | | | | | | | | | | | | | |
| 139 | 2616ARBH-0097 ROMISA KHATUN 2612589 of 2015-2016 | ARBH | 200 | 115 | | | | | | | | | | | | | | | | | Q-II | |
| | | EDCG | | | I | 50 | 26 | 100 | 25 | | | | | | | 150 | 51 | 51 | | Pass | | |
| | | PHIG | 150 | 51 | | | | | | | | | | | | | | | | | | |
| | | BNGM | 50 | 40 | | | | | | | | | | | | | | | | | | |
| 140 | 2616ARBH-0101 SABINA KHATUN 2612593 of 2015-2016 | ARBH | 200 | 97 | | | | | | | | | | | | | | | | | Q-II | |
| | | EDCG | | | I | 50 | 22 | 100 | 29 | | | | | | | 150 | 51 | 51 | | Pass | | |
| | | PHIG | 150 | 51 | | | | | | | | | | | | | | | | | | |
| | | BNGM | 50 | 39 | | | | | | | | | | | | | | | | | | |

Remarks : FM=Full Marks, QM=Qualifying Marks, MO=Marks Obtained, AB=Absent, RA=Reported Against



(Dr. Shyamapada Mandal)
Controller of Examinations (A/C)

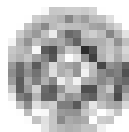

UNIVERSITY OF GOUR BANGA
Provisional Result Sheet
B.A. Part I (Three Year Honours) Examination, 2017
 Date of Publication: 24.11.2017

College - Samsi College

Page 36 of 241

| Sl. No. | Roll No. Name of Candidate Reg. No. & Session | Subjects Enrolled | Previous Marks Part I | Marks of Current Part I Examination | | | | | | | | | | | | Total Theory Marks | Total Practical Marks | Subject Status | RESULT Back Sub. | Full Signature of Candidate with Date |
|---------|---|-------------------|-----------------------|-------------------------------------|---------------|-------------------|-------|-------|-------------|-------|---------------|-------------------|-------|-----------|-------------|--------------------|-----------------------|----------------|------------------|---------------------------------------|
| | | | | Paper | MCQ Marks [A] | Descriptive Marks | | | Prac. Marks | Paper | MCQ Marks [A] | Descriptive Marks | | | Prac. Marks | | | | | |
| | | | | | | [B] | [C] | [D] | | | | [B] | [C] | [D] | | | | | | |
| | | | | | | FM MO | FM MO | FM MO | | | | FM MO | FM MO | FM MO | | | | | | |
| 141 | 2616ARBH-0104 SAIDUR RAHAMAN 2612596 of 2015-2016 | ARBH | 200 110 | | | | | | | | | | | | | | | Q-II | | |
| | | SOCG | 150 61 | | | | | | | | | | | | | | | | | |
| | | PLSG | | I | 50 44 | 100 39 | | | | | | | | 150 51 83 | | Pass | | | | |
| | | BNGM | 50 42 | | | | | | | | | | | | | | | | | |
| 142 | 2616ARBH-0109 SELIMA PARVIN 2612602 of 2015-2016 | ARBH | 200 113 | | | | | | | | | | | | | | | XQH-II EDCG | | |
| | | HISG | 150 77 | | | | | | | | | | | | | | | | | |
| | | EDCG | | I | 50 24 | 100 18 | | | | | | | | 150 51 42 | | Fail | | | | |
| | | BNGM | 50 38 | | | | | | | | | | | | | | | | | |
| 143 | 2616ARBH-0115 SOLEHA KHATUN 2612607 of 2015-2016 | ARBH | 200 100 | | | | | | | | | | | | | | | Q-II | | |
| | | EDCG | 150 51 | | | | | | | | | | | | | | | | | |
| | | PLSG | | I | 50 42 | 100 37 | | | | | | | | 150 51 79 | | Pass | | | | |
| | | BNGM | 50 37 | | | | | | | | | | | | | | | | | |
| 144 | 2616ARBH-0117 TAIBUR RAHMAN 2612609 of 2015-2016 | ARBH | 200 108 | | | | | | | | | | | | | | | Q-II | | |
| | | EDCG | | I | 50 26 | 100 35 | | | | | | | | 150 51 61 | | Pass | | | | |
| | | HISG | 150 77 | | | | | | | | | | | | | | | | | |
| | | BNGM | 50 38 | | | | | | | | | | | | | | | | | |

Remarks : FM=Full Marks, QM=Qualifying Marks, MO=Marks Obtained, AB=Absent, RA=Reported Against



(Dr. Shyamapada Mandal)
 Controller of Examinations (A/C)



UNIVERSITY OF GOUR BANGA
Provisional Result Sheet
B.A. Part I (Three Year Honours) Examination, 2017
 Date of Publication: 24.11.2017

College - Samsi College

Page 37 of 241

| Sl. No. | Roll No. Name of Candidate Reg. No. & Session | Subjects Enrolled | Previous Marks Part I | Marks of Current Part I Examination | | | | | | | | | | | | Total Theory Marks | Total Practical Marks | Subject Status | RESULT Back Sub. | Full Signature of Candidate with Date |
|---------|---|------------------------------|--------------------------------|-------------------------------------|---------------------------------|-----------------------------------|------------------|------------------|--------------------|-----------------------|-----------------------|-------------------|------------------|---|------------------------------|--------------------------|-----------------------------|-------------------|------------------------|---|
| | | | | Paper | MCQ Marks [A] | Descriptive Marks | | | Prac. Marks | Paper | MCQ Marks [A] | Descriptive Marks | | | Prac. Marks | | | | | |
| | | | | | | [B] | [C] | [D] | | | | [B] | [C] | [D] | | | | | | |
| | | | | | | FM MO | FM MO | FM MO | | | | FM MO | FM MO | FM MO | | | | | | |
| 145 | 2616ARBH-0119 TANJIMA KHATUN 2612611 of 2015-2016 | ARBH EDCG PHIG BNGM | 200 97 150 51 50 37 | I | 50 18 | 100 33 | | | | | | | | 150 51 51 | Pass | | Q-II | | | |
| 146 | 2615ARBH-0012 AZIZUR RAHMAN 2612583 of 2014-2015 | ARBH EDCG HISG BNGM | 200 124 150 75 50 43 | I | 50 30 | 100 21 | | | | | | | | 150 51 51 | Pass | | Q-II | | | |
| 147 | 2615ARBH-0013 BASARATE RAMAZAN 2612585 of 2014-2015 | ARBH EDCG HISG BNGM | | I I I | 20 16 50 AB 50 AB | 80 19 100 AB 100 AB | | | II | 20 AB | 80 AB | | | 200 68 AB 150 51 AB 150 51 AB 50 17 13 | Fail Fail Fail Fail | X | | | | |
| 148 | 2615ARBH-0017 FANESUR RAHMAN 2612590 of 2014-2015 | ARBH HISG EDCG BNGM | 200 134 150 76 50 38 | I | 50 30 | 100 21 | | | | | | | | 150 51 51 | Pass | | Q-II | | | |

Remarks : FM=Full Marks, QM=Qualifying Marks, MO=Marks Obtained, AB=Absent, RA=Reported Against



(Dr. Shyamapada Mandal)
 Controller of Examinations (A/C)



UNIVERSITY OF GOUR BANGA
Provisional Result Sheet
B.A. Part I (Three Year Honours) Examination, 2017
 Date of Publication: 24.11.2017

College - Samsi College

Page 38 of 241

| Sl. No. | Roll No. Name of Candidate Reg. No. & Session | Subjects Enrolled | Previous Marks Part I | Marks of Current Part I Examination | | | | | | | | | | | | Total Theory Marks | Total Practical Marks | Subject Status | RESULT Back Sub. | Full Signature of Candidate with Date |
|---------|--|------------------------------|-----------------------------|-------------------------------------|-------------------------|---------------------------|-------|-------|----------------|----------------|---------------------|-------------------|-------|--|--|---------------------------------|---------------------------------|-------------------|------------------------|---|
| | | | | Paper | MCQ Marks [A] | Descriptive Marks | | | Prac. Marks | Paper | MCQ Marks [A] | Descriptive Marks | | | Prac. Marks | | | | | |
| | | | | | | [B] | [C] | [D] | | | | [B] | [C] | [D] | | | | | | |
| | | | | | | FM MO | FM MO | FM MO | | | | FM MO | FM MO | FM MO | | | | | | |
| 149 | 2615ARBH-0035 MAZHARUL ISLAM 2612614 of 2014-2015 | ARBH EDCG HISG BNGM | | I I I | 20 18 50 30 50 AB | 80 50 100 24 100 AB | | | | II | 20 20 80 51 | | | | 200 68 139 150 51 54 150 51 AB 50 17 17 | | Qualify Pass Fail Pass | XQH-II HISG | | |
| 150 | 2615ARBH-0046 MD MUSHARRAF HUSSAIN 2612624 of 2014-2015 | ARBH EDCG SOCG BNGM | | I I I | 20 18 50 30 50 25 | 80 62 100 21 100 26 | | | II | 20 20 80 50 | | | | 200 68 150 150 51 51 150 51 51 50 17 19 | | Qualify Pass Pass Pass | QH-II | | | |
| 151 | 2615ARBH-0063 RAMJAN ALI 2612642 of 2014-2015 | ARBH PHIG SOCG BNGM | 200 110 | | | | | | | | | | | | | | | Qualify Fail | XQH-II PHIG | |
| 152 | 2615ARBH-0088 WASHIM BARI 2612672 of 2014-2015 | ARBH SOCG EDCG BNGM | | I I I | 20 18 50 28 50 32 | 80 64 100 34 100 22 | | | II | 20 20 80 56 | | | | 200 68 158 150 51 62 150 51 54 50 17 17 | | Qualify Pass Pass Pass | QH-II | | | |

Remarks : FM=Full Marks, QM=Qualifying Marks, MO=Marks Obtained, AB=Absent, RA=Reported Against



(Dr. Shyamapada Mandal)
 Controller of Examinations (A/C)



UNIVERSITY OF GOUR BANGA
Provisional Result Sheet
B.A. Part I (Three Year Honours) Examination, 2017
Date of Publication: 24.11.2017

College - Samsi College

Page 39 of 241

| Sl. No. | Roll No. Name of Candidate Reg. No. & Session | Subjects Enrolled | Previous Marks Part I | Marks of Current Part I Examination | | | | | | | | | | | | Total Theory Marks | Total Practical Marks | Subject Status | RESULT Back Sub. | Full Signature of Candidate with Date | | | | | | |
|---------|--|----------------------|-----------------------------|-------------------------------------|---------------------|-------------------|-----|-----|----------------|-------|---------------------|-------------------|-----|-----|----------------|--------------------------|-----------------------------|-------------------|------------------------|---|----|------|---------|----------------|--|--|
| | | | | Paper | MCQ Marks [A] | Descriptive Marks | | | Prac. Marks | Paper | MCQ Marks [A] | Descriptive Marks | | | Prac. Marks | | | | | | | | | | | |
| | | | | | | [B] | [C] | [D] | | | | [B] | [C] | [D] | | | | | | | | | | | | |
| | | | | | | FM | MO | FM | | | | MO | FM | MO | | | | | | | FM | MO | FM | MO | | |
| 153 | 2617BNGH-0001 ABDUL RAHAMAN 2613040 of 2016-2017 | BNGH | | I | 20 | 09 | 80 | 31 | | | | II | 20 | 13 | 80 | 33 | | | | 200 | 68 | 86 | Qualify | QH-II | | |
| | | SOCG | | I | 50 | 27 | 100 | 34 | | | | | | | | | | | 150 | 51 | 61 | Pass | | | | |
| | | EDCG | | I | 50 | 30 | 100 | 26 | | | | | | | | | | | 150 | 51 | 56 | Pass | | | | |
| | | BNGM | | | | | | | | | | | | | | | | | 50 | 17 | 17 | Pass | | | | |
| 154 | 2617BNGH-0003 ABU TALEB 2610617 of 2016-2017 | BNGH | | I | 20 | 09 | 80 | 38 | | | | II | 20 | 13 | 80 | 39 | | | | 200 | 68 | 99 | Qualify | XQH-II EDCG | | |
| | | EDCG | | I | 50 | AB | 100 | AB | | | | | | | | | | | 150 | 51 | AB | Fail | | | | |
| | | SOCG | | I | 50 | 28 | 100 | 25 | | | | | | | | | | | 150 | 51 | 53 | Pass | | | | |
| | | BNGM | | | | | | | | | | | | | | | | | 50 | 17 | 17 | Pass | | | | |
| 155 | 2617BNGH-0004 AFRIN SULTANA 2613043 of 2016-2017 | BNGH | | I | 20 | 04 | 80 | 31 | | | | II | 20 | 08 | 80 | 41 | | | | 200 | 68 | 84 | Qualify | QH-II | | |
| | | SOCG | | I | 50 | 18 | 100 | 33 | | | | | | | | | | | 150 | 51 | 51 | Pass | | | | |
| | | EDCG | | I | 50 | 30 | 100 | 40 | | | | | | | | | | | 150 | 51 | 70 | Pass | | | | |
| | | BNGM | | | | | | | | | | | | | | | | | 50 | 17 | 17 | Pass | | | | |
| 156 | 2617BNGH-0005 AIRIN BANU 2613044 of 2016-2017 | BNGH | | I | 20 | 11 | 80 | 36 | | | | II | 20 | 11 | 80 | 44 | | | | 200 | 68 | 102 | Qualify | QH-II | | |
| | | EDCG | | I | 50 | 28 | 100 | 30 | | | | | | | | | | | 150 | 51 | 58 | Pass | | | | |
| | | PLSG | | I | 50 | 42 | 100 | 30 | | | | | | | | | | | 150 | 51 | 72 | Pass | | | | |
| | | BNGM | | | | | | | | | | | | | | | | | 50 | 17 | 17 | Pass | | | | |

Remarks : FM=Full Marks, QM=Qualifying Marks, MO=Marks Obtained, AB=Absent, RA=Reported Against



(Dr. Shyamapada Mandal)
Controller of Examinations (A/C)



UNIVERSITY OF GOUR BANGA
Provisional Result Sheet
B.A. Part I (Three Year Honours) Examination, 2017
 Date of Publication: 24.11.2017

College - Samsi College

Page 40 of 241

| Sl. No. | Roll No. Name of Candidate Reg. No. & Session | Subjects Enrolled | Previous Marks Part I | Marks of Current Part I Examination | | | | | | | | | | | | Total Theory Marks | Total Practical Marks | Subject Status | RESULT Back Sub. | Full Signature of Candidate with Date |
|---------|--|-------------------|-----------------------|-------------------------------------|---------------|-------------------|-------|-------|-------------|-------|---------------|-------------------|-------|-------|-------------|--------------------|-----------------------|----------------|------------------|---------------------------------------|
| | | | | Paper | MCQ Marks [A] | Descriptive Marks | | | Prac. Marks | Paper | MCQ Marks [A] | Descriptive Marks | | | Prac. Marks | | | | | |
| | | | | | | [B] | [C] | [D] | | | | [B] | [C] | [D] | | | | | | |
| | | | | | | FM MO | FM MO | FM MO | | | | FM MO | FM MO | FM MO | | | | | | |
| 157 | 2617BNGH-0006 AJFARUL HOQUE 2613045 of 2016-2017 | BNGH | | I | 20 11 | 80 37 | | | | II | 20 13 | 80 43 | | | | 200 68 104 | | Qualify | QH-II | |
| | | HISG | | I | 50 36 | 100 34 | | | | | | | | | 150 51 70 | | Pass | | | |
| | | PLSG | | I | 50 42 | 100 32 | | | | | | | | | 150 51 74 | | Pass | | | |
| | | BNGM | | | | | | | | | | | | | 50 17 17 | | Pass | | | |
| 158 | 2617BNGH-0007 AJMIRA KHATUN 2613046 of 2016-2017 | BNGH | | I | 20 11 | 80 36 | | | | II | 20 11 | 80 44 | | | | 200 68 102 | | Qualify | QH-II | |
| | | PHIG | | I | 50 15 | 100 36 | | | | | | | | | 150 51 51 | | Pass | | | |
| | | EDCG | | I | 50 32 | 100 32 | | | | | | | | | 150 51 64 | | Pass | | | |
| | | BNGM | | | | | | | | | | | | | 50 17 17 | | Pass | | | |
| 159 | 2617BNGH-0008 AMAL MANDAL 2613048 of 2016-2017 | BNGH | | I | 20 11 | 80 38 | | | | II | 20 11 | 80 42 | | | | 200 68 102 | | Qualify | QH-II | |
| | | HISG | | I | 50 36 | 100 22 | | | | | | | | | 150 51 58 | | Pass | | | |
| | | PHIG | | I | 50 13 | 100 38 | | | | | | | | | 150 51 51 | | Pass | | | |
| | | BNGM | | | | | | | | | | | | | 50 17 17 | | Pass | | | |
| 160 | 2617BNGH-0009 AMBIKA MANDAL 2613049 of 2016-2017 | BNGH | | I | 20 10 | 80 35 | | | | II | 20 11 | 80 34 | | | | 200 68 90 | | Qualify | QH-II | |
| | | EDCG | | I | 50 32 | 100 27 | | | | | | | | | 150 51 59 | | Pass | | | |
| | | HISG | | I | 50 36 | 100 22 | | | | | | | | | 150 51 58 | | Pass | | | |
| | | BNGM | | | | | | | | | | | | | 50 17 17 | | Pass | | | |

Remarks : FM=Full Marks, QM=Qualifying Marks, MO=Marks Obtained, AB=Absent, RA=Reported Against



(Dr. Shyamapada Mandal)
 Controller of Examinations (A/C)



UNIVERSITY OF GOUR BANGA
Provisional Result Sheet
B.A. Part I (Three Year Honours) Examination, 2017
Date of Publication: 24.11.2017

College - Samsi College

Page 41 of 241

| Sl. No. | Roll No. Name of Candidate Reg. No. & Session | Subjects Enrolled | Previous Marks Part I | Marks of Current Part I Examination | | | | | | | | | | | | Total Theory Marks | Total Practical Marks | Subject Status | RESULT Back Sub. | Full Signature of Candidate with Date | | | | | | | | |
|---------|---|-------------------|-----------------------|-------------------------------------|---------------|-------------------|-----|-----|-------------|-------|---------------|-------------------|-----|-----|-------------|--------------------|-----------------------|----------------|------------------|---------------------------------------|----|-----|----|-----|--|---------|-------|--|
| | | | | Paper | MCQ Marks [A] | Descriptive Marks | | | Prac. Marks | Paper | MCQ Marks [A] | Descriptive Marks | | | Prac. Marks | | | | | | | | | | | | | |
| | | | | | | [B] | [C] | [D] | | | | [B] | [C] | [D] | | | | | | | | | | | | | | |
| | | | | | | FM | MO | FM | | | | MO | FM | MO | | | | | | | FM | MO | FM | MO | | | | |
| 161 | 2617BNGH-0010 ANAMIKA SARKAR 2613051 of 2016-2017 | BNGH | | I | 20 | 10 | 80 | 39 | | | | | II | 20 | 12 | 80 | 42 | | | | | 200 | 68 | 103 | | Qualify | QH-II | |
| | | EDCG | | I | 50 | 34 | 100 | 32 | | | | | | | | | | | | | | 150 | 51 | 66 | | Pass | | |
| | | SOCG | | I | 50 | 27 | 100 | 30 | | | | | | | | | | | | | | 150 | 51 | 57 | | Pass | | |
| | | BNGM | | | | | | | | | | | | | | | | | | | | 50 | 17 | 17 | | Pass | | |
| 162 | 2617BNGH-0012 ANJUMA KHATUN 2613054 of 2016-2017 | BNGH | | I | 20 | 10 | 80 | 39 | | | | | II | 20 | 10 | 80 | 35 | | | | | 200 | 68 | 94 | | Qualify | QH-II | |
| | | EDCG | | I | 50 | 32 | 100 | 23 | | | | | | | | | | | | | | 150 | 51 | 55 | | Pass | | |
| | | PHIG | | I | 50 | 12 | 100 | 39 | | | | | | | | | | | | | | 150 | 51 | 51 | | Pass | | |
| | | BNGM | | | | | | | | | | | | | | | | | | | | 50 | 17 | 17 | | Pass | | |
| 163 | 2617BNGH-0013 ANJUMA KHATUN 2613055 of 2016-2017 | BNGH | | I | 20 | 11 | 80 | 42 | | | | | II | 20 | 10 | 80 | 41 | | | | | 200 | 68 | 104 | | Qualify | QH-II | |
| | | SOCG | | I | 50 | 29 | 100 | 34 | | | | | | | | | | | | | | 150 | 51 | 63 | | Pass | | |
| | | EDCG | | I | 50 | 34 | 100 | 35 | | | | | | | | | | | | | | 150 | 51 | 69 | | Pass | | |
| | | BNGM | | | | | | | | | | | | | | | | | | | | 50 | 17 | 17 | | Pass | | |
| 164 | 2617BNGH-0014 ANKITA MANDAL 2613768 of 2016-2017 | BNGH | | I | 20 | 11 | 80 | 28 | | | | | II | 20 | 10 | 80 | 39 | | | | | 200 | 68 | 88 | | Qualify | X | |
| | | SOCG | | I | 50 | 18 | 100 | 21 | | | | | | | | | | | | | | 150 | 51 | 39 | | Fail | | |
| | | PHIG | | I | 50 | 16 | 100 | 15 | | | | | | | | | | | | | | 150 | 51 | 31 | | Fail | | |
| | | BNGM | | | | | | | | | | | | | | | | | | | | 50 | 17 | 8 | | Fail | | |

Remarks : FM=Full Marks, QM=Qualifying Marks, MO=Marks Obtained, AB=Absent, RA=Reported Against



(Dr. Shyamapada Mandal)
Controller of Examinations (A/C)



UNIVERSITY OF GOUR BANGA
Provisional Result Sheet
B.A. Part I (Three Year Honours) Examination, 2017
Date of Publication: 24.11.2017

College - Samsi College

Page 42 of 241

| Sl. No. | Roll No. Name of Candidate Reg. No. & Session | Subjects Enrolled | Previous Marks Part I | Marks of Current Part I Examination | | | | | | | | | | | | Total Theory Marks | Total Practical Marks | Subject Status | RESULT Back Sub. | Full Signature of Candidate with Date |
|---------|--|-------------------|-----------------------|-------------------------------------|---------------|-------------------|-------|-------|-------------|-------|---------------|-------------------|-------|-------|-------------|--------------------|-----------------------|----------------|------------------|---------------------------------------|
| | | | | Paper | MCQ Marks [A] | Descriptive Marks | | | Prac. Marks | Paper | MCQ Marks [A] | Descriptive Marks | | | Prac. Marks | | | | | |
| | | | | | | [B] | [C] | [D] | | | | [B] | [C] | [D] | | | | | | |
| | | | | | | FM MO | FM MO | FM MO | | | | FM MO | FM MO | FM MO | | | | | | |
| 165 | 2617BNGH-0015 ANSARUL HOQUE 2613056 of 2016-2017 | BNGH | | I | 20 08 | 80 31 | | | | II | 20 11 | 80 39 | | | | 200 68 89 | | Qualify | XQH-II SOCG | |
| | | EDCG | | I | 50 32 | 100 26 | | | | | | | | | 150 51 58 | | Pass | | | |
| | | SOCG | | I | 50 23 | 100 19 | | | | | | | | | 150 51 42 | | Fail | | | |
| | | BNGM | | | | | | | | | | | | | 50 17 17 | | Pass | | | |
| 166 | 2617BNGH-0016 ANURADHA KARMAKAR 2613057 of 2016-2017 | BNGH | | I | 20 07 | 80 31 | | | | II | 20 10 | 80 42 | | | | 200 68 90 | | Qualify | XQH-II PLSG | |
| | | EDCG | | I | 50 26 | 100 25 | | | | | | | | | 150 51 51 | | Pass | | | |
| | | PLSG | | I | 50 AB | 100 AB | | | | | | | | | 150 51 AB | | Fail | | | |
| | | BNGM | | | | | | | | | | | | | 50 17 17 | | Pass | | | |
| 167 | 2617BNGH-0017 ARIF RAHAMAN 2613058 of 2016-2017 | BNGH | | I | 20 11 | 80 30 | | | | II | 20 09 | 80 25 | | | | 200 68 75 | | Qualify | QH-II | |
| | | EDCG | | I | 50 28 | 100 23 | | | | | | | | | 150 51 51 | | Pass | | | |
| | | HISG | | I | 50 36 | 100 16 | | | | | | | | | 150 51 52 | | Pass | | | |
| | | BNGM | | | | | | | | | | | | | 50 17 17 | | Pass | | | |
| 168 | 2617BNGH-0018 ARJUN DAS 2613059 of 2016-2017 | BNGH | | I | 20 09 | 80 30 | | | | II | 20 10 | 80 25 | | | | 200 68 74 | | Qualify | QH-II | |
| | | SOCG | | I | 50 19 | 100 32 | | | | | | | | | 150 51 51 | | Pass | | | |
| | | EDCG | | I | 50 26 | 100 25 | | | | | | | | | 150 51 51 | | Pass | | | |
| | | BNGM | | | | | | | | | | | | | 50 17 18 | | Pass | | | |

Remarks : FM=Full Marks, QM=Qualifying Marks, MO=Marks Obtained, AB=Absent, RA=Reported Against



(Dr. Shyamapada Mandal)
Controller of Examinations (A/C)



UNIVERSITY OF GOUR BANGA
Provisional Result Sheet
B.A. Part I (Three Year Honours) Examination, 2017
 Date of Publication: 24.11.2017

College - Samsi College

Page 43 of 241

| Sl. No. | Roll No. Name of Candidate Reg. No. & Session | Subjects Enrolled | Previous Marks Part I | Marks of Current Part I Examination | | | | | | | | | | | | Total Theory Marks | Total Practical Marks | Subject Status | RESULT Back Sub. | Full Signature of Candidate with Date |
|---------|---|-------------------|-----------------------|-------------------------------------|---------------|-------------------|-------|-------|-------------|-------|---------------|-------------------|-------|-------|-------------|--------------------|-----------------------|----------------|------------------|---------------------------------------|
| | | | | Paper | MCQ Marks [A] | Descriptive Marks | | | Prac. Marks | Paper | MCQ Marks [A] | Descriptive Marks | | | Prac. Marks | | | | | |
| | | | | | | [B] | [C] | [D] | | | | [B] | [C] | [D] | | | | | | |
| | | | | | | FM MO | FM MO | FM MO | | | | FM MO | FM MO | FM MO | | | | | | |
| 169 | 2617BNGH-0020 ASHMA PARVIN 2613061 of 2016-2017 | BNGH | | I | 20 10 | 80 36 | | | | II | 20 09 | 80 45 | | | | 200 68 100 | | Qualify | QH-II | |
| | | PLSG | | I | 50 42 | 100 30 | | | | | | | | | 150 51 72 | | Pass | | | |
| | | EDCG | | I | 50 30 | 100 30 | | | | | | | | | 150 51 60 | | Pass | | | |
| | | BNGM | | | | | | | | | | | | | 50 17 17 | | Pass | | | |
| 170 | 2617BNGH-0021 BAPI MANDAL 2613062 of 2016-2017 | BNGH | | I | 20 12 | 80 28 | | | | II | 20 10 | 80 31 | | | | 200 68 81 | | Qualify | QH-II | |
| | | SOCG | | I | 50 23 | 100 28 | | | | | | | | | 150 51 51 | | Pass | | | |
| | | EDCG | | I | 50 28 | 100 23 | | | | | | | | | 150 51 51 | | Pass | | | |
| | | BNGM | | | | | | | | | | | | | 50 17 17 | | Pass | | | |
| 171 | 2617BNGH-0022 BARNALI MANDAL 2613064 of 2016-2017 | BNGH | | I | 20 13 | 80 43 | | | | II | 20 09 | 80 38 | | | | 200 68 103 | | Qualify | QH-II | |
| | | HISG | | I | 50 37 | 100 30 | | | | | | | | | 150 51 67 | | Pass | | | |
| | | EDCG | | I | 50 26 | 100 25 | | | | | | | | | 150 51 51 | | Pass | | | |
| | | BNGM | | | | | | | | | | | | | 50 17 17 | | Pass | | | |
| 172 | 2617BNGH-0023 BARSHA RANI MANDAL 2613065 of 2016-2017 | BNGH | | I | 20 12 | 80 37 | | | | II | 20 10 | 80 39 | | | | 200 68 98 | | Qualify | XQH-II BNGM | |
| | | SOCG | | I | 50 25 | 100 34 | | | | | | | | | 150 51 59 | | Pass | | | |
| | | EDCG | | I | 50 26 | 100 36 | | | | | | | | | 150 51 62 | | Pass | | | |
| | | BNGM | | | | | | | | | | | | | 50 17 8 | | Fail | | | |

Remarks : FM=Full Marks, QM=Qualifying Marks, MO=Marks Obtained, AB=Absent, RA=Reported Against



(Dr. Shyamapada Mandal)
 Controller of Examinations (A/C)



UNIVERSITY OF GOUR BANGA
Provisional Result Sheet
B.A. Part I (Three Year Honours) Examination, 2017
Date of Publication: 24.11.2017

College - Samsi College

Page 44 of 241

| SI. No. | Roll No. Name of Candidate Reg. No. & Session | Subjects Enrolled | Previous Marks Part I | Marks of Current Part I Examination | | | | | | | | | | | | Total Theory Marks | Total Practical Marks | Subject Status | RESULT Back Sub. | Full Signature of Candidate with Date | | | | | | | |
|---------|--|----------------------|-----------------------------|-------------------------------------|---------------------|-------------------|-----|-----|----------------|-------|---------------------|-------------------|-----|-----|----------------|--------------------------|-----------------------------|-------------------|------------------------|---|----|-----|----|-----|---------|--------|--|
| | | | | Paper | MCQ Marks [A] | Descriptive Marks | | | Prac. Marks | Paper | MCQ Marks [A] | Descriptive Marks | | | Prac. Marks | | | | | | | | | | | | |
| | | | | | | [B] | [C] | [D] | | | | [B] | [C] | [D] | | | | | | | | | | | | | |
| | | | | | | FM | MO | FM | | | | MO | FM | MO | | | | | | | FM | MO | FM | MO | | | |
| 173 | 2617BNGH-0024 BHAGYASHREE MANDAL 2613066 of 2016-2017 | BNGH | | I | 20 | 11 | 80 | 47 | | | | | II | 20 | 13 | 80 | 32 | | | | | 200 | 68 | 103 | Qualify | XQH-II | |
| | | SOCG | | I | 50 | 23 | 100 | 30 | | | | | | | | | | | | | | 150 | 51 | 53 | Pass | BNGM | |
| | | EDCG | | I | 50 | 30 | 100 | 24 | | | | | | | | | | | | | | 150 | 51 | 54 | Pass | | |
| | | BNGM | | | | | | | | | | | | | | | | | | | | 50 | 17 | 7 | Fail | | |
| 174 | 2617BNGH-0025 BIPLAB MANDAL 2613067 of 2016-2017 | BNGH | | I | 20 | 11 | 80 | 33 | | | | | II | 20 | 11 | 80 | 27 | | | | | 200 | 68 | 82 | Qualify | QH-II | |
| | | HISG | | I | 50 | 33 | 100 | 46 | | | | | | | | | | | | | | 150 | 51 | 79 | Pass | | |
| | | EDCG | | I | 50 | 26 | 100 | 25 | | | | | | | | | | | | | | 150 | 51 | 51 | Pass | | |
| | | BNGM | | | | | | | | | | | | | | | | | | | | 50 | 17 | 18 | Pass | | |
| 175 | 2617BNGH-0026 BISHNUPADA THOKDAR 2613068 of 2016-2017 | BNGH | | I | 20 | 12 | 80 | 37 | | | | | II | 20 | 11 | 80 | 38 | | | | | 200 | 68 | 98 | Qualify | QH-II | |
| | | HISG | | I | 50 | 34 | 100 | 30 | | | | | | | | | | | | | | 150 | 51 | 64 | Pass | | |
| | | PLSG | | I | 50 | 42 | 100 | 30 | | | | | | | | | | | | | | 150 | 51 | 72 | Pass | | |
| | | BNGM | | | | | | | | | | | | | | | | | | | | 50 | 17 | 17 | Pass | | |
| 176 | 2617BNGH-0027 BISHWAJIT MANDAL 2613069 of 2016-2017 | BNGH | | I | 20 | 12 | 80 | 45 | | | | | II | 20 | 11 | 80 | 40 | | | | | 200 | 68 | 108 | Qualify | QH-II | |
| | | HISG | | I | 50 | 34 | 100 | 42 | | | | | | | | | | | | | | 150 | 51 | 76 | Pass | | |
| | | PLSG | | I | 50 | 42 | 100 | 35 | | | | | | | | | | | | | | 150 | 51 | 77 | Pass | | |
| | | BNGM | | | | | | | | | | | | | | | | | | | | 50 | 17 | 17 | Pass | | |

Remarks : FM=Full Marks, QM=Qualifying Marks, MO=Marks Obtained, AB=Absent, RA=Reported Against



(Dr. Shyamapada Mandal)
Controller of Examinations (A/C)



UNIVERSITY OF GOUR BANGA
Provisional Result Sheet
B.A. Part I (Three Year Honours) Examination, 2017
Date of Publication: 24.11.2017

College - Samsi College

Page 45 of 241

| Sl. No. | Roll No. Name of Candidate Reg. No. & Session | Subjects Enrolled | Previous Marks Part I | Marks of Current Part I Examination | | | | | | | | | | | | Total Theory Marks | Total Practical Marks | Subject Status | RESULT Back Sub. | Full Signature of Candidate with Date | | | | | | |
|---------|--|----------------------|-----------------------------|-------------------------------------|---------------------|-------------------|-----|-----|----------------|-------|---------------------|-------------------|-----|-----|----------------|--------------------------|-----------------------------|-------------------|------------------------|---|----|------|---------|-------|--|--|
| | | | | Paper | MCQ Marks [A] | Descriptive Marks | | | Prac. Marks | Paper | MCQ Marks [A] | Descriptive Marks | | | Prac. Marks | | | | | | | | | | | |
| | | | | | | [B] | [C] | [D] | | | | [B] | [C] | [D] | | | | | | | | | | | | |
| | | | | | | FM | MO | FM | | | | MO | FM | MO | | | | | | | FM | MO | FM | MO | | |
| 177 | 2617BNGH-0028 BISWADIP SAHA 2613070 of 2016-2017 | BNGH | | I | 20 | 11 | 80 | 38 | | | | II | 20 | 11 | 80 | 37 | | | | 200 | 68 | 97 | Qualify | QH-II | | |
| | | PHIG | | I | 50 | 16 | 100 | 35 | | | | | | | | | | | 150 | 51 | 51 | Pass | | | | |
| | | EDCG | | I | 50 | 28 | 100 | 23 | | | | | | | | | | | 150 | 51 | 51 | Pass | | | | |
| | | BNGM | | | | | | | | | | | | | | | | | 50 | 17 | 17 | Pass | | | | |
| 178 | 2617BNGH-0029 BISWAJIT GHOSH 2613071 of 2016-2017 | BNGH | | I | 20 | 14 | 80 | 44 | | | | II | 20 | 09 | 80 | 39 | | | | 200 | 68 | 106 | Qualify | QH-II | | |
| | | SOCG | | I | 50 | 33 | 100 | 30 | | | | | | | | | | | 150 | 51 | 63 | Pass | | | | |
| | | PLSG | | I | 50 | 44 | 100 | 25 | | | | | | | | | | | 150 | 51 | 69 | Pass | | | | |
| | | BNGM | | | | | | | | | | | | | | | | | 50 | 17 | 17 | Pass | | | | |
| 179 | 2617BNGH-0030 BISWAJIT MANDAL 2613072 of 2016-2017 | BNGH | | I | 20 | 12 | 80 | 30 | | | | II | 20 | 14 | 80 | 25 | | | | 200 | 68 | 81 | Qualify | QH-II | | |
| | | EDCG | | I | 50 | 28 | 100 | 23 | | | | | | | | | | | 150 | 51 | 51 | Pass | | | | |
| | | SOCG | | I | 50 | 28 | 100 | 25 | | | | | | | | | | | 150 | 51 | 53 | Pass | | | | |
| | | BNGM | | | | | | | | | | | | | | | | | 50 | 17 | 17 | Pass | | | | |
| 180 | 2617BNGH-0031 BISWAJIT MANDAL 2613073 of 2016-2017 | BNGH | | I | 20 | 08 | 80 | 30 | | | | II | 20 | 13 | 80 | 26 | | | | 200 | 68 | 77 | Qualify | X | | |
| | | EDCG | | I | 50 | 20 | 100 | 18 | | | | | | | | | | | 150 | 51 | 38 | Fail | | | | |
| | | PHIG | | I | 50 | 15 | 100 | 24 | | | | | | | | | | | 150 | 51 | 39 | Fail | | | | |
| | | BNGM | | | | | | | | | | | | | | | | | 50 | 17 | 12 | Fail | | | | |

Remarks : FM=Full Marks, QM=Qualifying Marks, MO=Marks Obtained, AB=Absent, RA=Reported Against



(Dr. Shyamapada Mandal)
Controller of Examinations (A/C)



UNIVERSITY OF GOUR BANGA
Provisional Result Sheet
B.A. Part I (Three Year Honours) Examination, 2017
 Date of Publication: 24.11.2017

College - Samsi College

Page 46 of 241

| SI. No. | Roll No. Name of Candidate Reg. No. & Session | Subjects Enrolled | Previous Marks Part I | Marks of Current Part I Examination | | | | | | | | | | | | Total Theory Marks | Total Practical Marks | Subject Status | RESULT Back Sub. | Full Signature of Candidate with Date |
|---------|---|----------------------|-----------------------------|-------------------------------------|---------------------|-------------------|-------|-------|----------------|-------|---------------------|-------------------|-------|-------|----------------|--------------------------|-----------------------------|-------------------|------------------------|---|
| | | | | Paper | MCQ Marks [A] | Descriptive Marks | | | Prac. Marks | Paper | MCQ Marks [A] | Descriptive Marks | | | Prac. Marks | | | | | |
| | | | | | | [B] | [C] | [D] | | | | [B] | [C] | [D] | | | | | | |
| | | | | | | FM MO | FM MO | FM MO | | | | FM MO | FM MO | FM MO | | | | | | |
| 181 | 2617BNGH-0032 BULTI MANDAL 2613074 of 2016-2017 | BNGH | | I | 20 07 | 80 42 | | | | II | 20 12 | 80 30 | | | | 200 68 91 | | Qualify | QH-II | |
| | | EDCG | | I | 50 28 | 100 30 | | | | | | | | | | 150 51 58 | | Pass | | |
| | | SOCG | | I | 50 28 | 100 28 | | | | | | | | | | 150 51 56 | | Pass | | |
| | | BNGM | | | | | | | | | | | | | | 50 17 17 | | Pass | | |
| 182 | 2617BNGH-0033 CHAITANYA MANDAL 2613075 of 2016-2017 | BNGH | | I | 20 13 | 80 33 | | | | II | 20 10 | 80 47 | | | | 200 68 103 | | Qualify | QH-II | |
| | | PLSG | | I | 50 38 | 100 30 | | | | | | | | | | 150 51 68 | | Pass | | |
| | | PHIG | | I | 50 15 | 100 41 | | | | | | | | | | 150 51 56 | | Pass | | |
| | | BNGM | | | | | | | | | | | | | | 50 17 17 | | Pass | | |
| 183 | 2617BNGH-0034 CHUMKI SAHA 2613077 of 2016-2017 | BNGH | | I | 20 09 | 80 34 | | | | II | 20 12 | 80 42 | | | | 200 68 97 | | Qualify | QH-II | |
| | | EDCG | | I | 50 24 | 100 30 | | | | | | | | | | 150 51 54 | | Pass | | |
| | | SOCG | | I | 50 28 | 100 25 | | | | | | | | | | 150 51 53 | | Pass | | |
| | | BNGM | | | | | | | | | | | | | | 50 17 17 | | Pass | | |
| 184 | 2617BNGH-0035 DHIRAJ GHOSH 2613078 of 2016-2017 | BNGH | | I | 20 11 | 80 42 | | | | II | 20 10 | 80 33 | | | | 200 68 96 | | Qualify | QH-II | |
| | | EDCG | | I | 50 26 | 100 28 | | | | | | | | | | 150 51 54 | | Pass | | |
| | | HISG | | I | 50 37 | 100 41 | | | | | | | | | | 150 51 78 | | Pass | | |
| | | BNGM | | | | | | | | | | | | | | 50 17 17 | | Pass | | |

Remarks : FM=Full Marks, QM=Qualifying Marks, MO=Marks Obtained, AB=Absent, RA=Reported Against



(Dr. Shyamapada Mandal)
 Controller of Examinations (A/C)



UNIVERSITY OF GOUR BANGA
Provisional Result Sheet
B.A. Part I (Three Year Honours) Examination, 2017
 Date of Publication: 24.11.2017

College - Samsi College

Page 47 of 241

| SI. No. | Roll No. Name of Candidate Reg. No. & Session | Subjects Enrolled | Previous Marks Part I | Marks of Current Part I Examination | | | | | | | | | | | | Total Theory Marks | Total Practical Marks | Subject Status | RESULT Back Sub. | Full Signature of Candidate with Date | |
|---------|--|----------------------|-----------------------------|-------------------------------------|---------------------|-------------------|-------|-------|----------------|-------|---------------------|-------------------|-------|-------|----------------|--------------------------|-----------------------------|-------------------|------------------------|---|-------|
| | | | | Paper | MCQ Marks [A] | Descriptive Marks | | | Prac. Marks | Paper | MCQ Marks [A] | Descriptive Marks | | | Prac. Marks | | | | | | |
| | | | | | | [B] | [C] | [D] | | | | [B] | [C] | [D] | | | | | | | |
| | | | | | | FM MO | FM MO | FM MO | | | | FM MO | FM MO | FM MO | | | | | | | FM MO |
| 185 | 2617BNGH-0036 DIPANKAR MANDAL 2613079 of 2016-2017 | BNGH | | I | 20 14 | 80 47 | | | | | II | 20 10 | 80 37 | | | | 200 68 108 | | Qualify | QH-II | |
| | | HISG | | I | 50 35 | 100 38 | | | | | | | | | | | 150 51 73 | | Pass | | |
| | | EDCG | | I | 50 32 | 100 34 | | | | | | | | | | | 150 51 66 | | Pass | | |
| | | BNGM | | | | | | | | | | | | | | | 50 17 17 | | Pass | | |
| 186 | 2617BNGH-0037 DISHA BISWAS 2613080 of 2016-2017 | BNGH | | I | 20 12 | 80 45 | | | | | II | 20 10 | 80 38 | | | | 200 68 105 | | Qualify | QH-II | |
| | | SOCG | | I | 50 25 | 100 26 | | | | | | | | | | | 150 51 51 | | Pass | | |
| | | EDCG | | I | 50 30 | 100 31 | | | | | | | | | | | 150 51 61 | | Pass | | |
| | | BNGM | | | | | | | | | | | | | | | 50 17 17 | | Pass | | |
| 187 | 2617BNGH-0038 DURGA MANDAL 2613081 of 2016-2017 | BNGH | | I | 20 12 | 80 37 | | | | | II | 20 08 | 80 38 | | | | 200 68 95 | | Qualify | XQH-II | |
| | | PHIG | | I | 50 18 | 100 12 | | | | | | | | | | | 150 51 30 | | Fail | PHIG | |
| | | EDCG | | I | 50 28 | 100 27 | | | | | | | | | | | 150 51 55 | | Pass | | |
| | | BNGM | | | | | | | | | | | | | | | 50 17 17 | | Pass | | |
| 188 | 2617BNGH-0039 ESMOTARA KHATUN 2613082 of 2016-2017 | BNGH | | I | 20 12 | 80 33 | | | | | II | 20 10 | 80 37 | | | | 200 68 92 | | Qualify | XQH-II | |
| | | EDCG | | I | 50 32 | 100 26 | | | | | | | | | | | 150 51 58 | | Pass | PLSG | |
| | | PLSG | | I | 50 AB | 100 AB | | | | | | | | | | | 150 51 AB | | Fail | | |
| | | BNGM | | | | | | | | | | | | | | | 50 17 17 | | Pass | | |

Remarks : FM=Full Marks, QM=Qualifying Marks, MO=Marks Obtained, AB=Absent, RA=Reported Against



(Dr. Shyamapada Mandal)
 Controller of Examinations (A/C)



UNIVERSITY OF GOUR BANGA
Provisional Result Sheet
B.A. Part I (Three Year Honours) Examination, 2017
 Date of Publication: 24.11.2017

College - Samsi College

Page 48 of 241

| SI. No. | Roll No. Name of Candidate Reg. No. & Session | Subjects Enrolled | Previous Marks Part I | Marks of Current Part I Examination | | | | | | | | | | | | Total Theory Marks | Total Practical Marks | Subject Status | RESULT Back Sub. | Full Signature of Candidate with Date |
|---------|---|----------------------|-----------------------------|-------------------------------------|---------------------|-------------------|-------|-------|----------------|-------|---------------------|-------------------|-------|-------|----------------|--------------------------|-----------------------------|-------------------|------------------------|---|
| | | | | Paper | MCQ Marks [A] | Descriptive Marks | | | Prac. Marks | Paper | MCQ Marks [A] | Descriptive Marks | | | Prac. Marks | | | | | |
| | | | | | | [B] | [C] | [D] | | | | [B] | [C] | [D] | | | | | | |
| | | | | | | FM MO | FM MO | FM MO | | | | FM MO | FM MO | FM MO | | | | | | |
| 189 | 2617BNGH-0040 FIROJ ALI 2613083 of 2016-2017 | BNGH | | I | 20 14 | 80 31 | | | | II | 20 09 | 80 37 | | | | 200 68 91 | | Qualify | XQH-II | |
| | | EDCG | | I | 50 30 | 100 21 | | | | | | | | | | 150 51 51 | | Pass | SOCG | |
| | | SOCG | | I | 50 24 | 100 17 | | | | | | | | | | 150 51 41 | | Fail | | |
| | | BNGM | | | | | | | | | | | | | | 50 17 17 | | Pass | | |
| 190 | 2617BNGH-0041 GOLAM MORTOJA 2613084 of 2016-2017 | BNGH | | I | 20 13 | 80 34 | | | | II | 20 08 | 80 41 | | | | 200 68 96 | | Qualify | QH-II | |
| | | HISG | | I | 50 30 | 100 25 | | | | | | | | | | 150 51 55 | | Pass | | |
| | | SOCG | | I | 50 25 | 100 26 | | | | | | | | | | 150 51 51 | | Pass | | |
| | | BNGM | | | | | | | | | | | | | | 50 17 17 | | Pass | | |
| 191 | 2617BNGH-0042 GOPAL MANDAL 2613085 of 2016-2017 | BNGH | | I | 20 12 | 80 34 | | | | II | 20 09 | 80 26 | | | | 200 68 81 | | Qualify | XQH-II | |
| | | EDCG | | I | 50 30 | 100 21 | | | | | | | | | | 150 51 51 | | Pass | PHIG | |
| | | PHIG | | I | 50 23 | 100 09 | | | | | | | | | | 150 51 32 | | Fail | | |
| | | BNGM | | | | | | | | | | | | | | 50 17 17 | | Pass | | |
| 192 | 2617BNGH-0043 GULSENA KHATUN 2613086 of 2016-2017 | BNGH | | I | 20 11 | 80 39 | | | | II | 20 10 | 80 44 | | | | 200 68 104 | | Qualify | QH-II | |
| | | EDCG | | I | 50 32 | 100 24 | | | | | | | | | | 150 51 56 | | Pass | | |
| | | HISG | | I | 50 31 | 100 39 | | | | | | | | | | 150 51 70 | | Pass | | |
| | | BNGM | | | | | | | | | | | | | | 50 17 17 | | Pass | | |

Remarks : FM=Full Marks, QM=Qualifying Marks, MO=Marks Obtained, AB=Absent, RA=Reported Against



(Dr. Shyamapada Mandal)
 Controller of Examinations (A/C)



UNIVERSITY OF GOUR BANGA
Provisional Result Sheet
B.A. Part I (Three Year Honours) Examination, 2017
Date of Publication: 24.11.2017

College - Samsi College

Page 49 of 241

| SI. No. | Roll No. Name of Candidate Reg. No. & Session | Subjects Enrolled | Previous Marks Part I | Marks of Current Part I Examination | | | | | | | | | | | | Total Theory Marks | Total Practical Marks | Subject Status | RESULT Back Sub. | Full Signature of Candidate with Date |
|---------|--|----------------------|-----------------------------|-------------------------------------|---------------------|-------------------|-------|-------|----------------|-------|---------------------|-------------------|-------|-------|----------------|--------------------------|-----------------------------|-------------------|------------------------|---|
| | | | | Paper | MCQ Marks [A] | Descriptive Marks | | | Prac. Marks | Paper | MCQ Marks [A] | Descriptive Marks | | | Prac. Marks | | | | | |
| | | | | | | [B] | [C] | [D] | | | | [B] | [C] | [D] | | | | | | |
| | | | | | | FM MO | FM MO | FM MO | | | | FM MO | FM MO | FM MO | | | | | | |
| 193 | 2617BNGH-0045 HASIMA KHATUN 2613090 of 2016-2017 | BNGH | | I | 20 13 | 80 40 | | | | II | 20 08 | 80 41 | | | | 200 68 102 | | Qualify | XQH-II | |
| | | EDCG | | I | 50 AB | 100 AB | | | | | | | | | | 150 51 AB | | Fail | EDCG | |
| | | SOCG | | I | 50 27 | 100 30 | | | | | | | | | | 150 51 57 | | Pass | | |
| | | BNGM | | | | | | | | | | | | | | 50 17 17 | | Pass | | |
| 194 | 2617BNGH-0046 HAJERA KHATUN 2613091 of 2016-2017 | BNGH | | I | 20 10 | 80 37 | | | | II | 20 09 | 80 37 | | | | 200 68 93 | | Qualify | QH-II | |
| | | EDCG | | I | 50 28 | 100 23 | | | | | | | | | | 150 51 51 | | Pass | | |
| | | HISG | | I | 50 34 | 100 31 | | | | | | | | | | 150 51 65 | | Pass | | |
| | | BNGM | | | | | | | | | | | | | | 50 17 17 | | Pass | | |
| 195 | 2617BNGH-0047 ISMATARA KHATUN 2613092 of 2016-2017 | BNGH | | I | 20 14 | 80 43 | | | | II | 20 09 | 80 45 | | | | 200 68 111 | | Qualify | QH-II | |
| | | SOCG | | I | 50 30 | 100 38 | | | | | | | | | | 150 51 68 | | Pass | | |
| | | EDCG | | I | 50 28 | 100 33 | | | | | | | | | | 150 51 61 | | Pass | | |
| | | BNGM | | | | | | | | | | | | | | 50 17 17 | | Pass | | |
| 196 | 2617BNGH-0048 JALAL UDDIN 2613093 of 2016-2017 | BNGH | | I | 20 12 | 80 23 | | | | II | 20 09 | 80 24 | | | | 200 68 68 | | Qualify | QH-II | |
| | | HISG | | I | 50 33 | 100 18 | | | | | | | | | | 150 51 51 | | Pass | | |
| | | PHIG | | I | 50 24 | 100 34 | | | | | | | | | | 150 51 58 | | Pass | | |
| | | BNGM | | | | | | | | | | | | | | 50 17 17 | | Pass | | |

Remarks : FM=Full Marks, QM=Qualifying Marks, MO=Marks Obtained, AB=Absent, RA=Reported Against



(Dr. Shyamapada Mandal)
Controller of Examinations (A/C)



UNIVERSITY OF GOUR BANGA
Provisional Result Sheet
B.A. Part I (Three Year Honours) Examination, 2017
Date of Publication: 24.11.2017

College - Samsi College

Page 50 of 241

| SI. No. | Roll No. Name of Candidate Reg. No. & Session | Subjects Enrolled | Previous Marks Part I | Marks of Current Part I Examination | | | | | | | | | | | | Total Theory Marks | Total Practical Marks | Subject Status | RESULT Back Sub. | Full Signature of Candidate with Date | | | | | |
|---------|--|----------------------|-----------------------------|-------------------------------------|---------------------|-------------------|-----|-----|----------------|-------|---------------------|-------------------|-----|-----|----------------|--------------------------|-----------------------------|-------------------|------------------------|---|----|------|---------|-------|--|
| | | | | Paper | MCQ Marks [A] | Descriptive Marks | | | Prac. Marks | Paper | MCQ Marks [A] | Descriptive Marks | | | Prac. Marks | | | | | | | | | | |
| | | | | | | [B] | [C] | [D] | | | | [B] | [C] | [D] | | | | | | | | | | | |
| | | | | | | FM | MO | FM | | | | MO | FM | MO | | | | | | | FM | MO | | | |
| 197 | 2617BNGH-0050 JASMIN KHATUN 2613094 of 2016-2017 | BNGH | | I | 20 | 15 | 80 | 28 | | | | II | 20 | 09 | 80 | 29 | | | | 200 | 68 | 81 | Qualify | QH-II | |
| | | HISG | | I | 50 | 35 | 100 | 36 | | | | | | | | | | | 150 | 51 | 71 | Pass | | | |
| | | EDCG | | I | 50 | 32 | 100 | 21 | | | | | | | | | | | 150 | 51 | 53 | Pass | | | |
| | | BNGM | | | | | | | | | | | | | | | | | 50 | 17 | 17 | Pass | | | |
| 198 | 2617BNGH-0051 JAYA PRAMANIK 2613095 of 2016-2017 | BNGH | | I | 20 | 16 | 80 | 39 | | | | II | 20 | 10 | 80 | 44 | | | | 200 | 68 | 109 | Qualify | QH-II | |
| | | EDCG | | I | 50 | 26 | 100 | 30 | | | | | | | | | | | 150 | 51 | 56 | Pass | | | |
| | | SOCG | | I | 50 | 28 | 100 | 34 | | | | | | | | | | | 150 | 51 | 62 | Pass | | | |
| | | BNGM | | | | | | | | | | | | | | | | | 50 | 17 | 17 | Pass | | | |
| 199 | 2617BNGH-0052 JHILIK SAHA 2613096 of 2016-2017 | BNGH | | I | 20 | 16 | 80 | 48 | | | | II | 20 | 10 | 80 | 53 | | | | 200 | 68 | 127 | Qualify | QH-II | |
| | | EDCG | | I | 50 | 26 | 100 | 42 | | | | | | | | | | | 150 | 51 | 68 | Pass | | | |
| | | SOCG | | I | 50 | 28 | 100 | 36 | | | | | | | | | | | 150 | 51 | 64 | Pass | | | |
| | | BNGM | | | | | | | | | | | | | | | | | 50 | 17 | 17 | Pass | | | |
| 200 | 2617BNGH-0053 JOBEDA KHATUN 2613097 of 2016-2017 | BNGH | | I | 20 | 14 | 80 | 31 | | | | II | 20 | 11 | 80 | 38 | | | | 200 | 68 | 94 | Qualify | QH-II | |
| | | SOCG | | I | 50 | 27 | 100 | 34 | | | | | | | | | | | 150 | 51 | 61 | Pass | | | |
| | | EDCG | | I | 50 | 30 | 100 | 34 | | | | | | | | | | | 150 | 51 | 64 | Pass | | | |
| | | BNGM | | | | | | | | | | | | | | | | | 50 | 17 | 17 | Pass | | | |

Remarks : FM=Full Marks, QM=Qualifying Marks, MO=Marks Obtained, AB=Absent, RA=Reported Against



(Dr. Shyamapada Mandal)
Controller of Examinations (A/C)



UNIVERSITY OF GOUR BANGA
Provisional Result Sheet
B.A. Part I (Three Year Honours) Examination, 2017
 Date of Publication: 24.11.2017

College - Samsi College

Page 51 of 241

| SI. No. | Roll No. Name of Candidate Reg. No. & Session | Subjects Enrolled | Previous Marks Part I | Marks of Current Part I Examination | | | | | | | | | | | | Total Theory Marks | Total Practical Marks | Subject Status | RESULT Back Sub. | Full Signature of Candidate with Date |
|---------|---|----------------------|-----------------------------|-------------------------------------|---------------------|-------------------|-------|-------|----------------|-------|---------------------|-------------------|-------|-------|----------------|--------------------------|-----------------------------|-------------------|------------------------|---|
| | | | | Paper | MCQ Marks [A] | Descriptive Marks | | | Prac. Marks | Paper | MCQ Marks [A] | Descriptive Marks | | | Prac. Marks | | | | | |
| | | | | | | [B] | [C] | [D] | | | | [B] | [C] | [D] | | | | | | |
| | | | | | | FM MO | FM MO | FM MO | | | | FM MO | FM MO | FM MO | | | | | | |
| 201 | 2617BNGH-0054 JUNIARA KHATUN 2613098 of 2016-2017 | BNGH | | I | 20 14 | 80 39 | | | | II | 20 12 | 80 40 | | | | 200 68 105 | | Qualify | QH-II | |
| | | SOCG | | I | 50 28 | 100 37 | | | | | | | | | 150 51 65 | | Pass | | | |
| | | PHIG | | I | 50 26 | 100 48 | | | | | | | | | 150 51 74 | | Pass | | | |
| | | BNGM | | | | | | | | | | | | | 50 17 17 | | Pass | | | |
| 202 | 2617BNGH-0055 KAMRUN NESHA 2613099 of 2016-2017 | BNGH | | I | 20 10 | 80 28 | | | | II | 20 13 | 80 32 | | | | 200 68 83 | | Qualify | QH-II | |
| | | SOCG | | I | 50 29 | 100 30 | | | | | | | | | 150 51 59 | | Pass | | | |
| | | EDCG | | I | 50 28 | 100 26 | | | | | | | | | 150 51 54 | | Pass | | | |
| | | BNGM | | | | | | | | | | | | | 50 17 17 | | Pass | | | |
| 203 | 2617BNGH-0056 KARIMA KHATUN 2613100 of 2016-2017 | BNGH | | I | 20 12 | 80 28 | | | | II | 20 15 | 80 24 | | | | 200 68 79 | | Qualify | QH-II | |
| | | EDCG | | I | 50 26 | 100 25 | | | | | | | | | 150 51 51 | | Pass | | | |
| | | SOCG | | I | 50 25 | 100 26 | | | | | | | | | 150 51 51 | | Pass | | | |
| | | BNGM | | | | | | | | | | | | | 50 17 17 | | Pass | | | |
| 204 | 2617BNGH-0057 KASHMIRI BEGUM 2613101 of 2016-2017 | BNGH | | I | 20 12 | 80 43 | | | | II | 20 15 | 80 46 | | | | 200 68 116 | | Qualify | QH-II | |
| | | EDCG | | I | 50 22 | 100 32 | | | | | | | | | 150 51 54 | | Pass | | | |
| | | PHIG | | I | 50 28 | 100 41 | | | | | | | | | 150 51 69 | | Pass | | | |
| | | BNGM | | | | | | | | | | | | | 50 17 17 | | Pass | | | |

Remarks : FM=Full Marks, QM=Qualifying Marks, MO=Marks Obtained, AB=Absent, RA=Reported Against



(Dr. Shyamapada Mandal)
 Controller of Examinations (A/C)

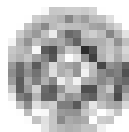

UNIVERSITY OF GOUR BANGA
Provisional Result Sheet
B.A. Part I (Three Year Honours) Examination, 2017
 Date of Publication: 24.11.2017

College - Samsi College

Page 52 of 241

| SI. No. | Roll No. Name of Candidate Reg. No. & Session | Subjects Enrolled | Previous Marks Part I | Marks of Current Part I Examination | | | | | | | | | | | | Total Theory Marks | Total Practical Marks | Subject Status | RESULT Back Sub. | Full Signature of Candidate with Date |
|---------|---|----------------------|-----------------------------|-------------------------------------|---------------------|-------------------|-------|-------|----------------|-------|---------------------|-------------------|-------|-------|----------------|--------------------------|-----------------------------|-------------------|------------------------|---|
| | | | | Paper | MCQ Marks [A] | Descriptive Marks | | | Prac. Marks | Paper | MCQ Marks [A] | Descriptive Marks | | | Prac. Marks | | | | | |
| | | | | | | [B] | [C] | [D] | | | | [B] | [C] | [D] | | | | | | |
| | | | | | | FM MO | FM MO | FM MO | | | | FM MO | FM MO | FM MO | | | | | | |
| 205 | 2617BNGH-0058 KOUSHIK MANDAL 2613103 of 2016-2017 | BNGH | | I | 20 09 | 80 31 | | | | II | 20 10 | 80 18 | | | | 200 68 68 | | Qualify | XQH-II SOCG | |
| | | PLSG | | I | 50 36 | 100 25 | | | | | | | | | 150 51 61 | | Pass | | | |
| | | SOCG | | I | 50 23 | 100 14 | | | | | | | | | 150 51 37 | | Fail | | | |
| | | BNGM | | | | | | | | | | | | | 50 17 17 | | Pass | | | |
| 206 | 2617BNGH-0059 KOYEL DAS 2613104 of 2016-2017 | BNGH | | I | 20 12 | 80 42 | | | | II | 20 12 | 80 28 | | | | 200 68 94 | | Qualify | QH-II | |
| | | EDCG | | I | 50 22 | 100 32 | | | | | | | | | 150 51 54 | | Pass | | | |
| | | PHIG | | I | 50 24 | 100 48 | | | | | | | | | 150 51 72 | | Pass | | | |
| | | BNGM | | | | | | | | | | | | | 50 17 17 | | Pass | | | |
| 207 | 2617BNGH-0060 KUSUM KHATUN 2613105 of 2016-2017 | BNGH | | I | 20 11 | 80 31 | | | | II | 20 12 | 80 38 | | | | 200 68 92 | | Qualify | QH-II | |
| | | EDCG | | I | 50 22 | 100 29 | | | | | | | | | 150 51 51 | | Pass | | | |
| | | SOCG | | I | 50 32 | 100 19 | | | | | | | | | 150 51 51 | | Pass | | | |
| | | BNGM | | | | | | | | | | | | | 50 17 17 | | Pass | | | |
| 208 | 2617BNGH-0061 LIPIKA MANDAL 2613106 of 2016-2017 | BNGH | | I | 20 10 | 80 36 | | | | II | 20 05 | 80 36 | | | | 200 68 87 | | Qualify | QH-II | |
| | | SOCG | | I | 50 28 | 100 29 | | | | | | | | | 150 51 57 | | Pass | | | |
| | | EDCG | | I | 50 22 | 100 29 | | | | | | | | | 150 51 51 | | Pass | | | |
| | | BNGM | | | | | | | | | | | | | 50 17 17 | | Pass | | | |

Remarks : FM=Full Marks, QM=Qualifying Marks, MO=Marks Obtained, AB=Absent, RA=Reported Against



(Dr. Shyamapada Mandal)
 Controller of Examinations (A/C)



UNIVERSITY OF GOUR BANGA
Provisional Result Sheet
B.A. Part I (Three Year Honours) Examination, 2017
 Date of Publication: 24.11.2017

College - Samsi College

Page 53 of 241

| SI. No. | Roll No. Name of Candidate Reg. No. & Session | Subjects Enrolled | Previous Marks Part I | Marks of Current Part I Examination | | | | | | | | | | | | Total Theory Marks | Total Practical Marks | Subject Status | RESULT Back Sub. | Full Signature of Candidate with Date |
|---------|---|----------------------|-----------------------------|-------------------------------------|---------------------|-------------------|-------|-------|----------------|-------|---------------------|-------------------|-------|-------|----------------|--------------------------|-----------------------------|-------------------|------------------------|---|
| | | | | Paper | MCQ Marks [A] | Descriptive Marks | | | Prac. Marks | Paper | MCQ Marks [A] | Descriptive Marks | | | Prac. Marks | | | | | |
| | | | | | | [B] | [C] | [D] | | | | [B] | [C] | [D] | | | | | | |
| | | | | | | FM MO | FM MO | FM MO | | | | FM MO | FM MO | FM MO | | | | | | |
| 209 | 2617BNGH-0062 MADHUMITA MANDAL 2613107 of 2016-2017 | BNGH | | I | 20 06 | 80 43 | | | | II | 20 12 | 80 57 | | | | 200 68 118 | | Qualify | XQH-II BNGM | |
| | | SOCG | | I | 50 24 | 100 40 | | | | | | | | | 150 51 64 | | Pass | | | |
| | | EDCG | | I | 50 20 | 100 35 | | | | | | | | | 150 51 55 | | Pass | | | |
| | | BNGM | | | | | | | | | | | | | 50 17 8 | | Fail | | | |
| 210 | 2617BNGH-0063 MADHUMITA PANDEY 2613108 of 2016-2017 | BNGH | | I | 20 09 | 80 42 | | | | II | 20 10 | 80 45 | | | | 200 68 106 | | Qualify | QH-II | |
| | | SOCG | | I | 50 25 | 100 26 | | | | | | | | | 150 51 51 | | Pass | | | |
| | | EDCG | | I | 50 20 | 100 35 | | | | | | | | | 150 51 55 | | Pass | | | |
| | | BNGM | | | | | | | | | | | | | 50 17 17 | | Pass | | | |
| 211 | 2617BNGH-0064 MAMATA DAS 2613109 of 2016-2017 | BNGH | | I | 20 10 | 80 41 | | | | II | 20 12 | 80 52 | | | | 200 68 115 | | Qualify | QH-II | |
| | | EDCG | | I | 50 22 | 100 29 | | | | | | | | | 150 51 51 | | Pass | | | |
| | | SOCG | | I | 50 29 | 100 22 | | | | | | | | | 150 51 51 | | Pass | | | |
| | | BNGM | | | | | | | | | | | | | 50 17 17 | | Pass | | | |
| 212 | 2617BNGH-0065 MAMPY SAHA 2613110 of 2016-2017 | BNGH | | I | 20 12 | 80 37 | | | | II | 20 12 | 80 48 | | | | 200 68 109 | | Qualify | QH-II | |
| | | EDCG | | I | 50 22 | 100 29 | | | | | | | | | 150 51 51 | | Pass | | | |
| | | SOCG | | I | 50 29 | 100 22 | | | | | | | | | 150 51 51 | | Pass | | | |
| | | BNGM | | | | | | | | | | | | | 50 17 17 | | Pass | | | |

Remarks : FM=Full Marks, QM=Qualifying Marks, MO=Marks Obtained, AB=Absent, RA=Reported Against



(Dr. Shyamapada Mandal)
 Controller of Examinations (A/C)



UNIVERSITY OF GOUR BANGA
Provisional Result Sheet
B.A. Part I (Three Year Honours) Examination, 2017
Date of Publication: 24.11.2017

College - Samsi College

Page 54 of 241

| Sl. No. | Roll No. Name of Candidate Reg. No. & Session | Subjects Enrolled | Previous Marks Part I | Marks of Current Part I Examination | | | | | | | | | | | | Total Theory Marks | Total Practical Marks | Subject Status | RESULT Back Sub. | Full Signature of Candidate with Date | | | | | | |
|---------|--|----------------------|-----------------------------|-------------------------------------|---------------------|-------------------|-----|-----|----------------|-------|---------------------|-------------------|-----|-----|----------------|--------------------------|-----------------------------|-------------------|------------------------|---|----|------|---------|-------|--|--|
| | | | | Paper | MCQ Marks [A] | Descriptive Marks | | | Prac. Marks | Paper | MCQ Marks [A] | Descriptive Marks | | | Prac. Marks | | | | | | | | | | | |
| | | | | | | [B] | [C] | [D] | | | | [B] | [C] | [D] | | | | | | | | | | | | |
| | | | | | | FM | MO | FM | | | | MO | FM | MO | | | | | | | FM | MO | | | | |
| 213 | 2617BNGH-0066 MANASI KARMAKAR 2613112 of 2016-2017 | BNGH | | I | 20 | 09 | 80 | 48 | | | | II | 20 | 13 | 80 | 47 | | | | 200 | 68 | 117 | Qualify | QH-II | | |
| | | SOCG | | I | 50 | 27 | 100 | 24 | | | | | | | | | | | 150 | 51 | 51 | Pass | | | | |
| | | EDCG | | I | 50 | 28 | 100 | 32 | | | | | | | | | | | 150 | 51 | 60 | Pass | | | | |
| | | BNGM | | | | | | | | | | | | | | | | | 50 | 17 | 17 | Pass | | | | |
| 214 | 2617BNGH-0067 MANISHA MAHATO 2613113 of 2016-2017 | BNGH | | I | 20 | 09 | 80 | 41 | | | | II | 20 | 07 | 80 | 44 | | | | 200 | 68 | 101 | Qualify | QH-II | | |
| | | EDCG | | I | 50 | 30 | 100 | 32 | | | | | | | | | | | 150 | 51 | 62 | Pass | | | | |
| | | SOCG | | I | 50 | 28 | 100 | 23 | | | | | | | | | | | 150 | 51 | 51 | Pass | | | | |
| | | BNGM | | | | | | | | | | | | | | | | | 50 | 17 | 17 | Pass | | | | |
| 215 | 2617BNGH-0068 MANOJ KUMAR MANDAL 2613114 of 2016-2017 | BNGH | | I | 20 | 08 | 80 | 42 | | | | II | 20 | 09 | 80 | 47 | | | | 200 | 68 | 106 | Qualify | QH-II | | |
| | | HISG | | I | 50 | 39 | 100 | 35 | | | | | | | | | | | 150 | 51 | 74 | Pass | | | | |
| | | EDCG | | I | 50 | 22 | 100 | 31 | | | | | | | | | | | 150 | 51 | 53 | Pass | | | | |
| | | BNGM | | | | | | | | | | | | | | | | | 50 | 17 | 17 | Pass | | | | |
| 216 | 2617BNGH-0069 MANSURA KHATUN 2613115 of 2016-2017 | BNGH | | I | 20 | 08 | 80 | 37 | | | | II | 20 | 09 | 80 | 42 | | | | 200 | 68 | 96 | Qualify | QH-II | | |
| | | HISG | | I | 50 | 37 | 100 | 32 | | | | | | | | | | | 150 | 51 | 69 | Pass | | | | |
| | | SOCG | | I | 50 | 29 | 100 | 22 | | | | | | | | | | | 150 | 51 | 51 | Pass | | | | |
| | | BNGM | | | | | | | | | | | | | | | | | 50 | 17 | 17 | Pass | | | | |

Remarks : FM=Full Marks, QM=Qualifying Marks, MO=Marks Obtained, AB=Absent, RA=Reported Against



(Dr. Shyamapada Mandal)
Controller of Examinations (A/C)



UNIVERSITY OF GOUR BANGA
Provisional Result Sheet
B.A. Part I (Three Year Honours) Examination, 2017
Date of Publication: 24.11.2017

College - Samsi College

Page 55 of 241

| SI. No. | Roll No. Name of Candidate Reg. No. & Session | Subjects Enrolled | Previous Marks Part I | Marks of Current Part I Examination | | | | | | | | | | | | Total Theory Marks | Total Practical Marks | Subject Status | RESULT Back Sub. | Full Signature of Candidate with Date |
|---------|---|----------------------|-----------------------------|-------------------------------------|---------------------|-------------------|-------|-------|----------------|-------|---------------------|-------------------|-------|-------|----------------|--------------------------|-----------------------------|-------------------|------------------------|---|
| | | | | Paper | MCQ Marks [A] | Descriptive Marks | | | Prac. Marks | Paper | MCQ Marks [A] | Descriptive Marks | | | Prac. Marks | | | | | |
| | | | | | | [B] | [C] | [D] | | | | [B] | [C] | [D] | | | | | | |
| | | | | | | FM MO | FM MO | FM MO | | | | FM MO | FM MO | FM MO | | | | | | |
| 217 | 2617BNGH-0071 MD ANIKUL ISLAM 2613118 of 2016-2017 | BNGH | | I | 20 08 | 80 22 | | | | II | 20 08 | 80 40 | | | | 200 68 78 | | Qualify | X | |
| | | EDCG | | I | 50 22 | 100 18 | | | | | | | | | 150 51 40 | | Fail | | | |
| | | HISG | | I | 50 33 | 100 09 | | | | | | | | | 150 51 42 | | Fail | | | |
| | | BNGM | | | | | | | | | | | | | 50 17 8 | | Fail | | | |
| 218 | 2617BNGH-0072 MD ANSARUL 2613119 of 2016-2017 | BNGH | | I | 20 11 | 80 28 | | | | II | 20 08 | 80 24 | | | | 200 68 71 | | Qualify | XQH-II SOCCG | |
| | | SOCCG | | I | 50 27 | 100 15 | | | | | | | | | 150 51 42 | | Fail | | | |
| | | PHIG | | I | 50 24 | 100 28 | | | | | | | | | 150 51 52 | | Pass | | | |
| | | BNGM | | | | | | | | | | | | | 50 17 17 | | Pass | | | |
| 219 | 2617BNGH-0074 MD MAHA FUJ ALAM 2613121 of 2016-2017 | BNGH | | I | 20 09 | 80 26 | | | | II | 20 08 | 80 34 | | | | 200 68 77 | | Qualify | X | |
| | | PHIG | | I | 50 AB | 100 AB | | | | | | | | | 150 51 AB | | Fail | | | |
| | | HISG | | I | 50 AB | 100 AB | | | | | | | | | 150 51 AB | | Fail | | | |
| | | BNGM | | | | | | | | | | | | | 50 17 13 | | Fail | | | |
| 220 | 2617BNGH-0075 MD MANIRUL ISLAM 2613122 of 2016-2017 | BNGH | | I | 20 11 | 80 35 | | | | II | 20 09 | 80 34 | | | | 200 68 89 | | Qualify | QH-II | |
| | | SOCCG | | I | 50 27 | 100 24 | | | | | | | | | 150 51 51 | | Pass | | | |
| | | EDCG | | I | 50 26 | 100 32 | | | | | | | | | 150 51 58 | | Pass | | | |
| | | BNGM | | | | | | | | | | | | | 50 17 17 | | Pass | | | |

Remarks : FM=Full Marks, QM=Qualifying Marks, MO=Marks Obtained, AB=Absent, RA=Reported Against



(Dr. Shyamapada Mandal)
Controller of Examinations (A/C)



UNIVERSITY OF GOUR BANGA
Provisional Result Sheet
B.A. Part I (Three Year Honours) Examination, 2017
 Date of Publication: 24.11.2017

College - Samsi College

Page 56 of 241

| SI. No. | Roll No. Name of Candidate Reg. No. & Session | Subjects Enrolled | Previous Marks Part I | Marks of Current Part I Examination | | | | | | | | | | | | Total Theory Marks | Total Practical Marks | Subject Status | RESULT Back Sub. | Full Signature of Candidate with Date |
|---------|--|----------------------|-----------------------------|-------------------------------------|---------------------|-------------------|-------|-------|----------------|-------|---------------------|-------------------|-------|-------|----------------|--------------------------|-----------------------------|-------------------|------------------------|---|
| | | | | Paper | MCQ Marks [A] | Descriptive Marks | | | Prac. Marks | Paper | MCQ Marks [A] | Descriptive Marks | | | Prac. Marks | | | | | |
| | | | | | | [B] | [C] | [D] | | | | [B] | [C] | [D] | | | | | | |
| | | | | | | FM MO | FM MO | FM MO | | | | FM MO | FM MO | FM MO | | | | | | |
| 221 | 2617BNGH-0076 MD MOHIDUR RAHAMAN 2613124 of 2016-2017 | BNGH | | I | 20 12 | 80 16 | | | | II | 20 09 | 80 15 | | | | 200 68 52 | | Fail | X | |
| | | EDCG | | I | 50 24 | 100 21 | | | | | | | | | | 150 51 45 | | Fail | | |
| | | PHIG | | I | 50 AB | 100 AB | | | | | | | | | | 150 51 AB | | Fail | | |
| | | BNGM | | | | | | | | | | | | | | 50 17 13 | | Fail | | |
| 222 | 2617BNGH-0077 MD NASIRUDDIN 2613123 of 2016-2017 | BNGH | | I | 20 10 | 80 26 | | | | II | 20 04 | 80 29 | | | | 200 68 69 | | Qualify | QH-II | |
| | | SOCG | | I | 50 28 | 100 24 | | | | | | | | | | 150 51 52 | | Pass | | |
| | | PHIG | | I | 50 25 | 100 42 | | | | | | | | | | 150 51 67 | | Pass | | |
| | | BNGM | | | | | | | | | | | | | | 50 17 17 | | Pass | | |
| 223 | 2617BNGH-0078 MD SAFIKUL ALAM 2613127 of 2016-2017 | BNGH | | I | 20 11 | 80 32 | | | | II | 20 10 | 80 36 | | | | 200 68 89 | | Qualify | QH-II | |
| | | EDCG | | I | 50 26 | 100 34 | | | | | | | | | | 150 51 60 | | Pass | | |
| | | SOCG | | I | 50 29 | 100 37 | | | | | | | | | | 150 51 66 | | Pass | | |
| | | BNGM | | | | | | | | | | | | | | 50 17 17 | | Pass | | |
| 224 | 2617BNGH-0079 MD SAMIM AKHTAR 2613128 of 2016-2017 | BNGH | | I | 20 11 | 80 26 | | | | II | 20 09 | 80 21 | | | | 200 68 67 | | Fail | X | |
| | | EDCG | | I | 50 AB | 100 AB | | | | | | | | | | 150 51 AB | | Fail | | |
| | | SOCG | | I | 50 AB | 100 AB | | | | | | | | | | 150 51 AB | | Fail | | |
| | | BNGM | | | | | | | | | | | | | | 50 17 11 | | Fail | | |

Remarks : FM=Full Marks, QM=Qualifying Marks, MO=Marks Obtained, AB=Absent, RA=Reported Against



(Dr. Shyamapada Mandal)
 Controller of Examinations (A/C)



UNIVERSITY OF GOUR BANGA
Provisional Result Sheet
B.A. Part I (Three Year Honours) Examination, 2017
 Date of Publication: 24.11.2017

College - Samsi College

Page 57 of 241

| SI. No. | Roll No. Name of Candidate Reg. No. & Session | Subjects Enrolled | Previous Marks Part I | Marks of Current Part I Examination | | | | | | | | | | | | Total Theory Marks | Total Practical Marks | Subject Status | RESULT Back Sub. | Full Signature of Candidate with Date |
|---------|---|------------------------------|-----------------------------|-------------------------------------|-------------------------|---------------------------|-----|-----|----------------|-------|---------------------|-------------------|-----|-----|--|--------------------------|---------------------------------|-------------------|------------------------|---|
| | | | | Paper | MCQ Marks [A] | Descriptive Marks | | | Prac. Marks | Paper | MCQ Marks [A] | Descriptive Marks | | | Prac. Marks | | | | | |
| | | | | | | [B] | [C] | [D] | | | | [B] | [C] | [D] | | | | | | |
| | | | | | | FM | MO | FM | | | | MO | FM | MO | | | | | | |
| 225 | 2617BNGH-0080 MD SERAJUL ISLAM 2613130 of 2016-2017 | BNGH EDCG HISG BNGM | | I I I I | 20 12 50 24 50 32 | 80 30 100 16 100 30 | | | | II | 20 09 80 37 | | | | 200 68 88 150 51 40 150 51 62 50 17 17 | | Qualify Fail Pass Pass | XQH-II EDCG | | |
| 226 | 2617BNGH-0081 MEHERUN NESA 2613131 of 2016-2017 | BNGH PHIG EDCG BNGM | | I I I I | 20 12 50 AB 50 24 | 80 39 100 AB 100 17 | | | | II | 20 10 80 34 | | | | 200 68 95 150 51 AB 150 51 41 50 17 10 | | Qualify Fail Fail Fail | X | | |
| 227 | 2617BNGH-0082 MEHNAZ ASRINE 2613132 of 2016-2017 | BNGH HISG SOCG BNGM | | I I I I | 20 14 50 31 50 25 | 80 37 100 20 100 37 | | | | II | 20 09 80 43 | | | | 200 68 103 150 51 51 150 51 62 50 17 17 | | Qualify Pass Pass Pass | QH-II | | |
| 228 | 2617BNGH-0083 MEMFUL KHATUN 2613133 of 2016-2017 | BNGH SOCG EDCG BNGM | | I I I I | 20 13 50 25 50 26 | 80 30 100 37 100 25 | | | | II | 20 09 80 41 | | | | 200 68 93 150 51 62 150 51 51 50 17 17 | | Qualify Pass Pass Pass | QH-II | | |

Remarks : FM=Full Marks, QM=Qualifying Marks, MO=Marks Obtained, AB=Absent, RA=Reported Against



(Dr. Shyamapada Mandal)
 Controller of Examinations (A/C)



UNIVERSITY OF GOUR BANGA
Provisional Result Sheet
B.A. Part I (Three Year Honours) Examination, 2017
 Date of Publication: 24.11.2017

College - Samsi College

Page 58 of 241

| SI. No. | Roll No. Name of Candidate Reg. No. & Session | Subjects Enrolled | Previous Marks Part I | Marks of Current Part I Examination | | | | | | | | | | | | Total Theory Marks | Total Practical Marks | Subject Status | RESULT Back Sub. | Full Signature of Candidate with Date |
|---------|--|----------------------|-----------------------------|-------------------------------------|---------------------|-------------------|-------|-------|----------------|-------|---------------------|-------------------|-------|-------|----------------|--------------------------|-----------------------------|-------------------|------------------------|---|
| | | | | Paper | MCQ Marks [A] | Descriptive Marks | | | Prac. Marks | Paper | MCQ Marks [A] | Descriptive Marks | | | Prac. Marks | | | | | |
| | | | | | | [B] | [C] | [D] | | | | [B] | [C] | [D] | | | | | | |
| | | | | | | FM MO | FM MO | FM MO | | | | FM MO | FM MO | FM MO | | | | | | |
| 229 | 2617BNGH-0084 MERINA KHATUN 2613134 of 2016-2017 | BNGH | | I | 20 13 | 80 37 | | | | II | 20 10 | 80 47 | | | | 200 68 107 | | Qualify | QH-II | |
| | | EDCG | | I | 50 28 | 100 30 | | | | | | | | | 150 51 58 | | Pass | | | |
| | | PHIG | | I | 50 26 | 100 37 | | | | | | | | | 150 51 63 | | Pass | | | |
| | | BNGM | | | | | | | | | | | | | 50 17 17 | | Pass | | | |
| 230 | 2617BNGH-0085 MIJANUR RAHAMAN 2613135 of 2016-2017 | BNGH | | I | 20 14 | 80 33 | | | | II | 20 11 | 80 39 | | | | 200 68 97 | | Qualify | QH-II | |
| | | SOCG | | I | 50 22 | 100 34 | | | | | | | | | 150 51 56 | | Pass | | | |
| | | EDCG | | I | 50 30 | 100 23 | | | | | | | | | 150 51 53 | | Pass | | | |
| | | BNGM | | | | | | | | | | | | | 50 17 17 | | Pass | | | |
| 231 | 2617BNGH-0086 MILIARA KHATUN 2613136 of 2016-2017 | BNGH | | I | 20 14 | 80 44 | | | | II | 20 13 | 80 49 | | | | 200 68 120 | | Qualify | QH-II | |
| | | PHIG | | I | 50 27 | 100 51 | | | | | | | | | 150 51 78 | | Pass | | | |
| | | EDCG | | I | 50 30 | 100 28 | | | | | | | | | 150 51 58 | | Pass | | | |
| | | BNGM | | | | | | | | | | | | | 50 17 17 | | Pass | | | |
| 232 | 2617BNGH-0087 MITHUN MANDAL 2613138 of 2016-2017 | BNGH | | I | 20 12 | 80 30 | | | | II | 20 12 | 80 39 | | | | 200 68 93 | | Qualify | XQH-II SOCG | |
| | | SOCG | | I | 50 09 | 100 27 | | | | | | | | | 150 51 36 | | Fail | | | |
| | | PHIG | | I | 50 25 | 100 31 | | | | | | | | | 150 51 56 | | Pass | | | |
| | | BNGM | | | | | | | | | | | | | 50 17 17 | | Pass | | | |

Remarks : FM=Full Marks, QM=Qualifying Marks, MO=Marks Obtained, AB=Absent, RA=Reported Against



(Dr. Shyamapada Mandal)
 Controller of Examinations (A/C)



UNIVERSITY OF GOUR BANGA
Provisional Result Sheet
B.A. Part I (Three Year Honours) Examination, 2017
 Date of Publication: 24.11.2017

College - Samsi College

Page 59 of 241

| SI. No. | Roll No. Name of Candidate Reg. No. & Session | Subjects Enrolled | Previous Marks Part I | Marks of Current Part I Examination | | | | | | | | | | | | Total Theory Marks | Total Practical Marks | Subject Status | RESULT Back Sub. | Full Signature of Candidate with Date |
|---------|---|----------------------|-----------------------------|-------------------------------------|---------------------|-------------------|-------|-------|----------------|-------|---------------------|-------------------|-------|-------|----------------|--------------------------|-----------------------------|-------------------|------------------------|---|
| | | | | Paper | MCQ Marks [A] | Descriptive Marks | | | Prac. Marks | Paper | MCQ Marks [A] | Descriptive Marks | | | Prac. Marks | | | | | |
| | | | | | | [B] | [C] | [D] | | | | [B] | [C] | [D] | | | | | | |
| | | | | | | FM MO | FM MO | FM MO | | | | FM MO | FM MO | FM MO | | | | | | |
| 233 | 2617BNGH-0088 MOMOTAJ BANU 2610376 of 2016-2017 | BNGH | | I | 20 10 | 80 28 | | | | II | 20 10 | 80 35 | | | | 200 68 83 | | Qualify | QH-II | |
| | | SOCG | | I | 50 27 | 100 28 | | | | | | | | | 150 51 55 | | Pass | | | |
| | | HISG | | I | 50 36 | 100 24 | | | | | | | | | 150 51 60 | | Pass | | | |
| | | BNGM | | | | | | | | | | | | | 50 17 17 | | Pass | | | |
| 234 | 2617BNGH-0089 MONOJ ROY 2613139 of 2016-2017 | BNGH | | I | 20 09 | 80 18 | | | | II | 20 08 | 80 20 | | | | 200 68 55 | | Fail | X | |
| | | SOCG | | I | 50 24 | 100 19 | | | | | | | | | 150 51 43 | | Fail | | | |
| | | EDCG | | I | 50 26 | 100 20 | | | | | | | | | 150 51 46 | | Fail | | | |
| | | BNGM | | | | | | | | | | | | | 50 17 9 | | Fail | | | |
| 235 | 2617BNGH-0090 MOST HASINA BANU 2613140 of 2016-2017 | BNGH | | I | 20 09 | 80 26 | | | | II | 20 04 | 80 29 | | | | 200 68 68 | | Qualify | QH-II | |
| | | EDCG | | I | 50 30 | 100 21 | | | | | | | | | 150 51 51 | | Pass | | | |
| | | PHIG | | I | 50 23 | 100 34 | | | | | | | | | 150 51 57 | | Pass | | | |
| | | BNGM | | | | | | | | | | | | | 50 17 17 | | Pass | | | |
| 236 | 2617BNGH-0092 MOUMITA NUNIA 2613142 of 2016-2017 | BNGH | | I | 20 09 | 80 34 | | | | II | 20 07 | 80 35 | | | | 200 68 85 | | Qualify | X | |
| | | EDCG | | I | 50 AB | 100 AB | | | | | | | | | 150 51 AB | | Fail | | | |
| | | BNGG | | I | 50 AB | 100 AB | | | | | | | | | 150 51 AB | | Fail | | | |
| | | BNGM | | | | | | | | | | | | | 50 17 11 | | Fail | | | |

Remarks : FM=Full Marks, QM=Qualifying Marks, MO=Marks Obtained, AB=Absent, RA=Reported Against



(Dr. Shyamapada Mandal)
 Controller of Examinations (A/C)

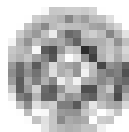

UNIVERSITY OF GOUR BANGA
Provisional Result Sheet
B.A. Part I (Three Year Honours) Examination, 2017
Date of Publication: 24.11.2017

College - Samsi College

Page 60 of 241

| SI. No. | Roll No. Name of Candidate Reg. No. & Session | Subjects Enrolled | Previous Marks Part I | Marks of Current Part I Examination | | | | | | | | | | | | Total Theory Marks | Total Practical Marks | Subject Status | RESULT Back Sub. | Full Signature of Candidate with Date | | | | | | | |
|---------|--|----------------------|-----------------------------|-------------------------------------|---------------------|-------------------|-----|-----|----------------|-------|---------------------|-------------------|-----|-----|----------------|--------------------------|-----------------------------|-------------------|------------------------|---|----|-----|------|---------|----------------|--|--|
| | | | | Paper | MCQ Marks [A] | Descriptive Marks | | | Prac. Marks | Paper | MCQ Marks [A] | Descriptive Marks | | | Prac. Marks | | | | | | | | | | | | |
| | | | | | | [B] | [C] | [D] | | | | [B] | [C] | [D] | | | | | | | | | | | | | |
| | | | | | | FM | MO | FM | | | | MO | FM | MO | | | | | | | FM | MO | | | | | |
| 237 | 2617BNGH-0093 MOUSUMI SAHA 2613143 of 2016-2017 | BNGH | | I | 20 | 12 | 80 | 41 | | | | II | 20 | 09 | 80 | 30 | | | | 200 | 68 | 92 | | Qualify | QH-II | | |
| | | EDCG | | I | 50 | 30 | 100 | 21 | | | | | | | | | | | 150 | 51 | 51 | | Pass | | | | |
| | | SOCG | | I | 50 | 28 | 100 | 29 | | | | | | | | | | | 150 | 51 | 57 | | Pass | | | | |
| | | BNGM | | | | | | | | | | | | | | | | | 50 | 17 | 17 | | Pass | | | | |
| 238 | 2617BNGH-0094 MRINMOY DAS 2613144 of 2016-2017 | BNGH | | I | 20 | 08 | 80 | 33 | | | | II | 20 | 09 | 80 | 37 | | | | 200 | 68 | 87 | | Qualify | XQH-II PHIG | | |
| | | PHIG | | I | 50 | AB | 100 | AB | | | | | | | | | | | 150 | 51 | AB | | Fail | | | | |
| | | EDCG | | I | 50 | 30 | 100 | 21 | | | | | | | | | | | 150 | 51 | 51 | | Pass | | | | |
| | | BNGM | | | | | | | | | | | | | | | | | 50 | 17 | 17 | | Pass | | | | |
| 239 | 2617BNGH-0095 MST RIZWANARA PARVIN 2613146 of 2016-2017 | BNGH | | I | 20 | 10 | 80 | 33 | | | | II | 20 | 10 | 80 | 40 | | | | 200 | 68 | 93 | | Qualify | QH-II | | |
| | | HISG | | I | 50 | 35 | 100 | 32 | | | | | | | | | | | 150 | 51 | 67 | | Pass | | | | |
| | | SOCG | | I | 50 | 28 | 100 | 35 | | | | | | | | | | | 150 | 51 | 63 | | Pass | | | | |
| | | BNGM | | | | | | | | | | | | | | | | | 50 | 17 | 17 | | Pass | | | | |
| 240 | 2617BNGH-0096 MST RUBINUR 2613147 of 2016-2017 | BNGH | | I | 20 | 11 | 80 | 43 | | | | II | 20 | 10 | 80 | 40 | | | | 200 | 68 | 104 | | Qualify | QH-II | | |
| | | PHIG | | I | 50 | 24 | 100 | 36 | | | | | | | | | | | 150 | 51 | 60 | | Pass | | | | |
| | | EDCG | | I | 50 | 30 | 100 | 21 | | | | | | | | | | | 150 | 51 | 51 | | Pass | | | | |
| | | BNGM | | | | | | | | | | | | | | | | | 50 | 17 | 17 | | Pass | | | | |

Remarks : FM=Full Marks, QM=Qualifying Marks, MO=Marks Obtained, AB=Absent, RA=Reported Against



(Dr. Shyamapada Mandal)
Controller of Examinations (A/C)



UNIVERSITY OF GOUR BANGA
Provisional Result Sheet
B.A. Part I (Three Year Honours) Examination, 2017
Date of Publication: 24.11.2017

College - Samsi College

Page 61 of 241

| SI. No. | Roll No. Name of Candidate Reg. No. & Session | Subjects Enrolled | Previous Marks Part I | Marks of Current Part I Examination | | | | | | | | | | | | Total Theory Marks | Total Practical Marks | Subject Status | RESULT Back Sub. | Full Signature of Candidate with Date |
|---------|---|------------------------------|-----------------------------|-------------------------------------|-------------------------|---------------------------|-----|-----|----------------|----------------|---------------------|-------------------|-----|-----|--|---|---------------------------------|---------------------------------|------------------------|---|
| | | | | Paper | MCQ Marks [A] | Descriptive Marks | | | Prac. Marks | Paper | MCQ Marks [A] | Descriptive Marks | | | Prac. Marks | | | | | |
| | | | | | | [B] | [C] | [D] | | | | [B] | [C] | [D] | | | | | | |
| | | | | | | FM | MO | FM | | | | MO | FM | MO | | | | | | |
| 241 | 2617BNGH-0097 MUKHLESUR RAHMAN 2613148 of 2016-2017 | BNGH HISG EDCG BNGM | | I I I I | 20 11 50 36 50 30 | 80 37 100 41 100 23 | | | | II | 20 10 20 10 | 80 36 80 46 | | | | 200 68 94 150 51 77 150 51 53 50 17 17 | | Qualify Pass Pass Pass | QH-II | |
| 242 | 2617BNGH-0098 MUKTARA KHATUN 2613149 of 2016-2017 | BNGH PHIG EDCG BNGM | | I I I I | 20 10 50 24 50 30 | 80 48 100 43 100 38 | | | II | 20 10 20 10 | 80 46 80 40 | | | | 200 68 114 150 51 67 150 51 68 50 17 17 | | Qualify Pass Pass Pass | QH-II | | |
| 243 | 2617BNGH-0099 NADIRA KHATUN 2613151 of 2016-2017 | BNGH SOCG EDCG BNGM | | I I I I | 20 10 50 30 50 32 | 80 38 100 34 100 24 | | | II | 20 10 20 09 | 80 40 80 42 | | | | 200 68 98 150 51 64 150 51 56 50 17 3 | | Qualify Pass Pass Fail | XQH-II BNGM | | |
| 244 | 2617BNGH-0100 NAHID KHANAM 2613152 of 2016-2017 | BNGH EDCG HISG BNGM | | I I I I | 20 10 50 28 50 40 | 80 43 100 27 100 37 | | | II | 20 09 20 09 | 80 42 80 42 | | | | 200 68 104 150 51 55 150 51 77 50 17 17 | | Qualify Pass Pass Pass | QH-II | | |

Remarks : FM=Full Marks, QM=Qualifying Marks, MO=Marks Obtained, AB=Absent, RA=Reported Against



(Dr. Shyamapada Mandal)
Controller of Examinations (A/C)



UNIVERSITY OF GOUR BANGA
Provisional Result Sheet
B.A. Part I (Three Year Honours) Examination, 2017
Date of Publication: 24.11.2017

College - Samsi College

Page 62 of 241

| Sl. No. | Roll No. Name of Candidate Reg. No. & Session | Subjects Enrolled | Previous Marks Part I | Marks of Current Part I Examination | | | | | | | | | | | | Total Theory Marks | Total Practical Marks | Subject Status | RESULT Back Sub. | Full Signature of Candidate with Date | | | | | | | |
|---------|---|-------------------|-----------------------|-------------------------------------|---------------|-------------------|-----|-----|-------------|-------|---------------|-------------------|-----|-----|-------------|--------------------|-----------------------|----------------|------------------|---------------------------------------|--|-----|----|-----|---------|-------|--|
| | | | | Paper | MCQ Marks [A] | Descriptive Marks | | | Prac. Marks | Paper | MCQ Marks [A] | Descriptive Marks | | | Prac. Marks | | | | | | | | | | | | |
| | | | | | | [B] | [C] | [D] | | | | [B] | [C] | [D] | | | | | | | | | | | | | |
| FM | MO | FM | MO | FM | MO | FM | MO | FM | MO | FM | MO | FM | MO | FM | QM | MO | FM | QM | MO | | | | | | | | |
| 245 | 2617BNGH-0101 NARGIS KHATUN 2613154 of 2016-2017 | BNGH | | I | 20 | 09 | 80 | 45 | | | | | II | 20 | 07 | 80 | 46 | | | | | 200 | 68 | 107 | Qualify | QH-II | |
| | | SOCG | | I | 50 | 25 | 100 | 34 | | | | | | | | | | | | | | 150 | 51 | 59 | Pass | | |
| | | EDCG | | I | 50 | 28 | 100 | 32 | | | | | | | | | | | | | | 150 | 51 | 60 | Pass | | |
| | | BNGM | | | | | | | | | | | | | | | | | | | | 50 | 17 | 17 | Pass | | |
| 246 | 2617BNGH-0102 NARGIS PARVEEN 2613155 of 2016-2017 | BNGH | | I | 20 | 10 | 80 | 25 | | | | | II | 20 | 08 | 80 | 32 | | | | | 200 | 68 | 75 | Qualify | QH-II | |
| | | EDCG | | I | 50 | 30 | 100 | 26 | | | | | | | | | | | | | | 150 | 51 | 56 | Pass | | |
| | | SOCG | | I | 50 | 27 | 100 | 25 | | | | | | | | | | | | | | 150 | 51 | 52 | Pass | | |
| | | BNGM | | | | | | | | | | | | | | | | | | | | 50 | 17 | 17 | Pass | | |
| 247 | 2617BNGH-0103 NASRAT JAHAN 2613156 of 2016-2017 | BNGH | | I | 20 | 12 | 80 | 34 | | | | | II | 20 | 09 | 80 | 55 | | | | | 200 | 68 | 110 | Qualify | QH-II | |
| | | EDCG | | I | 50 | 30 | 100 | 32 | | | | | | | | | | | | | | 150 | 51 | 62 | Pass | | |
| | | SOCG | | I | 50 | 28 | 100 | 49 | | | | | | | | | | | | | | 150 | 51 | 77 | Pass | | |
| | | BNGM | | | | | | | | | | | | | | | | | | | | 50 | 17 | 17 | Pass | | |
| 248 | 2617BNGH-0104 NAYAN MANDAL 2613157 of 2016-2017 | BNGH | | I | 20 | 09 | 80 | 32 | | | | | II | 20 | 09 | 80 | 40 | | | | | 200 | 68 | 90 | Qualify | QH-II | |
| | | PLSG | | I | 50 | 34 | 100 | 24 | | | | | | | | | | | | | | 150 | 51 | 58 | Pass | | |
| | | HISG | | I | 50 | 39 | 100 | 30 | | | | | | | | | | | | | | 150 | 51 | 69 | Pass | | |
| | | BNGM | | | | | | | | | | | | | | | | | | | | 50 | 17 | 17 | Pass | | |

Remarks : FM=Full Marks, QM=Qualifying Marks, MO=Marks Obtained, AB=Absent, RA=Reported Against



(Dr. Shyamapada Mandal)
Controller of Examinations (A/C)



UNIVERSITY OF GOUR BANGA
Provisional Result Sheet
B.A. Part I (Three Year Honours) Examination, 2017
 Date of Publication: 24.11.2017

College - Samsi College

Page 63 of 241

| SI. No. | Roll No. Name of Candidate Reg. No. & Session | Subjects Enrolled | Previous Marks Part I | Marks of Current Part I Examination | | | | | | | | | | | | Total Theory Marks | Total Practical Marks | Subject Status | RESULT Back Sub. | Full Signature of Candidate with Date |
|---------|---|----------------------|-----------------------------|-------------------------------------|---------------------|-------------------|-------|-------|----------------|-------|---------------------|-------------------|-------|-------|----------------|--------------------------|-----------------------------|-------------------|------------------------|---|
| | | | | Paper | MCQ Marks [A] | Descriptive Marks | | | Prac. Marks | Paper | MCQ Marks [A] | Descriptive Marks | | | Prac. Marks | | | | | |
| | | | | | | [B] | [C] | [D] | | | | [B] | [C] | [D] | | | | | | |
| | | | | | | FM MO | FM MO | FM MO | | | | FM MO | FM MO | FM MO | | | | | | |
| 249 | 2617BNGH-0105 NIKITA JAISWAL 2613475 of 2016-2017 | BNGH | | I | 20 09 | 80 40 | | | | II | 20 07 | 80 37 | | | | 200 68 93 | | Qualify | X | |
| | | EDCG | | I | 50 AB | 100 AB | | | | | | | | | 150 51 AB | | Fail | | | |
| | | SOCG | | I | 50 AB | 100 31 | | | | | | | | | 150 51 AB | | Fail | | | |
| | | BNGM | | | | | | | | | | | | | 50 17 13 | | Fail | | | |
| 250 | 2617BNGH-0106 NIRMAL KUMAR RAJAK 2613158 of 2016-2017 | BNGH | | I | 20 07 | 80 32 | | | | II | 20 07 | 80 48 | | | | 200 68 94 | | Qualify | QH-II | |
| | | SOCG | | I | 50 25 | 100 31 | | | | | | | | | 150 51 56 | | Pass | | | |
| | | HISG | | I | 50 31 | 100 35 | | | | | | | | | 150 51 66 | | Pass | | | |
| | | BNGM | | | | | | | | | | | | | 50 17 17 | | Pass | | | |
| 251 | 2617BNGH-0107 NISHI MANDAL 2613159 of 2016-2017 | BNGH | | I | 20 08 | 80 31 | | | | II | 20 09 | 80 41 | | | | 200 68 89 | | Qualify | QH-II | |
| | | HISG | | I | 50 37 | 100 39 | | | | | | | | | 150 51 76 | | Pass | | | |
| | | EDCG | | I | 50 28 | 100 24 | | | | | | | | | 150 51 52 | | Pass | | | |
| | | BNGM | | | | | | | | | | | | | 50 17 17 | | Pass | | | |
| 252 | 2617BNGH-0108 NOOR ALAM 2613160 of 2016-2017 | BNGH | | I | 20 07 | 80 33 | | | | II | 20 10 | 80 37 | | | | 200 68 87 | | Qualify | X | |
| | | SOCG | | I | 50 25 | 100 10 | | | | | | | | | 150 51 35 | | Fail | | | |
| | | EDCG | | I | 50 28 | 100 22 | | | | | | | | | 150 51 50 | | Fail | | | |
| | | BNGM | | | | | | | | | | | | | 50 17 5 | | Fail | | | |

Remarks : FM=Full Marks, QM=Qualifying Marks, MO=Marks Obtained, AB=Absent, RA=Reported Against



(Dr. Shyamapada Mandal)
 Controller of Examinations (A/C)



UNIVERSITY OF GOUR BANGA

Provisional Result Sheet

B.A. Part I (Three Year Honours) Examination, 2017

Date of Publication: 24.11.2017

College - Samsi College

Page 64 of 241

| SI. No. | Roll No. Name of Candidate Reg. No. & Session | Subjects Enrolled | Previous Marks Part I | Marks of Current Part I Examination | | | | | | | | | | | | Total Theory Marks | Total Practical Marks | Subject Status | RESULT Back Sub. | Full Signature of Candidate with Date |
|---------|--|-------------------|-----------------------|-------------------------------------|---------------|-------------------|-------|-------|-------------|-------|---------------|-------------------|-------|-------|-------------|--------------------|-----------------------|----------------|------------------|---------------------------------------|
| | | | | Paper | MCQ Marks [A] | Descriptive Marks | | | Prac. Marks | Paper | MCQ Marks [A] | Descriptive Marks | | | Prac. Marks | | | | | |
| | | | | | | [B] | [C] | [D] | | | | [B] | [C] | [D] | | | | | | |
| | | | | | | FM MO | FM MO | FM MO | | | | FM MO | FM MO | FM MO | | | | | | |
| 253 | 2617BNGH-0109 NOWRIN BANU 2613161 of 2016-2017 | BNGH | | I | 20 05 | 80 32 | | | | II | 20 10 | 80 39 | | | | 200 68 86 | | Qualify | X | |
| | | SOCG | | I | 50 25 | 100 09 | | | | | | | | | 150 51 34 | | Fail | | | |
| | | EDCG | | I | 50 30 | 100 28 | | | | | | | | | 150 51 58 | | Pass | | | |
| | | BNGM | | | | | | | | | | | | | 50 17 8 | | Fail | | | |
| 254 | 2617BNGH-0110 NURKUL ANOWAR 2613150 of 2016-2017 | BNGH | | I | 20 06 | 80 31 | | | | II | 20 10 | 80 41 | | | | 200 68 88 | | Qualify | QH-II | |
| | | PHIG | | I | 50 20 | 100 38 | | | | | | | | | 150 51 58 | | Pass | | | |
| | | PLSG | | I | 50 32 | 100 27 | | | | | | | | | 150 51 59 | | Pass | | | |
| | | BNGM | | | | | | | | | | | | | 50 17 17 | | Pass | | | |
| 255 | 2617BNGH-0111 PANKAJ MANDAL 2613162 of 2016-2017 | BNGH | | I | 20 08 | 80 50 | | | | II | 20 09 | 80 49 | | | | 200 68 116 | | Qualify | QH-II | |
| | | HISG | | I | 50 40 | 100 44 | | | | | | | | | 150 51 84 | | Pass | | | |
| | | EDCG | | I | 50 28 | 100 40 | | | | | | | | | 150 51 68 | | Pass | | | |
| | | BNGM | | | | | | | | | | | | | 50 17 17 | | Pass | | | |
| 256 | 2617BNGH-0112 PARIJA BANU 2613163 of 2016-2017 | BNGH | | I | 20 09 | 80 28 | | | | II | 20 08 | 80 23 | | | | 200 68 68 | | Qualify | XQH-II PHIG | |
| | | EDCG | | I | 50 26 | 100 25 | | | | | | | | | 150 51 51 | | Pass | | | |
| | | PHIG | | I | 50 16 | 100 26 | | | | | | | | | 150 51 42 | | Fail | | | |
| | | BNGM | | | | | | | | | | | | | 50 17 17 | | Pass | | | |

Remarks : FM=Full Marks, QM=Qualifying Marks, MO=Marks Obtained, AB=Absent, RA=Reported Against



(Dr. Shyamapada Mandal)
Controller of Examinations (A/C)



UNIVERSITY OF GOUR BANGA
Provisional Result Sheet
B.A. Part I (Three Year Honours) Examination, 2017
 Date of Publication: 24.11.2017

College - Samsi College

Page 65 of 241

| SI. No. | Roll No. Name of Candidate Reg. No. & Session | Subjects Enrolled | Previous Marks Part I | Marks of Current Part I Examination | | | | | | | | | | | | Total Theory Marks | Total Practical Marks | Subject Status | RESULT Back Sub. | Full Signature of Candidate with Date |
|---------|--|-------------------|-----------------------|-------------------------------------|---------------|-------------------|-------|-------|-------------|-------|---------------|-------------------|-------|-------|-------------|--------------------|-----------------------|----------------|------------------|---------------------------------------|
| | | | | Paper | MCQ Marks [A] | Descriptive Marks | | | Prac. Marks | Paper | MCQ Marks [A] | Descriptive Marks | | | Prac. Marks | | | | | |
| | | | | | | [B] | [C] | [D] | | | | [B] | [C] | [D] | | | | | | |
| | | | | | | FM MO | FM MO | FM MO | | | | FM MO | FM MO | FM MO | | | | | | |
| 257 | 2617BNGH-0113 PARVINA FIROJ 2613165 of 2016-2017 | BNGH | | I | 20 09 | 80 32 | | | | II | 20 07 | 80 32 | | | | 200 68 80 | | Qualify | XQH-II SOCG | |
| | | EDCG | | I | 50 28 | 100 23 | | | | | | | | | 150 51 51 | | Pass | | | |
| | | SOCG | | I | 50 23 | 100 17 | | | | | | | | | 150 51 40 | | Fail | | | |
| | | BNGM | | | | | | | | | | | | | 50 17 17 | | Pass | | | |
| 258 | 2617BNGH-0114 PINA KI MANDAL 2613166 of 2016-2017 | BNGH | | I | 20 08 | 80 35 | | | | II | 20 06 | 80 43 | | | | 200 68 92 | | Qualify | QH-II | |
| | | EDCG | | I | 50 26 | 100 26 | | | | | | | | | 150 51 52 | | Pass | | | |
| | | SOCG | | I | 50 23 | 100 28 | | | | | | | | | 150 51 51 | | Pass | | | |
| | | BNGM | | | | | | | | | | | | | 50 17 17 | | Pass | | | |
| 259 | 2617BNGH-0115 PRASANTA RAJAK 2613167 of 2016-2017 | BNGH | | I | 20 15 | 80 47 | | | | II | 20 10 | 80 55 | | | | 200 68 127 | | Qualify | QH-II | |
| | | EDCG | | I | 50 28 | 100 26 | | | | | | | | | 150 51 54 | | Pass | | | |
| | | PHIG | | I | 50 15 | 100 38 | | | | | | | | | 150 51 53 | | Pass | | | |
| | | BNGM | | | | | | | | | | | | | 50 17 17 | | Pass | | | |
| 260 | 2617BNGH-0116 PRASENJIT SUTRADHAR 2613168 of 2016-2017 | BNGH | | I | 20 15 | 80 39 | | | | II | 20 10 | 80 44 | | | | 200 68 108 | | Qualify | XQH-II PHIG | |
| | | EDCG | | I | 50 24 | 100 27 | | | | | | | | | 150 51 51 | | Pass | | | |
| | | PHIG | | I | 50 17 | 100 25 | | | | | | | | | 150 51 42 | | Fail | | | |
| | | BNGM | | | | | | | | | | | | | 50 17 17 | | Pass | | | |

Remarks : FM=Full Marks, QM=Qualifying Marks, MO=Marks Obtained, AB=Absent, RA=Reported Against



(Dr. Shyamapada Mandal)
 Controller of Examinations (A/C)



UNIVERSITY OF GOUR BANGA
Provisional Result Sheet
B.A. Part I (Three Year Honours) Examination, 2017
Date of Publication: 24.11.2017

College - Samsi College

Page 66 of 241

| SI. No. | Roll No. Name of Candidate Reg. No. & Session | Subjects Enrolled | Previous Marks Part I | Marks of Current Part I Examination | | | | | | | | | | | | Total Theory Marks | Total Practical Marks | Subject Status | RESULT Back Sub. | Full Signature of Candidate with Date |
|---------|---|----------------------|-----------------------------|-------------------------------------|---------------------|-------------------|-------|-------|----------------|-------|---------------------|-------------------|-------|-------|----------------|--------------------------|-----------------------------|-------------------|------------------------|---|
| | | | | Paper | MCQ Marks [A] | Descriptive Marks | | | Prac. Marks | Paper | MCQ Marks [A] | Descriptive Marks | | | Prac. Marks | | | | | |
| | | | | | | [B] | [C] | [D] | | | | [B] | [C] | [D] | | | | | | |
| | | | | | | FM MO | FM MO | FM MO | | | | FM MO | FM MO | FM MO | | | | | | |
| 261 | 2617BNGH-0117 PRIYA MANDAL 2613169 of 2016-2017 | BNGH | | I | 20 15 | 80 38 | | | | II | 20 10 | 80 46 | | | | 200 68 109 | | Qualify | QH-II | |
| | | EDCG | | I | 50 26 | 100 25 | | | | | | | | | 150 51 51 | | Pass | | | |
| | | HISG | | I | 50 39 | 100 36 | | | | | | | | | 150 51 75 | | Pass | | | |
| | | BNGM | | | | | | | | | | | | | 50 17 17 | | Pass | | | |
| 262 | 2617BNGH-0118 PROTIMA MANDAL 2613170 of 2016-2017 | BNGH | | I | 20 13 | 80 06 | | | | II | 20 AB | 80 AB | | | | 200 68 AB | | Fail | X | |
| | | SOCG | | I | 50 AB | 100 AB | | | | | | | | | 150 51 AB | | Fail | | | |
| | | EDCG | | I | 50 AB | 100 AB | | | | | | | | | 150 51 AB | | Fail | | | |
| | | BNGM | | | | | | | | | | | | | 50 17 7 | | Fail | | | |
| 263 | 2617BNGH-0119 PUJA SAHA 2610142 of 2016-2017 | BNGH | | I | 20 14 | 80 19 | | | | II | 20 11 | 80 24 | | | | 200 68 68 | | Qualify | XQH-II BNGM | |
| | | HISG | | I | 50 37 | 100 24 | | | | | | | | | 150 51 61 | | Pass | | | |
| | | PLSG | | I | 50 30 | 100 26 | | | | | | | | | 150 51 56 | | Pass | | | |
| | | BNGM | | | | | | | | | | | | | 50 17 7 | | Fail | | | |
| 264 | 2617BNGH-0120 PUJA SINGHA 2613553 of 2016-2017 | BNGH | | I | 20 14 | 80 27 | | | | II | 20 09 | 80 24 | | | | 200 68 74 | | Qualify | X | |
| | | SOCG | | I | 50 30 | 100 23 | | | | | | | | | 150 51 53 | | Pass | | | |
| | | EDCG | | I | 50 AB | 100 AB | | | | | | | | | 150 51 AB | | Fail | | | |
| | | BNGM | | | | | | | | | | | | | 50 17 7 | | Fail | | | |

Remarks : FM=Full Marks, QM=Qualifying Marks, MO=Marks Obtained, AB=Absent, RA=Reported Against



(Dr. Shyamapada Mandal)
Controller of Examinations (A/C)



UNIVERSITY OF GOUR BANGA
Provisional Result Sheet
B.A. Part I (Three Year Honours) Examination, 2017
Date of Publication: 24.11.2017

College - Samsi College

Page 67 of 241

| SI. No. | Roll No. Name of Candidate Reg. No. & Session | Subjects Enrolled | Previous Marks Part I | Marks of Current Part I Examination | | | | | | | | | | | | Total Theory Marks | Total Practical Marks | Subject Status | RESULT Back Sub. | Full Signature of Candidate with Date |
|---------|--|----------------------|-----------------------------|-------------------------------------|---------------------|-------------------|-------|-------|----------------|-------|---------------------|-------------------|-------|-------|----------------|--------------------------|-----------------------------|-------------------|------------------------|---|
| | | | | Paper | MCQ Marks [A] | Descriptive Marks | | | Prac. Marks | Paper | MCQ Marks [A] | Descriptive Marks | | | Prac. Marks | | | | | |
| | | | | | | [B] | [C] | [D] | | | | [B] | [C] | [D] | | | | | | |
| | | | | | | FM MO | FM MO | FM MO | | | | FM MO | FM MO | FM MO | | | | | | |
| 265 | 2617BNGH-0121 PUNAM MANDAL 2613171 of 2016-2017 | BNGH | | I | 20 07 | 80 39 | | | | II | 20 08 | 80 36 | | | | 200 68 90 | | Qualify | QH-II | |
| | | EDCG | | I | 50 24 | 100 27 | | | | | | | | | 150 51 51 | | Pass | | | |
| | | SOCG | | I | 50 34 | 100 21 | | | | | | | | | 150 51 55 | | Pass | | | |
| | | BNGM | | | | | | | | | | | | | 50 17 17 | | Pass | | | |
| 266 | 2617BNGH-0122 RABINA KHATUN 2613172 of 2016-2017 | BNGH | | I | 20 06 | 80 35 | | | | II | 20 08 | 80 38 | | | | 200 68 87 | | Qualify | QH-II | |
| | | SOCG | | I | 50 33 | 100 26 | | | | | | | | | 150 51 59 | | Pass | | | |
| | | HISG | | I | 50 34 | 100 37 | | | | | | | | | 150 51 71 | | Pass | | | |
| | | BNGM | | | | | | | | | | | | | 50 17 17 | | Pass | | | |
| 267 | 2617BNGH-0123 RAHENA NASRIN 2613174 of 2016-2017 | BNGH | | I | 20 08 | 80 30 | | | | II | 20 07 | 80 31 | | | | 200 68 76 | | Qualify | QH-II | |
| | | HISG | | I | 50 33 | 100 26 | | | | | | | | | 150 51 59 | | Pass | | | |
| | | EDCG | | I | 50 26 | 100 25 | | | | | | | | | 150 51 51 | | Pass | | | |
| | | BNGM | | | | | | | | | | | | | 50 17 17 | | Pass | | | |
| 268 | 2617BNGH-0124 RAM KRISHNA RAY 2613175 of 2016-2017 | BNGH | | I | 20 09 | 80 39 | | | | II | 20 03 | 80 40 | | | | 200 68 91 | | Qualify | XQH-II PHIG | |
| | | EDCG | | I | 50 22 | 100 29 | | | | | | | | | 150 51 51 | | Pass | | | |
| | | PHIG | | I | 50 AB | 100 AB | | | | | | | | | 150 51 AB | | Fail | | | |
| | | BNGM | | | | | | | | | | | | | 50 17 17 | | Pass | | | |

Remarks : FM=Full Marks, QM=Qualifying Marks, MO=Marks Obtained, AB=Absent, RA=Reported Against



(Dr. Shyamapada Mandal)
Controller of Examinations (A/C)

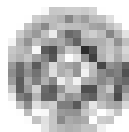

UNIVERSITY OF GOUR BANGA
Provisional Result Sheet
B.A. Part I (Three Year Honours) Examination, 2017
Date of Publication: 24.11.2017

College - Samsi College

Page 68 of 241

| SI. No. | Roll No. Name of Candidate Reg. No. & Session | Subjects Enrolled | Previous Marks Part I | Marks of Current Part I Examination | | | | | | | | | | | | Total Theory Marks | Total Practical Marks | Subject Status | RESULT Back Sub. | Full Signature of Candidate with Date |
|---------|---|------------------------------|-----------------------------|-------------------------------------|-------------------------|---------------------------|-----|-----|----------------|----------------|---------------------|-------------------|-----|-----|--|--|---------------------------------|---------------------------------|------------------------|---|
| | | | | Paper | MCQ Marks [A] | Descriptive Marks | | | Prac. Marks | Paper | MCQ Marks [A] | Descriptive Marks | | | Prac. Marks | | | | | |
| | | | | | | [B] | [C] | [D] | | | | [B] | [C] | [D] | | | | | | |
| | | | | | | FM | MO | FM | | | | MO | FM | MO | | | | | | |
| 269 | 2617BNGH-0125 RANA AFRIN 2613176 of 2016-2017 | BNGH EDCG HISG BNGM | | I I I I | 20 09 50 22 50 31 | 80 41 100 30 100 36 | | | | II | 20 08 20 08 | 80 48 80 48 | | | | 200 68 106 150 51 52 150 51 67 50 17 17 | | Qualify Pass Pass Pass | QH-II | |
| 270 | 2617BNGH-0126 RIDWANA PERVIN 2613177 of 2016-2017 | BNGH SOCG EDCG BNGM | | I I I I | 20 10 50 30 50 22 | 80 27 100 21 100 29 | | | II | 20 07 20 07 | 80 40 80 40 | | | | 200 68 84 150 51 51 150 51 51 50 17 17 | | Qualify Pass Pass Pass | QH-II | | |
| 271 | 2617BNGH-0127 ROJINA KHATUN 2613178 of 2016-2017 | BNGH SOCG PHIG BNGM | | I I I I | 20 07 50 AB 50 AB | 80 40 100 AB 100 AB | | | II | 20 08 20 08 | 80 43 80 43 | | | | 200 68 98 150 51 AB 150 51 AB 50 17 10 | | Qualify Fail Fail Fail | X | | |
| 272 | 2617BNGH-0128 ROJINA KHATUN 2613179 of 2016-2017 | BNGH SOCG EDCG BNGM | | I I I I | 20 10 50 30 50 26 | 80 44 100 23 100 30 | | | II | 20 08 20 08 | 80 40 80 40 | | | | 200 68 102 150 51 53 150 51 56 50 17 17 | | Qualify Pass Pass Pass | QH-II | | |

Remarks : FM=Full Marks, QM=Qualifying Marks, MO=Marks Obtained, AB=Absent, RA=Reported Against



(Dr. Shyamapada Mandal)
Controller of Examinations (A/C)



UNIVERSITY OF GOUR BANGA
Provisional Result Sheet
B.A. Part I (Three Year Honours) Examination, 2017
 Date of Publication: 24.11.2017

College - Samsi College

Page 69 of 241

| SI. No. | Roll No. Name of Candidate Reg. No. & Session | Subjects Enrolled | Previous Marks Part I | Marks of Current Part I Examination | | | | | | | | | | | | Total Theory Marks | Total Practical Marks | Subject Status | RESULT Back Sub. | Full Signature of Candidate with Date |
|---------|---|----------------------|-----------------------------|-------------------------------------|---------------------|-------------------|-------|-------|----------------|-------|---------------------|-------------------|-------|-----------|----------------|--------------------------|-----------------------------|-------------------|------------------------|---|
| | | | | Paper | MCQ Marks [A] | Descriptive Marks | | | Prac. Marks | Paper | MCQ Marks [A] | Descriptive Marks | | | Prac. Marks | | | | | |
| | | | | | | [B] | [C] | [D] | | | | [B] | [C] | [D] | | | | | | |
| | | | | | | FM MO | FM MO | FM MO | | | | FM MO | FM MO | FM MO | | | | | | |
| 273 | 2617BNGH-0129 RUBINUR KHATUN 2613180 of 2016-2017 | BNGH | | I | 20 08 | 80 38 | | | | II | 20 08 | 80 34 | | | | 200 68 88 | | Qualify | XQH-II SOCG | |
| | | EDCG | | I | 50 30 | 100 25 | | | | | | | | 150 51 55 | | Pass | | | | |
| | | SOCG | | I | 50 AB | 100 AB | | | | | | | | 150 51 AB | | Fail | | | | |
| | | BNGM | | | | | | | | | | | | 50 17 17 | | Pass | | | | |
| 274 | 2617BNGH-0130 RUMI KHATUN 2610461 of 2016-2017 | BNGH | | I | 20 08 | 80 36 | | | | II | 20 08 | 80 34 | | | | 200 68 86 | | Qualify | QH-II | |
| | | SOCG | | I | 50 30 | 100 21 | | | | | | | | 150 51 51 | | Pass | | | | |
| | | PHIG | | I | 50 27 | 100 36 | | | | | | | | 150 51 63 | | Pass | | | | |
| | | BNGM | | | | | | | | | | | | 50 17 17 | | Pass | | | | |
| 275 | 2617BNGH-0131 RUMPA KHATUN 2611305 of 2016-2017 | BNGH | | I | 20 08 | 80 33 | | | | II | 20 07 | 80 41 | | | | 200 68 89 | | Qualify | QH-II | |
| | | EDCG | | I | 50 28 | 100 30 | | | | | | | | 150 51 58 | | Pass | | | | |
| | | SOCG | | I | 50 19 | 100 32 | | | | | | | | 150 51 51 | | Pass | | | | |
| | | BNGM | | | | | | | | | | | | 50 17 17 | | Pass | | | | |
| 276 | 2617BNGH-0132 RUMPA MANDAL 2613181 of 2016-2017 | BNGH | | I | 20 08 | 80 35 | | | | II | 20 10 | 80 43 | | | | 200 68 96 | | Qualify | QH-II | |
| | | EDCG | | I | 50 28 | 100 23 | | | | | | | | 150 51 51 | | Pass | | | | |
| | | HISG | | I | 50 39 | 100 30 | | | | | | | | 150 51 69 | | Pass | | | | |
| | | BNGM | | | | | | | | | | | | 50 17 17 | | Pass | | | | |

Remarks : FM=Full Marks, QM=Qualifying Marks, MO=Marks Obtained, AB=Absent, RA=Reported Against



(Dr. Shyamapada Mandal)
 Controller of Examinations (A/C)



UNIVERSITY OF GOUR BANGA
Provisional Result Sheet
B.A. Part I (Three Year Honours) Examination, 2017
 Date of Publication: 24.11.2017

College - Samsi College

Page 70 of 241

| SI. No. | Roll No. Name of Candidate Reg. No. & Session | Subjects Enrolled | Previous Marks Part I | Marks of Current Part I Examination | | | | | | | | | | | | Total Theory Marks | Total Practical Marks | Subject Status | RESULT Back Sub. | Full Signature of Candidate with Date | | | | | | |
|---------|---|----------------------|-----------------------------|-------------------------------------|---------------------|-------------------|-----|-----|----------------|-------|---------------------|-------------------|-----|-----|----------------|--------------------------|-----------------------------|-------------------|------------------------|---|----|------|---------|-----------------|--|--|
| | | | | Paper | MCQ Marks [A] | Descriptive Marks | | | Prac. Marks | Paper | MCQ Marks [A] | Descriptive Marks | | | Prac. Marks | | | | | | | | | | | |
| | | | | | | [B] | [C] | [D] | | | | [B] | [C] | [D] | | | | | | | | | | | | |
| | | | | | | FM | MO | FM | | | | MO | FM | MO | | | | | | | FM | MO | | | | |
| 277 | 2617BNGH-0133 RUNA PARVIN 2613182 of 2016-2017 | BNGH | | I | 20 | 11 | 80 | 44 | | | | II | 20 | 12 | 80 | 43 | | | | 200 | 68 | 110 | Qualify | QH-II | | |
| | | EDCG | | I | 50 | 32 | 100 | 28 | | | | | | | | | | | 150 | 51 | 60 | Pass | | | | |
| | | SOCG | | I | 50 | 18 | 100 | 36 | | | | | | | | | | | 150 | 51 | 54 | Pass | | | | |
| | | BNGM | | | | | | | | | | | | | | | | | 50 | 17 | 17 | Pass | | | | |
| 278 | 2617BNGH-0134 SABINA YEASMIN 2613183 of 2016-2017 | BNGH | | I | 20 | 10 | 80 | 38 | | | | II | 20 | 12 | 80 | 34 | | | | 200 | 68 | 94 | Qualify | QH-II | | |
| | | SOCG | | I | 50 | 24 | 100 | 27 | | | | | | | | | | | 150 | 51 | 51 | Pass | | | | |
| | | EDCG | | I | 50 | 36 | 100 | 26 | | | | | | | | | | | 150 | 51 | 62 | Pass | | | | |
| | | BNGM | | | | | | | | | | | | | | | | | 50 | 17 | 17 | Pass | | | | |
| 279 | 2617BNGH-0135 SABNUR PARVIN 2613184 of 2016-2017 | BNGH | | I | 20 | 10 | 80 | 32 | | | | II | 20 | 11 | 80 | 33 | | | | 200 | 68 | 86 | Qualify | XQH-II SOCCG | | |
| | | SOCG | | I | 50 | 20 | 100 | 22 | | | | | | | | | | | 150 | 51 | 42 | Fail | | | | |
| | | EDCG | | I | 50 | 34 | 100 | 25 | | | | | | | | | | | 150 | 51 | 59 | Pass | | | | |
| | | BNGM | | | | | | | | | | | | | | | | | 50 | 17 | 17 | Pass | | | | |
| 280 | 2617BNGH-0136 SADDAM HOSSAIN 2613185 of 2016-2017 | BNGH | | I | 20 | 10 | 80 | 43 | | | | II | 20 | 10 | 80 | 39 | | | | 200 | 68 | 102 | Qualify | QH-II | | |
| | | SOCG | | I | 50 | 23 | 100 | 34 | | | | | | | | | | | 150 | 51 | 57 | Pass | | | | |
| | | EDCG | | I | 50 | 28 | 100 | 23 | | | | | | | | | | | 150 | 51 | 51 | Pass | | | | |
| | | BNGM | | | | | | | | | | | | | | | | | 50 | 17 | 17 | Pass | | | | |

Remarks : FM=Full Marks, QM=Qualifying Marks, MO=Marks Obtained, AB=Absent, RA=Reported Against



(Dr. Shyamapada Mandal)
 Controller of Examinations (A/C)



UNIVERSITY OF GOUR BANGA
Provisional Result Sheet
B.A. Part I (Three Year Honours) Examination, 2017
 Date of Publication: 24.11.2017

College - Samsi College

Page 71 of 241

| SI. No. | Roll No. Name of Candidate Reg. No. & Session | Subjects Enrolled | Previous Marks Part I | Marks of Current Part I Examination | | | | | | | | | | | | Total Theory Marks | Total Practical Marks | Subject Status | RESULT Back Sub. | Full Signature of Candidate with Date |
|---------|--|----------------------|-----------------------------|-------------------------------------|---------------------|-------------------|-------|-------|----------------|-------|---------------------|-------------------|-------|-------|----------------|--------------------------|-----------------------------|-------------------|------------------------|---|
| | | | | Paper | MCQ Marks [A] | Descriptive Marks | | | Prac. Marks | Paper | MCQ Marks [A] | Descriptive Marks | | | Prac. Marks | | | | | |
| | | | | | | [B] | [C] | [D] | | | | [B] | [C] | [D] | | | | | | |
| | | | | | | FM MO | FM MO | FM MO | | | | FM MO | FM MO | FM MO | | | | | | |
| 281 | 2617BNGH-0137 SAHANAJ KHATUN 2613186 of 2016-2017 | BNGH | | I | 20 11 | 80 42 | | | | II | 20 11 | 80 46 | | | | 200 68 110 | | Qualify | QH-II | |
| | | PHIG | | I | 50 18 | 100 43 | | | | | | | | | 150 51 61 | | Pass | | | |
| | | EDCG | | I | 50 30 | 100 28 | | | | | | | | | 150 51 58 | | Pass | | | |
| | | BNGM | | | | | | | | | | | | | 50 17 17 | | Pass | | | |
| 282 | 2617BNGH-0138 SAHANAJ PARVEEN 2613187 of 2016-2017 | BNGH | | I | 20 12 | 80 36 | | | | II | 20 09 | 80 34 | | | | 200 68 91 | | Qualify | XQH-II BNGM | |
| | | EDCG | | I | 50 28 | 100 27 | | | | | | | | | 150 51 55 | | Pass | | | |
| | | PHIG | | I | 50 23 | 100 34 | | | | | | | | | 150 51 57 | | Pass | | | |
| | | BNGM | | | | | | | | | | | | | 50 17 8 | | Fail | | | |
| 283 | 2617BNGH-0139 SAHIDA KHATUN 2613189 of 2016-2017 | BNGH | | I | 20 09 | 80 39 | | | | II | 20 10 | 80 35 | | | | 200 68 93 | | Qualify | XQH-II BNGM | |
| | | EDCG | | I | 50 34 | 100 27 | | | | | | | | | 150 51 61 | | Pass | | | |
| | | HISG | | I | 50 32 | 100 31 | | | | | | | | | 150 51 63 | | Pass | | | |
| | | BNGM | | | | | | | | | | | | | 50 17 7 | | Fail | | | |
| 284 | 2617BNGH-0140 SAMIDUR RAHAMAN 2613191 of 2016-2017 | BNGH | | I | 20 10 | 80 39 | | | | II | 20 09 | 80 36 | | | | 200 68 94 | | Qualify | QH-II | |
| | | HISG | | I | 50 31 | 100 35 | | | | | | | | | 150 51 66 | | Pass | | | |
| | | PLSG | | I | 50 34 | 100 30 | | | | | | | | | 150 51 64 | | Pass | | | |
| | | BNGM | | | | | | | | | | | | | 50 17 17 | | Pass | | | |

Remarks : FM=Full Marks, QM=Qualifying Marks, MO=Marks Obtained, AB=Absent, RA=Reported Against



(Dr. Shyamapada Mandal)
 Controller of Examinations (A/C)



UNIVERSITY OF GOUR BANGA
Provisional Result Sheet
B.A. Part I (Three Year Honours) Examination, 2017
Date of Publication: 24.11.2017

College - Samsi College

Page 72 of 241

| SI. No. | Roll No. Name of Candidate Reg. No. & Session | Subjects Enrolled | Previous Marks Part I | Marks of Current Part I Examination | | | | | | | | | | | | Total Theory Marks | Total Practical Marks | Subject Status | RESULT Back Sub. | Full Signature of Candidate with Date | | | | | | |
|---------|--|----------------------|-----------------------------|-------------------------------------|---------------------|-------------------|-----|-----|----------------|-------|---------------------|-------------------|-----|-----|----------------|--------------------------|-----------------------------|-------------------|------------------------|---|----|------|---------|----------------|--|--|
| | | | | Paper | MCQ Marks [A] | Descriptive Marks | | | Prac. Marks | Paper | MCQ Marks [A] | Descriptive Marks | | | Prac. Marks | | | | | | | | | | | |
| | | | | | | [B] | [C] | [D] | | | | [B] | [C] | [D] | | | | | | | | | | | | |
| | | | | | | FM | MO | FM | | | | MO | FM | MO | | | | | | | FM | MO | | | | |
| 285 | 2617BNGH-0141 SAMIM AKTAR 2613192 of 2016-2017 | BNGH | | I | 20 | 09 | 80 | 35 | | | | II | 20 | 10 | 80 | 41 | | | | 200 | 68 | 95 | Qualify | QH-II | | |
| | | EDCG | | I | 50 | 32 | 100 | 32 | | | | | | | | | | | 150 | 51 | 64 | Pass | | | | |
| | | PHIG | | I | 50 | 15 | 100 | 36 | | | | | | | | | | | 150 | 51 | 51 | Pass | | | | |
| | | BNGM | | | | | | | | | | | | | | | | | 50 | 17 | 17 | Pass | | | | |
| 286 | 2617BNGH-0142 SAMIMA KHATUN 2613193 of 2016-2017 | BNGH | | I | 20 | 08 | 80 | 42 | | | | II | 20 | 06 | 80 | 44 | | | | 200 | 68 | 100 | Qualify | QH-II | | |
| | | SOCG | | I | 50 | 24 | 100 | 27 | | | | | | | | | | | 150 | 51 | 51 | Pass | | | | |
| | | EDCG | | I | 50 | 34 | 100 | 28 | | | | | | | | | | | 150 | 51 | 62 | Pass | | | | |
| | | BNGM | | | | | | | | | | | | | | | | | 50 | 17 | 17 | Pass | | | | |
| 287 | 2617BNGH-0143 SANGITA SAHA 2613195 of 2016-2017 | BNGH | | I | 20 | 06 | 80 | 26 | | | | II | 20 | 07 | 80 | 39 | | | | 200 | 68 | 78 | Qualify | QH-II | | |
| | | EDCG | | I | 50 | 32 | 100 | 23 | | | | | | | | | | | 150 | 51 | 55 | Pass | | | | |
| | | SOCG | | I | 50 | 25 | 100 | 26 | | | | | | | | | | | 150 | 51 | 51 | Pass | | | | |
| | | BNGM | | | | | | | | | | | | | | | | | 50 | 17 | 17 | Pass | | | | |
| 288 | 2617BNGH-0144 SANTOSH RAY 2613196 of 2016-2017 | BNGH | | I | 20 | 08 | 80 | 28 | | | | II | 20 | 06 | 80 | 36 | | | | 200 | 68 | 78 | Qualify | XQH-II PHIG | | |
| | | EDCG | | I | 50 | 26 | 100 | 25 | | | | | | | | | | | 150 | 51 | 51 | Pass | | | | |
| | | PHIG | | I | 50 | 16 | 100 | 22 | | | | | | | | | | | 150 | 51 | 38 | Fail | | | | |
| | | BNGM | | | | | | | | | | | | | | | | | 50 | 17 | 17 | Pass | | | | |

Remarks : FM=Full Marks, QM=Qualifying Marks, MO=Marks Obtained, AB=Absent, RA=Reported Against



(Dr. Shyamapada Mandal)
Controller of Examinations (A/C)



UNIVERSITY OF GOUR BANGA

Provisional Result Sheet

B.A. Part I (Three Year Honours) Examination, 2017

Date of Publication: 24.11.2017

College - Samsi College

Page 73 of 241

| SI. No. | Roll No. Name of Candidate Reg. No. & Session | Subjects Enrolled | Previous Marks Part I | Marks of Current Part I Examination | | | | | | | | | | | | Total Theory Marks | Total Practical Marks | Subject Status | RESULT Back Sub. | Full Signature of Candidate with Date | | | | | |
|---------|---|----------------------|-----------------------------|-------------------------------------|---------------------|-------------------|-----|-----|----------------|-------|---------------------|-------------------|-----|-----|----------------|--------------------------|-----------------------------|-------------------|------------------------|---|----|------|---------|-------|--|
| | | | | Paper | MCQ Marks [A] | Descriptive Marks | | | Prac. Marks | Paper | MCQ Marks [A] | Descriptive Marks | | | Prac. Marks | | | | | | | | | | |
| | | | | | | [B] | [C] | [D] | | | | [B] | [C] | [D] | | | | | | | | | | | |
| | | | | | | FM | MO | FM | | | | MO | FM | MO | | | | | | | FM | MO | | | |
| 289 | 2617BNGH-0145 SARASWATI CHOWDHURY 2613197 of 2016-2017 | BNGH | | I | 20 | 10 | 80 | 25 | | | | II | 20 | 04 | 80 | 42 | | | | 200 | 68 | 81 | Qualify | QH-II | |
| | | SOCG | | I | 50 | 30 | 100 | 24 | | | | | | | | | | | 150 | 51 | 54 | Pass | | | |
| | | EDCG | | I | 50 | 34 | 100 | 26 | | | | | | | | | | | 150 | 51 | 60 | Pass | | | |
| | | BNGM | | | | | | | | | | | | | | | | | 50 | 17 | 17 | Pass | | | |
| 290 | 2617BNGH-0146 SARMISTHA DAS 2613199 of 2016-2017 | BNGH | | I | 20 | 09 | 80 | 26 | | | | II | 20 | 04 | 80 | 48 | | | | 200 | 68 | 87 | Qualify | QH-II | |
| | | EDCG | | I | 50 | 34 | 100 | 35 | | | | | | | | | | | 150 | 51 | 69 | Pass | | | |
| | | SOCG | | I | 50 | 32 | 100 | 22 | | | | | | | | | | | 150 | 51 | 54 | Pass | | | |
| | | BNGM | | | | | | | | | | | | | | | | | 50 | 17 | 17 | Pass | | | |
| 291 | 2617BNGH-0147 SHYAMBIHARI MANDAL 2613201 of 2016-2017 | BNGH | | I | 20 | 11 | 80 | 23 | | | | II | 20 | 05 | 80 | 49 | | | | 200 | 68 | 88 | Qualify | QH-II | |
| | | EDCG | | I | 50 | 36 | 100 | 35 | | | | | | | | | | | 150 | 51 | 71 | Pass | | | |
| | | HISG | | I | 50 | 30 | 100 | 47 | | | | | | | | | | | 150 | 51 | 77 | Pass | | | |
| | | BNGM | | | | | | | | | | | | | | | | | 50 | 17 | 17 | Pass | | | |
| 292 | 2617BNGH-0148 SIDDIKA TOBASSUM 2613202 of 2016-2017 | BNGH | | I | 20 | 11 | 80 | 30 | | | | II | 20 | 07 | 80 | 37 | | | | 200 | 68 | 85 | Qualify | QH-II | |
| | | EDCG | | I | 50 | 36 | 100 | 21 | | | | | | | | | | | 150 | 51 | 57 | Pass | | | |
| | | HISG | | I | 50 | 38 | 100 | 30 | | | | | | | | | | | 150 | 51 | 68 | Pass | | | |
| | | BNGM | | | | | | | | | | | | | | | | | 50 | 17 | 17 | Pass | | | |

Remarks : FM=Full Marks, QM=Qualifying Marks, MO=Marks Obtained, AB=Absent, RA=Reported Against



(Dr. Shyamapada Mandal)
Controller of Examinations (A/C)



UNIVERSITY OF GOUR BANGA
Provisional Result Sheet
B.A. Part I (Three Year Honours) Examination, 2017
 Date of Publication: 24.11.2017

College - Samsi College

Page 74 of 241

| SI. No. | Roll No. Name of Candidate Reg. No. & Session | Subjects Enrolled | Previous Marks Part I | Marks of Current Part I Examination | | | | | | | | | | | Total Theory Marks | Total Practical Marks | Subject Status | RESULT Back Sub. | Full Signature of Candidate with Date | |
|---------|---|-------------------|-----------------------|-------------------------------------|---------------|-------------------|-------|-------|-------------|-------|---------------|-------------------|-------|-------|--------------------|-----------------------|----------------|------------------|---------------------------------------|-------------|
| | | | | Paper | MCQ Marks [A] | Descriptive Marks | | | Prac. Marks | Paper | MCQ Marks [A] | Descriptive Marks | | | | | | | | Prac. Marks |
| | | | | | | [B] | [C] | [D] | | | | [B] | [C] | [D] | | | | | | |
| | | | | | | FM MO | FM MO | FM MO | | | | FM MO | FM MO | FM MO | | | | | | |
| 293 | 2617BNGH-0149 SIMRAN SINGHA 2613203 of 2016-2017 | BNGH | | I | 20 08 | 80 37 | | | | II | 20 09 | 80 47 | | | | 200 68 101 | | Qualify | QH-II | |
| | | EDCG | | I | 50 32 | 100 42 | | | | | | | | | 150 51 74 | | Pass | | | |
| | | SOCG | | I | 50 29 | 100 42 | | | | | | | | | 150 51 71 | | Pass | | | |
| | | BNGM | | | | | | | | | | | | | 50 17 17 | | Pass | | | |
| 294 | 2617BNGH-0150 SK NURNABI 2613205 of 2016-2017 | BNGH | | I | 20 08 | 80 24 | | | | II | 20 08 | 80 44 | | | | 200 68 84 | | Qualify | QH-II | |
| | | EDCG | | I | 50 32 | 100 30 | | | | | | | | | 150 51 62 | | Pass | | | |
| | | SOCG | | I | 50 30 | 100 34 | | | | | | | | | 150 51 64 | | Pass | | | |
| | | BNGM | | | | | | | | | | | | | 50 17 17 | | Pass | | | |
| 295 | 2617BNGH-0151 SUBHAM MANDAL 2613206 of 2016-2017 | BNGH | | I | 20 09 | 80 02 | | | | II | 20 AB | 80 AB | | | | 200 68 AB | | Fail | X | |
| | | EDCG | | I | 50 34 | 100 18 | | | | | | | | | 150 51 52 | | Pass | | | |
| | | PHIG | | I | 50 16 | 100 16 | | | | | | | | | 150 51 32 | | Fail | | | |
| | | BNGM | | | | | | | | | | | | | 50 17 10 | | Fail | | | |
| 296 | 2617BNGH-0152 SUBHANKAR MANDAL 2613207 of 2016-2017 | BNGH | | I | 20 10 | 80 36 | | | | II | 20 08 | 80 48 | | | | 200 68 102 | | Qualify | QH-II | |
| | | HISG | | I | 50 39 | 100 48 | | | | | | | | | 150 51 87 | | Pass | | | |
| | | EDCG | | I | 50 34 | 100 37 | | | | | | | | | 150 51 71 | | Pass | | | |
| | | BNGM | | | | | | | | | | | | | 50 17 17 | | Pass | | | |

Remarks : FM=Full Marks, QM=Qualifying Marks, MO=Marks Obtained, AB=Absent, RA=Reported Against



(Dr. Shyamapada Mandal)
 Controller of Examinations (A/C)



UNIVERSITY OF GOUR BANGA
Provisional Result Sheet
B.A. Part I (Three Year Honours) Examination, 2017
Date of Publication: 24.11.2017

College - Samsi College

Page 75 of 241

| SI. No. | Roll No. Name of Candidate Reg. No. & Session | Subjects Enrolled | Previous Marks Part I | Marks of Current Part I Examination | | | | | | | | | | | | Total Theory Marks | Total Practical Marks | Subject Status | RESULT Back Sub. | Full Signature of Candidate with Date |
|---------|---|----------------------|-----------------------------|-------------------------------------|---------------------|-------------------|-------|-------|----------------|-------|---------------------|-------------------|-------|-------|----------------|--------------------------|-----------------------------|-------------------|------------------------|---|
| | | | | Paper | MCQ Marks [A] | Descriptive Marks | | | Prac. Marks | Paper | MCQ Marks [A] | Descriptive Marks | | | Prac. Marks | | | | | |
| | | | | | | [B] | [C] | [D] | | | | [B] | [C] | [D] | | | | | | |
| | | | | | | FM MO | FM MO | FM MO | | | | FM MO | FM MO | FM MO | | | | | | |
| 297 | 2617BNGH-0153 SUBHOJIT SHYAMAL 2613208 of 2016-2017 | BNGH | | I | 20 08 | 80 32 | | | | II | 20 09 | 80 31 | | | | 200 68 80 | | Qualify | QH-II | |
| | | EDCG | | I | 50 32 | 100 27 | | | | | | | | | 150 51 59 | | Pass | | | |
| | | HISG | | I | 50 37 | 100 38 | | | | | | | | | 150 51 75 | | Pass | | | |
| | | BNGM | | | | | | | | | | | | | 50 17 17 | | Pass | | | |
| 298 | 2617BNGH-0154 SUJIT SWARNAKAR 2613209 of 2016-2017 | BNGH | | I | 20 10 | 80 39 | | | | II | 20 09 | 80 52 | | | | 200 68 110 | | Qualify | QH-II | |
| | | SOCG | | I | 50 29 | 100 40 | | | | | | | | | 150 51 69 | | Pass | | | |
| | | EDCG | | I | 50 32 | 100 38 | | | | | | | | | 150 51 70 | | Pass | | | |
| | | BNGM | | | | | | | | | | | | | 50 17 17 | | Pass | | | |
| 299 | 2617BNGH-0155 SULEKHA KHATUN 2613211 of 2016-2017 | BNGH | | I | 20 10 | 80 34 | | | | II | 20 10 | 80 51 | | | | 200 68 105 | | Qualify | XQH-II PHIG | |
| | | EDCG | | I | 50 34 | 100 24 | | | | | | | | | 150 51 58 | | Pass | | | |
| | | PHIG | | I | 50 AB | 100 AB | | | | | | | | | 150 51 AB | | Fail | | | |
| | | BNGM | | | | | | | | | | | | | 50 17 17 | | Pass | | | |
| 300 | 2617BNGH-0156 SULTANA PARVIN 2613212 of 2016-2017 | BNGH | | I | 20 06 | 80 30 | | | | II | 20 09 | 80 46 | | | | 200 68 91 | | Qualify | QH-II | |
| | | SOCG | | I | 50 30 | 100 21 | | | | | | | | | 150 51 51 | | Pass | | | |
| | | EDCG | | I | 50 32 | 100 33 | | | | | | | | | 150 51 65 | | Pass | | | |
| | | BNGM | | | | | | | | | | | | | 50 17 17 | | Pass | | | |

Remarks : FM=Full Marks, QM=Qualifying Marks, MO=Marks Obtained, AB=Absent, RA=Reported Against



(Dr. Shyamapada Mandal)
Controller of Examinations (A/C)

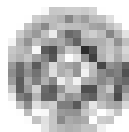

UNIVERSITY OF GOUR BANGA
Provisional Result Sheet
B.A. Part I (Three Year Honours) Examination, 2017
Date of Publication: 24.11.2017

College - Samsi College

Page 76 of 241

| SI. No. | Roll No. Name of Candidate Reg. No. & Session | Subjects Enrolled | Previous Marks Part I | Marks of Current Part I Examination | | | | | | | | | | | | Total Theory Marks | Total Practical Marks | Subject Status | RESULT Back Sub. | Full Signature of Candidate with Date |
|---------|---|----------------------|-----------------------------|-------------------------------------|---------------------|-------------------|-------|-------|----------------|-------|---------------------|-------------------|-------|-------|----------------|--------------------------|-----------------------------|-------------------|------------------------|---|
| | | | | Paper | MCQ Marks [A] | Descriptive Marks | | | Prac. Marks | Paper | MCQ Marks [A] | Descriptive Marks | | | Prac. Marks | | | | | |
| | | | | | | [B] | [C] | [D] | | | | [B] | [C] | [D] | | | | | | |
| | | | | | | FM MO | FM MO | FM MO | | | | FM MO | FM MO | FM MO | | | | | | |
| 301 | 2617BNGH-0157 SUMAN PARIHAR 2613213 of 2016-2017 | BNGH | | I | 20 08 | 80 20 | | | | II | 20 12 | 80 47 | | | | 200 68 87 | | Qualify | X | |
| | | PHIG | | I | 50 AB | 100 AB | | | | | | | | | 150 51 AB | | Fail | | | |
| | | SOCG | | I | 50 AB | 100 AB | | | | | | | | | 150 51 AB | | Fail | | | |
| | | BNGM | | | | | | | | | | | | | 50 17 12 | | Fail | | | |
| 302 | 2617BNGH-0158 SUPARNA BASAK 2613214 of 2016-2017 | BNGH | | I | 20 09 | 80 15 | | | | II | 20 10 | 80 43 | | | | 200 68 77 | | Qualify | QH-II | |
| | | EDCG | | I | 50 24 | 100 28 | | | | | | | | | 150 51 52 | | Pass | | | |
| | | SOCG | | I | 50 25 | 100 26 | | | | | | | | | 150 51 51 | | Pass | | | |
| | | BNGM | | | | | | | | | | | | | 50 17 17 | | Pass | | | |
| 303 | 2617BNGH-0160 TANUSHREE SARKAR 2613216 of 2016-2017 | BNGH | | I | 20 13 | 80 34 | | | | II | 20 10 | 80 39 | | | | 200 68 96 | | Qualify | QH-II | |
| | | EDCG | | I | 50 36 | 100 36 | | | | | | | | | 150 51 72 | | Pass | | | |
| | | SOCG | | I | 50 30 | 100 31 | | | | | | | | | 150 51 61 | | Pass | | | |
| | | BNGM | | | | | | | | | | | | | 50 17 17 | | Pass | | | |
| 304 | 2617BNGH-0161 TARAFUL KHATUN 2613217 of 2016-2017 | BNGH | | I | 20 09 | 80 32 | | | | II | 20 10 | 80 36 | | | | 200 68 87 | | Qualify | QH-II | |
| | | SOCG | | I | 50 30 | 100 27 | | | | | | | | | 150 51 57 | | Pass | | | |
| | | EDCG | | I | 50 36 | 100 28 | | | | | | | | | 150 51 64 | | Pass | | | |
| | | BNGM | | | | | | | | | | | | | 50 17 17 | | Pass | | | |

Remarks : FM=Full Marks, QM=Qualifying Marks, MO=Marks Obtained, AB=Absent, RA=Reported Against



(Dr. Shyamapada Mandal)
Controller of Examinations (A/C)



UNIVERSITY OF GOUR BANGA
Provisional Result Sheet
B.A. Part I (Three Year Honours) Examination, 2017
Date of Publication: 24.11.2017

College - Samsi College

Page 77 of 241

| SI. No. | Roll No. Name of Candidate Reg. No. & Session | Subjects Enrolled | Previous Marks Part I | Marks of Current Part I Examination | | | | | | | | | | | | Total Theory Marks | Total Practical Marks | Subject Status | RESULT Back Sub. | Full Signature of Candidate with Date | | | | | | |
|---------|---|----------------------|-----------------------------|-------------------------------------|---------------------|-------------------|-----|-----|----------------|-------|---------------------|-------------------|-----|-----|----------------|--------------------------|-----------------------------|-------------------|------------------------|---|-----|----|-----|---------|-------|--|
| | | | | Paper | MCQ Marks [A] | Descriptive Marks | | | Prac. Marks | Paper | MCQ Marks [A] | Descriptive Marks | | | Prac. Marks | | | | | | | | | | | |
| | | | | | | [B] | [C] | [D] | | | | [B] | [C] | [D] | | | | | | | | | | | | |
| | | | | | | FM | MO | FM | | | | MO | FM | MO | | | | | | | FM | MO | FM | MO | | |
| 305 | 2617BNGH-0162 TASLEMA KHATUN 2613220 of 2016-2017 | BNGH | | I | 20 | 06 | 80 | 15 | | | | | II | 20 | 10 | 80 | 37 | | | | 200 | 68 | 68 | Qualify | QH-II | |
| | | EDCG | | I | 50 | 28 | 100 | 27 | | | | | | | | | | | | | 150 | 51 | 55 | Pass | | |
| | | SOCG | | I | 50 | 28 | 100 | 23 | | | | | | | | | | | | | 150 | 51 | 51 | Pass | | |
| | | BNGM | | | | | | | | | | | | | | | | | | | 50 | 17 | 17 | Pass | | |
| 306 | 2617BNGH-0163 TASRINA NASRIN 2613221 of 2016-2017 | BNGH | | I | 20 | 10 | 80 | 20 | | | | | II | 20 | 09 | 80 | 40 | | | | 200 | 68 | 79 | Qualify | QH-II | |
| | | EDCG | | I | 50 | 30 | 100 | 30 | | | | | | | | | | | | | 150 | 51 | 60 | Pass | | |
| | | PLSG | | I | 50 | 30 | 100 | 27 | | | | | | | | | | | | | 150 | 51 | 57 | Pass | | |
| | | BNGM | | | | | | | | | | | | | | | | | | | 50 | 17 | 17 | Pass | | |
| 307 | 2617BNGH-0164 TOWHIDA KAJMI 2613222 of 2016-2017 | BNGH | | I | 20 | 12 | 80 | 35 | | | | | II | 20 | 12 | 80 | 46 | | | | 200 | 68 | 105 | Qualify | QH-II | |
| | | SOCG | | I | 50 | 29 | 100 | 29 | | | | | | | | | | | | | 150 | 51 | 58 | Pass | | |
| | | EDCG | | I | 50 | 30 | 100 | 28 | | | | | | | | | | | | | 150 | 51 | 58 | Pass | | |
| | | BNGM | | | | | | | | | | | | | | | | | | | 50 | 17 | 17 | Pass | | |
| 308 | 2617BNGH-0165 TUHINA PARVIN 2613223 of 2016-2017 | BNGH | | I | 20 | 11 | 80 | 37 | | | | | II | 20 | 12 | 80 | 44 | | | | 200 | 68 | 104 | Qualify | QH-II | |
| | | EDCG | | I | 50 | 34 | 100 | 30 | | | | | | | | | | | | | 150 | 51 | 64 | Pass | | |
| | | SOCG | | I | 50 | 32 | 100 | 24 | | | | | | | | | | | | | 150 | 51 | 56 | Pass | | |
| | | BNGM | | | | | | | | | | | | | | | | | | | 50 | 17 | 17 | Pass | | |

Remarks : FM=Full Marks, QM=Qualifying Marks, MO=Marks Obtained, AB=Absent, RA=Reported Against



(Dr. Shyamapada Mandal)
Controller of Examinations (A/C)



UNIVERSITY OF GOUR BANGA
Provisional Result Sheet
B.A. Part I (Three Year Honours) Examination, 2017
 Date of Publication: 24.11.2017

College - Samsi College

Page 78 of 241

| SI. No. | Roll No. Name of Candidate Reg. No. & Session | Subjects Enrolled | Previous Marks Part I | Marks of Current Part I Examination | | | | | | | | | | | | Total Theory Marks | Total Practical Marks | Subject Status | RESULT Back Sub. | Full Signature of Candidate with Date |
|---------|--|----------------------|-----------------------------|-------------------------------------|---------------------|-------------------|-------|-------|----------------|-------|---------------------|-------------------|-------|-------|----------------|--------------------------|-----------------------------|-------------------|------------------------|---|
| | | | | Paper | MCQ Marks [A] | Descriptive Marks | | | Prac. Marks | Paper | MCQ Marks [A] | Descriptive Marks | | | Prac. Marks | | | | | |
| | | | | | | [B] | [C] | [D] | | | | [B] | [C] | [D] | | | | | | |
| | | | | | | FM MO | FM MO | FM MO | | | | FM MO | FM MO | FM MO | | | | | | |
| 309 | 2617BNGH-0166 TULI SARKAR 2613224 of 2016-2017 | BNGH | | I | 20 09 | 80 19 | | | | II | 20 08 | 80 37 | | | | 200 68 73 | | Qualify | QH-II | |
| | | SOCG | | I | 50 32 | 100 28 | | | | | | | | | | 150 51 60 | | Pass | | |
| | | EDCG | | I | 50 24 | 100 28 | | | | | | | | | | 150 51 52 | | Pass | | |
| | | BNGM | | | | | | | | | | | | | | 50 17 17 | | Pass | | |
| 310 | 2617BNGH-0167 UJJAL MAJHI 2613225 of 2016-2017 | BNGH | | I | 20 11 | 80 18 | | | | II | 20 11 | 80 32 | | | | 200 68 72 | | Qualify | QH-II | |
| | | EDCG | | I | 50 30 | 100 21 | | | | | | | | | | 150 51 51 | | Pass | | |
| | | HISG | | I | 50 36 | 100 24 | | | | | | | | | | 150 51 60 | | Pass | | |
| | | BNGM | | | | | | | | | | | | | | 50 17 17 | | Pass | | |
| 311 | 2617BNGH-0169 WAHEDUR RAHAMAN 2613226 of 2016-2017 | BNGH | | I | 20 08 | 80 15 | | | | II | 20 11 | 80 36 | | | | 200 68 70 | | Qualify | QH-II | |
| | | EDCG | | I | 50 24 | 100 27 | | | | | | | | | | 150 51 51 | | Pass | | |
| | | SOCG | | I | 50 25 | 100 28 | | | | | | | | | | 150 51 53 | | Pass | | |
| | | BNGM | | | | | | | | | | | | | | 50 17 17 | | Pass | | |
| 312 | 2617BNGH-0170 WAHIDA SULTANA 2613227 of 2016-2017 | BNGH | | I | 20 11 | 80 20 | | | | II | 20 10 | 80 45 | | | | 200 68 86 | | Qualify | XQH-II | |
| | | SOCG | | I | 50 27 | 100 24 | | | | | | | | | | 150 51 51 | | Pass | BNGM | |
| | | EDCG | | I | 50 26 | 100 25 | | | | | | | | | | 150 51 51 | | Pass | | |
| | | BNGM | | | | | | | | | | | | | | 50 17 7 | | Fail | | |

Remarks : FM=Full Marks, QM=Qualifying Marks, MO=Marks Obtained, AB=Absent, RA=Reported Against



(Dr. Shyamapada Mandal)
 Controller of Examinations (A/C)



UNIVERSITY OF GOUR BANGA
Provisional Result Sheet
B.A. Part I (Three Year Honours) Examination, 2017
Date of Publication: 24.11.2017

College - Samsi College

Page 79 of 241

| SI. No. | Roll No. Name of Candidate Reg. No. & Session | Subjects Enrolled | Previous Marks Part I | Marks of Current Part I Examination | | | | | | | | | | | | Total Theory Marks | Total Practical Marks | Subject Status | RESULT Back Sub. | Full Signature of Candidate with Date |
|---------|--|-------------------|-----------------------|-------------------------------------|---------------|-------------------|-------|-------|-------------|-------|---------------|-------------------|-------|-------|-------------|--------------------|-----------------------|----------------|------------------|---------------------------------------|
| | | | | Paper | MCQ Marks [A] | Descriptive Marks | | | Prac. Marks | Paper | MCQ Marks [A] | Descriptive Marks | | | Prac. Marks | | | | | |
| | | | | | | [B] | [C] | [D] | | | | [B] | [C] | [D] | | | | | | |
| | | | | | | FM MO | FM MO | FM MO | | | | FM MO | FM MO | FM MO | | | | | | |
| 313 | 2617BNGH-0171 WASIM AKTAR 2613228 of 2016-2017 | BNGH | | I | 20 11 | 80 13 | | | | II | 20 09 | 80 48 | | | | 200 68 81 | | Qualify | XQH-II PHIG | |
| | | PHIG | | I | 50 AB | 100 AB | | | | | | | | | 150 51 AB | | Fail | | | |
| | | HISG | | I | 50 33 | 100 33 | | | | | | | | | 150 51 66 | | Pass | | | |
| | | BNGM | | | | | | | | | | | | | 50 17 17 | | Pass | | | |
| 314 | 2617BNGH-0172 ZINNAT ALI MOFIJA 2613229 of 2016-2017 | BNGH | | I | 20 05 | 80 06 | | | | II | 20 07 | 80 28 | | | | 200 68 46 | | Fail | X | |
| | | SOCG | | I | 50 20 | 100 14 | | | | | | | | | 150 51 34 | | Fail | | | |
| | | EDCG | | I | 50 22 | 100 26 | | | | | | | | | 150 51 48 | | Fail | | | |
| | | BNGM | | | | | | | | | | | | | 50 17 8 | | Fail | | | |
| 315 | 2617BNGH-0173 RIYA DAS 2610147 of 2016-2017 | BNGH | | I | 20 06 | 80 05 | | | | II | 20 07 | 80 18 | | | | 200 68 36 | | Fail | X | |
| | | EDCG | | I | 50 20 | 100 23 | | | | | | | | | 150 51 43 | | Fail | | | |
| | | PHIG | | I | 50 17 | 100 30 | | | | | | | | | 150 51 47 | | Fail | | | |
| | | BNGM | | | | | | | | | | | | | 50 17 15 | | Fail | | | |
| 316 | 2617BNGH-0174 TANJERA KHATUN 2610178 of 2016-2017 | BNGH | | I | 20 07 | 80 18 | | | | II | 20 06 | 80 37 | | | | 200 68 68 | | Qualify | XQH-II EDCG | |
| | | SOCG | | I | 50 30 | 100 25 | | | | | | | | | 150 51 55 | | Pass | | | |
| | | EDCG | | I | 50 18 | 100 22 | | | | | | | | | 150 51 40 | | Fail | | | |
| | | BNGM | | | | | | | | | | | | | 50 17 17 | | Pass | | | |

Remarks : FM=Full Marks, QM=Qualifying Marks, MO=Marks Obtained, AB=Absent, RA=Reported Against



(Dr. Shyamapada Mandal)
Controller of Examinations (A/C)



UNIVERSITY OF GOUR BANGA
Provisional Result Sheet
B.A. Part I (Three Year Honours) Examination, 2017
 Date of Publication: 24.11.2017

College - Samsi College

Page 80 of 241

| SI. No. | Roll No. Name of Candidate Reg. No. & Session | Subjects Enrolled | Previous Marks Part I | Marks of Current Part I Examination | | | | | | | | | | | | Total Theory Marks | Total Practical Marks | Subject Status | RESULT Back Sub. | Full Signature of Candidate with Date |
|---------|--|----------------------|-----------------------------|-------------------------------------|---------------------|-------------------|-------|-------|----------------|-------|---------------------|-------------------|-------|-------|----------------|--------------------------|-----------------------------|-------------------|------------------------|---|
| | | | | Paper | MCQ Marks [A] | Descriptive Marks | | | Prac. Marks | Paper | MCQ Marks [A] | Descriptive Marks | | | Prac. Marks | | | | | |
| | | | | | | [B] | [C] | [D] | | | | [B] | [C] | [D] | | | | | | |
| | | | | | | FM MO | FM MO | FM MO | | | | FM MO | FM MO | FM MO | | | | | | |
| 317 | 2616BNGH-0009 ANANYA DEB 2612629 of 2015-2016 | BNGH | | I | 20 06 | 80 15 | | | | II | 20 05 | 80 19 | | | | 200 68 45 | | Fail | X | |
| | | SOCG | | I | 50 30 | 100 34 | | | | | | | | | 150 51 64 | | Pass | | | |
| | | EDCG | | I | 50 26 | 100 28 | | | | | | | | | 150 51 54 | | Pass | | | |
| | | BNGM | | | | | | | | | | | | | 50 17 8 | | Fail | | | |
| 318 | 2616BNGH-0014 APSANA PARVIN 2612634 of 2015-2016 | BNGH | | I | 20 08 | 80 18 | | | | II | 20 06 | 80 26 | | | | 200 68 58 | | Fail | X | |
| | | SOCG | | I | 50 30 | 100 35 | | | | | | | | | 150 51 65 | | Pass | | | |
| | | EDCG | | I | 50 26 | 100 30 | | | | | | | | | 150 51 56 | | Pass | | | |
| | | BNGM | | | | | | | | | | | | | 50 17 AB | | Fail | | | |
| 319 | 2616BNGH-0015 ARJUMAN ARA HOQUE 2612636 of 2015-2016 | BNGH | | I | 20 06 | 80 17 | | | | II | 20 07 | 80 25 | | | | 200 68 55 | | Fail | X | |
| | | EDCG | | I | 50 26 | 100 30 | | | | | | | | | 150 51 56 | | Pass | | | |
| | | SOCG | | I | 50 23 | 100 21 | | | | | | | | | 150 51 44 | | Fail | | | |
| | | BNGM | | | | | | | | | | | | | 50 17 10 | | Fail | | | |
| 320 | 2616BNGH-0025 DEBABRATA MANDAL 2612648 of 2015-2016 | BNGH | | I | 20 14 | 80 24 | | | | II | 20 12 | 80 51 | | | | 200 68 101 | | Qualify | QH-II | |
| | | EDCG | | I | 50 24 | 100 27 | | | | | | | | | 150 51 51 | | Pass | | | |
| | | SOCG | | I | 50 29 | 100 22 | | | | | | | | | 150 51 51 | | Pass | | | |
| | | BNGM | | | | | | | | | | | | | 50 17 17 | | Pass | | | |

Remarks : FM=Full Marks, QM=Qualifying Marks, MO=Marks Obtained, AB=Absent, RA=Reported Against



(Dr. Shyamapada Mandal)
 Controller of Examinations (A/C)



UNIVERSITY OF GOUR BANGA
Provisional Result Sheet
B.A. Part I (Three Year Honours) Examination, 2017
 Date of Publication: 24.11.2017

College - Samsi College

| SI. No. | Roll No. Name of Candidate Reg. No. & Session | Subjects Enrolled | Previous Marks Part I | Marks of Current Part I Examination | | | | | | | | | | | | Total Theory Marks | Total Practical Marks | Subject Status | RESULT Back Sub. | Full Signature of Candidate with Date |
|---------|---|------------------------------|-----------------------------|-------------------------------------|-------------------------|---------------------------|-----|-----|----------------|-------|---------------------|-------------------|-----|-----|--|--------------------------|---------------------------------|-------------------|------------------------|---|
| | | | | Paper | MCQ Marks [A] | Descriptive Marks | | | Prac. Marks | Paper | MCQ Marks [A] | Descriptive Marks | | | Prac. Marks | | | | | |
| | | | | | | [B] | [C] | [D] | | | | [B] | [C] | [D] | | | | | | |
| | | | | | | FM | MO | FM | | | | MO | FM | MO | | | | | | |
| 321 | 2616BNGH-0027 FAJLUR RAHAMAN 2612652 of 2015-2016 | BNGH PLSG HISG BNGM | | I I I I | 20 15 50 44 50 37 | 80 25 100 39 100 30 | | | | II | 20 13 80 42 | | | | 200 68 95 150 51 83 150 51 67 50 17 17 | | Qualify Pass Pass Pass | QH-II | | |
| 322 | 2616BNGH-0029 HASANUR JAMAL 2612654 of 2015-2016 | BNGH EDCG HISG BNGM | 200 76 | | | | | | | I | 50 24 100 27 | | | | | 150 51 51 | | Pass | Q-II | |
| 323 | 2616BNGH-0039 JOLY PARVIN 2612665 of 2015-2016 | BNGH EDCG PLSG BNGM | | I I I I | 20 15 50 26 50 08 | 80 28 100 35 100 43 | | | | II | 20 11 80 52 | | | | 200 68 106 150 51 61 150 51 51 50 17 17 | | Qualify Pass Pass Pass | QH-II | | |
| 324 | 2616BNGH-0040 JULI MANDAL 2612666 of 2015-2016 | BNGH EDCG SOCG BNGM | | I I I I | 20 14 50 26 50 24 | 80 26 100 30 100 29 | | | | II | 20 11 80 49 | | | | 200 68 100 150 51 56 150 51 53 50 17 17 | | Qualify Pass Pass Pass | QH-II | | |

Remarks : FM=Full Marks, QM=Qualifying Marks, MO=Marks Obtained, AB=Absent, RA=Reported Against



(Dr. Shyamapada Mandal)
 Controller of Examinations (A/C)



UNIVERSITY OF GOUR BANGA
Provisional Result Sheet
B.A. Part I (Three Year Honours) Examination, 2017
 Date of Publication: 24.11.2017

College - Samsi College

Page 82 of 241

| SI. No. | Roll No. Name of Candidate Reg. No. & Session | Subjects Enrolled | Previous Marks Part I | Marks of Current Part I Examination | | | | | | | | | | | | Total Theory Marks | Total Practical Marks | Subject Status | RESULT Back Sub. | Full Signature of Candidate with Date |
|---------|---|----------------------|-----------------------------|-------------------------------------|---------------------|-------------------|-------|-------|----------------|-------|---------------------|-------------------|-------|-------|----------------|--------------------------|-----------------------------|-------------------|------------------------|---|
| | | | | Paper | MCQ Marks [A] | Descriptive Marks | | | Prac. Marks | Paper | MCQ Marks [A] | Descriptive Marks | | | Prac. Marks | | | | | |
| | | | | | | [B] | [C] | [D] | | | | [B] | [C] | [D] | | | | | | |
| | | | | | | FM MO | FM MO | FM MO | | | | FM MO | FM MO | FM MO | | | | | | |
| 325 | 2616BNGH-0041 JUNUARA KHATUN 2612667 of 2015-2016 | BNGH | | I | 20 12 | 80 25 | | | | II | 20 11 | 80 47 | | | | 200 68 95 | | Qualify | QH-II | |
| | | PLSG | | I | 50 46 | 100 34 | | | | | | | | | 150 51 80 | | Pass | | | |
| | | HISG | | I | 50 38 | 100 31 | | | | | | | | | 150 51 69 | | Pass | | | |
| | | BNGM | | | | | | | | | | | | | 50 17 17 | | Pass | | | |
| 326 | 2616BNGH-0043 KAMAL HOSSAIN 2612669 of 2015-2016 | BNGH | | I | 20 15 | 80 46 | | | | II | 20 13 | 80 54 | | | | 200 68 128 | | Qualify | QH-II | |
| | | HISG | | I | 50 36 | 100 51 | | | | | | | | | 150 51 87 | | Pass | | | |
| | | PLSG | | I | 50 48 | 100 40 | | | | | | | | | 150 51 88 | | Pass | | | |
| | | BNGM | | | | | | | | | | | | | 50 17 17 | | Pass | | | |
| 327 | 2616BNGH-0044 KARAN MANDAL 2612670 of 2015-2016 | BNGH | 200 69 | | | | | | | | | | | | | | | | Q-II | |
| | | PLSG | | I | 50 10 | 100 41 | | | | | | | | | 150 51 51 | | Pass | | | |
| | | SOCG | 150 63 | | | | | | | | | | | | | | | | | |
| | | BNGM | 50 44 | | | | | | | | | | | | | | | | | |
| 328 | 2616BNGH-0045 KARTIK MANDAL 2612671 of 2015-2016 | BNGH | | I | 20 12 | 80 26 | | | | II | 20 11 | 80 34 | | | | 200 68 83 | | Qualify | QH-II | |
| | | SOCG | | I | 50 29 | 100 22 | | | | | | | | | 150 51 51 | | Pass | | | |
| | | HISG | | I | 50 36 | 100 33 | | | | | | | | | 150 51 69 | | Pass | | | |
| | | BNGM | | | | | | | | | | | | | 50 17 17 | | Pass | | | |

Remarks : FM=Full Marks, QM=Qualifying Marks, MO=Marks Obtained, AB=Absent, RA=Reported Against



(Dr. Shyamapada Mandal)
 Controller of Examinations (A/C)



UNIVERSITY OF GOUR BANGA
Provisional Result Sheet
B.A. Part I (Three Year Honours) Examination, 2017
 Date of Publication: 24.11.2017

College - Samsi College

| SI. No. | Roll No. Name of Candidate Reg. No. & Session | Subjects Enrolled | Previous Marks Part I | Marks of Current Part I Examination | | | | | | | | | | | | Total Theory Marks | Total Practical Marks | Subject Status | RESULT Back Sub. | Full Signature of Candidate with Date |
|---------|--|----------------------|-----------------------------|-------------------------------------|---------------------|-------------------|-------|-------|----------------|-------|---------------------|-------------------|-------|-------|----------------|--------------------------|-----------------------------|-------------------|------------------------|---|
| | | | | Paper | MCQ Marks [A] | Descriptive Marks | | | Prac. Marks | Paper | MCQ Marks [A] | Descriptive Marks | | | Prac. Marks | | | | | |
| | | | | | | [B] | [C] | [D] | | | | [B] | [C] | [D] | | | | | | |
| | | | | | | FM MO | FM MO | FM MO | | | | FM MO | FM MO | FM MO | | | | | | |
| 329 | 2616BNGH-0046 KUSUM KHATUN 2612672 of 2015-2016 | BNGH | | I | 20 13 | 80 28 | | | | II | 20 10 | 80 33 | | | | 200 68 84 | | Qualify | XQH-II | |
| | | SOCG | | I | 50 24 | 100 27 | | | | | | | | | | 150 51 51 | | Pass | EDCG | |
| | | EDCG | | I | 50 20 | 100 22 | | | | | | | | | | 150 51 42 | | Fail | | |
| | | BNGM | | | | | | | | | | | | | | 50 17 17 | | Pass | | |
| 330 | 2616BNGH-0048 MANGAL SAHA 2612674 of 2015-2016 | BNGH | | I | 20 13 | 80 33 | | | | II | 20 08 | 80 37 | | | | 200 68 91 | | Qualify | XQH-II | |
| | | PLSG | | I | 50 32 | 100 37 | | | | | | | | | | 150 51 69 | | Pass | BNGM | |
| | | SOCG | | I | 50 23 | 100 28 | | | | | | | | | | 150 51 51 | | Pass | | |
| | | BNGM | | | | | | | | | | | | | | 50 17 AB | | Fail | | |
| 331 | 2616BNGH-0050 MARIE KHATUN 2612676 of 2015-2016 | BNGH | 200 81 | | | | | | | | | | | | | | | | Q-II | |
| | | HISG | | I | 50 32 | 100 44 | | | | | | | | | | 150 51 76 | | Pass | | |
| | | SOCG | 150 62 | | | | | | | | | | | | | | | | | |
| | | BNGM | 50 48 | | | | | | | | | | | | | | | | | |
| 332 | 2616BNGH-0053 MD ALAMGIR ALAM 2612679 of 2015-2016 | BNGH | 200 68 | | | | | | | | | | | | | | | | Q-II | |
| | | PHIG | | I | 50 18 | 100 33 | | | | | | | | | | 150 51 51 | | Pass | | |
| | | EDCG | 150 51 | | | | | | | | | | | | | | | | | |
| | | BNGM | 50 39 | | | | | | | | | | | | | | | | | |

Remarks : FM=Full Marks, QM=Qualifying Marks, MO=Marks Obtained, AB=Absent, RA=Reported Against



(Dr. Shyamapada Mandal)
 Controller of Examinations (A/C)

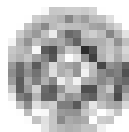

UNIVERSITY OF GOUR BANGA
Provisional Result Sheet
B.A. Part I (Three Year Honours) Examination, 2017
 Date of Publication: 24.11.2017

College - Samsi College

Page 84 of 241

| SI. No. | Roll No. Name of Candidate Reg. No. & Session | Subjects Enrolled | Previous Marks Part I | Marks of Current Part I Examination | | | | | | | | | | | | Total Theory Marks | Total Practical Marks | Subject Status | RESULT Back Sub. | Full Signature of Candidate with Date |
|---------|---|----------------------|-----------------------------|-------------------------------------|---------------------|-------------------|-------|-------|----------------|-------|---------------------|-------------------|-------|-------|----------------|--------------------------|-----------------------------|-------------------|------------------------|---|
| | | | | Paper | MCQ Marks [A] | Descriptive Marks | | | Prac. Marks | Paper | MCQ Marks [A] | Descriptive Marks | | | Prac. Marks | | | | | |
| | | | | | | [B] | [C] | [D] | | | | [B] | [C] | [D] | | | | | | |
| | | | | | | FM MO | FM MO | FM MO | | | | FM MO | FM MO | FM MO | | | | | | |
| 333 | 2616BNGH-0055 MD GOLAM MORTUJA 2612681 of 2015-2016 | BNGH | | I | 20 12 | 80 32 | | | | II | 20 08 | 80 38 | | | | 200 68 90 | | Qualify | XQH-II SOCG | |
| | | EDCG | | I | 50 20 | 100 31 | | | | | | | | | 150 51 51 | | Pass | | | |
| | | SOCG | | I | 50 17 | 100 25 | | | | | | | | | 150 51 42 | | Fail | | | |
| | | BNGM | | | | | | | | | | | | | 50 17 18 | | Pass | | | |
| 334 | 2616BNGH-0059 MD NASIRUDDIN 2612685 of 2015-2016 | BNGH | 200 93 | | | | | | | | | | | | | | | | Q-II | |
| | | PLSG | 150 85 | | | | | | | | | | | | | | | | | |
| | | EDCG | | I | 50 24 | 100 32 | | | | | | | | | 150 51 56 | | Pass | | | |
| | | BNGM | 50 43 | | | | | | | | | | | | | | | | | |
| 335 | 2616BNGH-0073 NIBARAN MANDAL 2612701 of 2015-2016 | BNGH | 200 82 | | | | | | | | | | | | | | | | Q-II | |
| | | HISG | 150 58 | | | | | | | | | | | | | | | | | |
| | | EDCG | | I | 50 28 | 100 23 | | | | | | | | | 150 51 51 | | Pass | | | |
| | | BNGM | 50 46 | | | | | | | | | | | | | | | | | |
| 336 | 2616BNGH-0076 PARBATI SAHA 2612705 of 2015-2016 | BNGH | 200 78 | | | | | | | | | | | | | | | | Q-II | |
| | | PHIG | | I | 50 22 | 100 37 | | | | | | | | | 150 51 59 | | Pass | | | |
| | | HISG | 150 79 | | | | | | | | | | | | | | | | | |
| | | BNGM | 50 47 | | | | | | | | | | | | | | | | | |

Remarks : FM=Full Marks, QM=Qualifying Marks, MO=Marks Obtained, AB=Absent, RA=Reported Against



(Dr. Shyamapada Mandal)
 Controller of Examinations (A/C)



UNIVERSITY OF GOUR BANGA

Provisional Result Sheet

B.A. Part I (Three Year Honours) Examination, 2017

Date of Publication: 24.11.2017

College - Samsi College

Page 85 of 241

| SI. No. | Roll No. Name of Candidate Reg. No. & Session | Subjects Enrolled | Previous Marks Part I | Marks of Current Part I Examination | | | | | | | | | | | | Total Theory Marks | Total Practical Marks | Subject Status | RESULT Back Sub. | Full Signature of Candidate with Date |
|---------|---|------------------------------|-----------------------------|-------------------------------------|-------------------------|---------------------------|-----|-----|----------------|-----------------|---------------------|-------------------|-----|---|----------------|---------------------------------|-----------------------------|-------------------|------------------------|---|
| | | | | Paper | MCQ Marks [A] | Descriptive Marks | | | Prac. Marks | Paper | MCQ Marks [A] | Descriptive Marks | | | Prac. Marks | | | | | |
| | | | | | | [B] | [C] | [D] | | | | [B] | [C] | [D] | | | | | | |
| | | | | | | FM | MO | FM | | | | MO | FM | MO | | | | | | |
| 337 | 2616BNGH-0077 PINTU MANDAL 2612706 of 2015-2016 | BNGH HISG PLSG BNGM | | I I I | 20 14 50 32 50 34 | 80 24 100 21 100 33 | | | II | 20 12 80 33 | | | | 200 68 83 150 51 53 150 51 67 50 17 17 | | Qualify Pass Pass Pass | QH-II | | | |
| 338 | 2616BNGH-0082 PRATAP MANDAL 2612711 of 2015-2016 | BNGH PLSG HISG BNGM | 200 93 | | | | | | I | 50 34 100 38 | | | | | 150 51 72 | | Pass | Q-II | | |
| 339 | 2616BNGH-0089 RUBINA KHATUN 2612719 of 2015-2016 | BNGH EDCG PLSG BNGM | | I I I | 20 14 50 24 50 34 | 80 23 100 27 100 38 | | | II | 20 12 80 19 | | | | 200 68 68 150 51 51 150 51 72 50 17 17 | | Qualify Pass Pass Pass | QH-II | | | |
| 340 | 2616BNGH-0090 RUBINUR KHATUN 2612991 of 2015-2016 | BNGH EDCG PHIG BNGM | | I I I | 20 12 50 22 50 17 | 80 32 100 29 100 34 | | | II | 20 10 80 38 | | | | 200 68 92 150 51 51 150 51 51 50 17 17 | | Qualify Pass Pass Pass | QH-II | | | |

Remarks : FM=Full Marks, QM=Qualifying Marks, MO=Marks Obtained, AB=Absent, RA=Reported Against



(Dr. Shyamapada Mandal)
Controller of Examinations (A/C)



UNIVERSITY OF GOUR BANGA
Provisional Result Sheet
B.A. Part I (Three Year Honours) Examination, 2017
Date of Publication: 24.11.2017

College - Samsi College

Page 86 of 241

| SI. No. | Roll No. Name of Candidate Reg. No. & Session | Subjects Enrolled | Previous Marks Part I | Marks of Current Part I Examination | | | | | | | | | | | | Total Theory Marks | Total Practical Marks | Subject Status | RESULT Back Sub. | Full Signature of Candidate with Date |
|---------|---|------------------------------|-----------------------------|-------------------------------------|-------------------------|---------------------------|-----|-----|----------------|-----------------|---------------------|-------------------|-----|--|----------------|---------------------------------|-----------------------------|-------------------|------------------------|---|
| | | | | Paper | MCQ Marks [A] | Descriptive Marks | | | Prac. Marks | Paper | MCQ Marks [A] | Descriptive Marks | | | Prac. Marks | | | | | |
| | | | | | | [B] | [C] | [D] | | | | [B] | [C] | [D] | | | | | | |
| | | | | | | FM | MO | FM | | | | MO | FM | MO | | | | | | |
| 341 | 2616BNGH-0092 RUPLAL MUNDA 2612722 of 2015-2016 | BNGH SOCG EDCG BNGM | | I I I I | 20 14 50 23 50 26 | 80 48 100 28 100 25 | | | II | 20 11 80 41 | | | | 200 68 114 150 51 51 150 51 51 50 17 17 | | Qualify Pass Pass Pass | QH-II | | | |
| 342 | 2616BNGH-0106 SAMIMA KHATUN 2612736 of 2015-2016 | BNGH HISG PHIG BNGM | 200 72 | | | | | | I | 50 34 100 26 | | | | | 150 51 60 | | Pass | Q-II | | |
| 343 | 2616BNGH-0112 SITARAM MANDAL 2612744 of 2015-2016 | BNGH PLSG EDCG BNGM | 200 84 | | | | | | | | | | | | 150 51 51 | | Pass | Q-II | | |
| 344 | 2616BNGH-0125 TAJ MOHAMMAD 2612758 of 2015-2016 | BNGH EDCG SOCG BNGM | | I I I I | 20 11 50 22 50 25 | 80 37 100 30 100 26 | | | II | 20 10 80 36 | | | | 200 68 94 150 51 52 150 51 51 50 17 17 | | Qualify Pass Pass Pass | QH-II | | | |

Remarks : FM=Full Marks, QM=Qualifying Marks, MO=Marks Obtained, AB=Absent, RA=Reported Against



(Dr. Shyamapada Mandal)
Controller of Examinations (A/C)



UNIVERSITY OF GOUR BANGA
Provisional Result Sheet
B.A. Part I (Three Year Honours) Examination, 2017
Date of Publication: 24.11.2017

College - Samsi College

Page 87 of 241

| Sl. No. | Roll No. Name of Candidate Reg. No. & Session | Subjects Enrolled | Previous Marks Part I | Marks of Current Part I Examination | | | | | | | | | | | | Total Theory Marks | Total Practical Marks | Subject Status | RESULT Back Sub. | Full Signature of Candidate with Date |
|---------|---|----------------------|-----------------------------|-------------------------------------|---------------------|-------------------|-------|-------|----------------|-------|---------------------|-------------------|-------|-------|----------------|--------------------------|-----------------------------|-------------------|------------------------|---|
| | | | | Paper | MCQ Marks [A] | Descriptive Marks | | | Prac. Marks | Paper | MCQ Marks [A] | Descriptive Marks | | | Prac. Marks | | | | | |
| | | | | | | [B] | [C] | [D] | | | | [B] | [C] | [D] | | | | | | |
| | | | | | | FM MO | FM MO | FM MO | | | | FM MO | FM MO | FM MO | | | | | | |
| 345 | 2616BNGH-0131 TARIT KUMAR MANDAL 2612764 of 2015-2016 | BNGH | | I | 20 12 | 80 25 | | | | II | 20 09 | 80 48 | | | | 200 68 94 | | Qualify | XQH-II ENGG | |
| | | ENGG | | I | 50 AB | 100 AB | | | | | | | | | 150 51 AB | | Fail | | | |
| | | EDCG | | I | 50 26 | 100 25 | | | | | | | | | 150 51 51 | | Pass | | | |
| | | BNGM | | | | | | | | | | | | | 50 17 17 | | Pass | | | |
| 346 | 2616BNGH-0133 UTTAM MANDAL 2612766 of 2015-2016 | BNGH | | I | 20 11 | 80 24 | | | | II | 20 08 | 80 50 | | | | 200 68 93 | | Qualify | XQH-II PHIG | |
| | | PHIG | | I | 50 14 | 100 11 | | | | | | | | | 150 51 25 | | Fail | | | |
| | | HISG | | I | 50 26 | 100 25 | | | | | | | | | 150 51 51 | | Pass | | | |
| | | BNGM | | | | | | | | | | | | | 50 17 19 | | Pass | | | |
| 347 | 2616BNGH-0134 WAHEDUR RAHAMAN 2612767 of 2015-2016 | BNGH | | I | 20 11 | 80 41 | | | | II | 20 08 | 80 50 | | | | 200 68 110 | | Qualify | QH-II | |
| | | SOCG | | I | 50 23 | 100 28 | | | | | | | | | 150 51 51 | | Pass | | | |
| | | EDCG | | I | 50 22 | 100 34 | | | | | | | | | 150 51 56 | | Pass | | | |
| | | BNGM | | | | | | | | | | | | | 50 17 17 | | Pass | | | |
| 348 | 2615BNGH-0070 PRATAP MAHALDAR 2612749 of 2014-2015 | BNGH | 200 68 | | | | | | | | | | | | | | | | Q-II | |
| | | EDCG | | I | 50 22 | 100 29 | | | | | | | | | 150 51 51 | | Pass | | | |
| | | SOCG | 150 51 | | | | | | | | | | | | | | | | | |
| | | BNGM | 50 37 | | | | | | | | | | | | | | | | | |

Remarks : FM=Full Marks, QM=Qualifying Marks, MO=Marks Obtained, AB=Absent, RA=Reported Against



(Dr. Shyamapada Mandal)
Controller of Examinations (A/C)



UNIVERSITY OF GOUR BANGA
Provisional Result Sheet
B.A. Part I (Three Year Honours) Examination, 2017
Date of Publication: 24.11.2017

College - Samsi College

Page 88 of 241

| SI. No. | Roll No. Name of Candidate Reg. No. & Session | Subjects Enrolled | Previous Marks Part I | Marks of Current Part I Examination | | | | | | | | | | | | Total Theory Marks | Total Practical Marks | Subject Status | RESULT Back Sub. | Full Signature of Candidate with Date |
|---------|---|------------------------------|-------------------------------|-------------------------------------|---------------------------------|-----------------------------------|------------------|--------------------|-----------------------|-----------------------|---------------------|-------------------|------------------|--|---------------------------------|--------------------------|-----------------------------|-------------------|------------------------|---|
| | | | | Paper | MCQ Marks [A] | Descriptive Marks | | | Prac. Marks | Paper | MCQ Marks [A] | Descriptive Marks | | | Prac. Marks | | | | | |
| | | | | | | [B] | [C] | [D] | | | | [B] | [C] | [D] | | | | | | |
| | | | | | | FM | MO | FM | | | | MO | FM | MO | | | | | | |
| 349 | 2614BNGH-0078 UJJAL SARKAR 2612350 of 2013-2014 | BNGH SOCG EDCG BNGM | 200 68 150 64 50 41 | I | 50 16 | 100 35 | | | | | | | | 150 51 51 | Pass | | Q-II | | | |
| 350 | 2617ENGH-0001 ABDUL HALIM 2613230 of 2016-2017 | ENGH EDCG HISG BNGM | | I I I | 20 13 50 26 50 32 | 80 22 100 27 100 20 | | II | 20 12 | 80 23 | | | | 200 68 70 150 51 53 150 51 52 50 17 17 | Qualify Pass Pass Pass | QH-II | | | | |
| 351 | 2617ENGH-0002 ABDUS SALAM 2613231 of 2016-2017 | ENGH EDCG PLSG BNGM | | I I I | 20 17 50 26 50 34 | 80 35 100 27 100 33 | | II | 20 16 | 80 43 | | | | 200 68 111 150 51 53 150 51 67 50 17 17 | Qualify Pass Pass Pass | QH-II | | | | |
| 352 | 2617ENGH-0003 ABDUS SALAM 2613232 of 2016-2017 | ENGH PHIG EDCG BNGM | | I I I | 20 14 50 29 50 26 | 80 28 100 57 100 35 | | II | 20 14 | 80 47 | | | | 200 68 103 150 51 86 150 51 61 50 17 17 | Qualify Pass Pass Pass | QH-II | | | | |

Remarks : FM=Full Marks, QM=Qualifying Marks, MO=Marks Obtained, AB=Absent, RA=Reported Against



(Dr. Shyamapada Mandal)
Controller of Examinations (A/C)



UNIVERSITY OF GOUR BANGA
Provisional Result Sheet
B.A. Part I (Three Year Honours) Examination, 2017
Date of Publication: 24.11.2017

College - Samsi College

Page 89 of 241

| Sl. No. | Roll No. Name of Candidate Reg. No. & Session | Subjects Enrolled | Previous Marks Part I | Marks of Current Part I Examination | | | | | | | | | | | | Total Theory Marks | Total Practical Marks | Subject Status | RESULT Back Sub. | Full Signature of Candidate with Date |
|---------|--|-------------------|-----------------------|-------------------------------------|---------------|-------------------|-------|-------|-------------|-------|---------------|-------------------|-------|-------|-------------|--------------------|-----------------------|----------------|------------------|---------------------------------------|
| | | | | Paper | MCQ Marks [A] | Descriptive Marks | | | Prac. Marks | Paper | MCQ Marks [A] | Descriptive Marks | | | Prac. Marks | | | | | |
| | | | | | | [B] | [C] | [D] | | | | [B] | [C] | [D] | | | | | | |
| | | | | | | FM MO | FM MO | FM MO | | | | FM MO | FM MO | FM MO | | | | | | |
| 353 | 2617ENGH-0004 ABU HANJALA 2613233 of 2016-2017 | ENGH | | I | 20 11 | 80 09 | | | | II | 20 12 | 80 19 | | | | 200 68 51 | | Fail | X | |
| | | HISG | | I | 50 31 | 100 38 | | | | | | | | | 150 51 69 | | Pass | | | |
| | | SOCG | | I | 50 23 | 100 29 | | | | | | | | | 150 51 52 | | Pass | | | |
| | | BNGM | | | | | | | | | | | | | 50 17 9 | | Fail | | | |
| 354 | 2617ENGH-0005 AFREEDA YEASMIN 2613234 of 2016-2017 | ENGH | | I | 20 11 | 80 26 | | | | II | 20 11 | 80 20 | | | | 200 68 68 | | Qualify | QH-II | |
| | | HISG | | I | 50 31 | 100 56 | | | | | | | | | 150 51 87 | | Pass | | | |
| | | EDCG | | I | 50 24 | 100 27 | | | | | | | | | 150 51 51 | | Pass | | | |
| | | BNGM | | | | | | | | | | | | | 50 17 17 | | Pass | | | |
| 355 | 2617ENGH-0006 AJIJUN NESHA 2613235 of 2016-2017 | ENGH | | I | 20 10 | 80 07 | | | | II | 20 10 | 80 RA | | | | 200 68 RA | | Fail | X | |
| | | HISG | | I | 50 24 | 100 30 | | | | | | | | | 150 51 54 | | Pass | | | |
| | | PLSG | | I | 50 38 | 100 20 | | | | | | | | | 150 51 58 | | Pass | | | |
| | | BNGM | | | | | | | | | | | | | 50 17 14 | | Fail | | | |
| 356 | 2617ENGH-0007 AJOY KUMAR KARMAKAR 2613236 of 2016-2017 | ENGH | | I | 20 13 | 80 12 | | | | II | 20 11 | 80 30 | | | | 200 68 66 | | Fail | X | |
| | | SOCG | | I | 50 25 | 100 23 | | | | | | | | | 150 51 48 | | Fail | | | |
| | | EDCG | | I | 50 20 | 100 22 | | | | | | | | | 150 51 42 | | Fail | | | |
| | | BNGM | | | | | | | | | | | | | 50 17 7 | | Fail | | | |

Remarks : FM=Full Marks, QM=Qualifying Marks, MO=Marks Obtained, AB=Absent, RA=Reported Against



(Dr. Shyamapada Mandal)
Controller of Examinations (A/C)



UNIVERSITY OF GOUR BANGA
Provisional Result Sheet
B.A. Part I (Three Year Honours) Examination, 2017
Date of Publication: 24.11.2017

College - Samsi College

Page 90 of 241

| SI. No. | Roll No. Name of Candidate Reg. No. & Session | Subjects Enrolled | Previous Marks Part I | Marks of Current Part I Examination | | | | | | | | | | | | Total Theory Marks | Total Practical Marks | Subject Status | RESULT Back Sub. | Full Signature of Candidate with Date |
|---------|---|----------------------|-----------------------------|-------------------------------------|---------------------|-------------------|-------|-------|----------------|-------|---------------------|-------------------|-------|-------|----------------|--------------------------|-----------------------------|-------------------|------------------------|---|
| | | | | Paper | MCQ Marks [A] | Descriptive Marks | | | Prac. Marks | Paper | MCQ Marks [A] | Descriptive Marks | | | Prac. Marks | | | | | |
| | | | | | | [B] | [C] | [D] | | | | [B] | [C] | [D] | | | | | | |
| | | | | | | FM MO | FM MO | FM MO | | | | FM MO | FM MO | FM MO | | | | | | |
| 357 | 2617ENGH-0008 AJOY MANDAL 2613237 of 2016-2017 | ENGH | | I | 20 15 | 80 08 | | | | II | 20 10 | 80 02 | | | | 200 68 35 | | Fail | X | |
| | | EDCG | | I | 50 AB | 100 AB | | | | | | | | | 150 51 AB | | Fail | | | |
| | | PLSG | | I | 50 26 | 100 19 | | | | | | | | | 150 51 45 | | Fail | | | |
| | | BNGM | | | | | | | | | | | | | 50 17 10 | | Fail | | | |
| 358 | 2617ENGH-0009 AKASH SINGHA 2613238 of 2016-2017 | ENGH | | I | 20 10 | 80 06 | | | | II | 20 11 | 80 12 | | | | 200 68 39 | | Fail | X | |
| | | EDCG | | I | 50 20 | 100 20 | | | | | | | | | 150 51 40 | | Fail | | | |
| | | PLSG | | I | 50 32 | 100 23 | | | | | | | | | 150 51 55 | | Pass | | | |
| | | BNGM | | | | | | | | | | | | | 50 17 12 | | Fail | | | |
| 359 | 2617ENGH-0010 AKHLAQUE JAMAL 2613239 of 2016-2017 | ENGH | | I | 20 14 | 80 06 | | | | II | 20 09 | 80 10 | | | | 200 68 39 | | Fail | X | |
| | | HISG | | I | 50 26 | 100 18 | | | | | | | | | 150 51 44 | | Fail | | | |
| | | EDCG | | I | 50 26 | 100 20 | | | | | | | | | 150 51 46 | | Fail | | | |
| | | BNGM | | | | | | | | | | | | | 50 17 11 | | Fail | | | |
| 360 | 2617ENGH-0011 AKHTARUL ALAM 2613240 of 2016-2017 | ENGH | | I | 20 12 | 80 05 | | | | II | 20 13 | 80 07 | | | | 200 68 37 | | Fail | X | |
| | | EDCG | | I | 50 AB | 100 AB | | | | | | | | | 150 51 AB | | Fail | | | |
| | | PLSG | | I | 50 08 | 100 18 | | | | | | | | | 150 51 26 | | Fail | | | |
| | | BNGM | | | | | | | | | | | | | 50 17 10 | | Fail | | | |

Remarks : FM=Full Marks, QM=Qualifying Marks, MO=Marks Obtained, AB=Absent, RA=Reported Against



(Dr. Shyamapada Mandal)
Controller of Examinations (A/C)



UNIVERSITY OF GOUR BANGA
Provisional Result Sheet
B.A. Part I (Three Year Honours) Examination, 2017
 Date of Publication: 24.11.2017

College - Samsi College

Page 91 of 241

| SI. No. | Roll No. Name of Candidate Reg. No. & Session | Subjects Enrolled | Previous Marks Part I | Marks of Current Part I Examination | | | | | | | | | | | | Total Theory Marks | Total Practical Marks | Subject Status | RESULT Back Sub. | Full Signature of Candidate with Date |
|---------|--|----------------------|-----------------------------|-------------------------------------|---------------------|-------------------|-------|-------|----------------|-------|---------------------|-------------------|-------|-------|----------------|--------------------------|-----------------------------|-------------------|------------------------|---|
| | | | | Paper | MCQ Marks [A] | Descriptive Marks | | | Prac. Marks | Paper | MCQ Marks [A] | Descriptive Marks | | | Prac. Marks | | | | | |
| | | | | | | [B] | [C] | [D] | | | | [B] | [C] | [D] | | | | | | |
| | | | | | | FM MO | FM MO | FM MO | | | | FM MO | FM MO | FM MO | | | | | | |
| 361 | 2617ENGH-0013 ANARUL MOMIN 2613242 of 2016-2017 | ENGH | | I | 20 09 | 80 RA | | | | II | 20 10 | 80 11 | | | | 200 68 RA | | Fail | X | |
| | | EDCG | | I | 50 28 | 100 25 | | | | | | | | | 150 51 53 | | Pass | | | |
| | | PHIG | | I | 50 15 | 100 09 | | | | | | | | | 150 51 24 | | Fail | | | |
| | | BNGM | | | | | | | | | | | | | 50 17 13 | | Fail | | | |
| 362 | 2617ENGH-0014 ANESUR RAHAMAN 2613243 of 2016-2017 | ENGH | | I | 20 14 | 80 25 | | | | II | 20 09 | 80 25 | | | | 200 68 73 | | Qualify | QH-II | |
| | | SOCG | | I | 50 28 | 100 40 | | | | | | | | | 150 51 68 | | Pass | | | |
| | | EDCG | | I | 50 26 | 100 37 | | | | | | | | | 150 51 63 | | Pass | | | |
| | | BNGM | | | | | | | | | | | | | 50 17 17 | | Pass | | | |
| 363 | 2617ENGH-0015 ANINDITA MANDAL 2613244 of 2016-2017 | ENGH | | I | 20 13 | 80 23 | | | | II | 20 14 | 80 29 | | | | 200 68 79 | | Qualify | QH-II | |
| | | EDCG | | I | 50 30 | 100 41 | | | | | | | | | 150 51 71 | | Pass | | | |
| | | SOCG | | I | 50 25 | 100 38 | | | | | | | | | 150 51 63 | | Pass | | | |
| | | BNGM | | | | | | | | | | | | | 50 17 17 | | Pass | | | |
| 364 | 2617ENGH-0016 ANJU GHOSH 2610571 of 2016-2017 | ENGH | | I | 20 12 | 80 29 | | | | II | 20 14 | 80 38 | | | | 200 68 93 | | Qualify | QH-II | |
| | | PHIG | | I | 50 14 | 100 41 | | | | | | | | | 150 51 55 | | Pass | | | |
| | | SANG | | I | 50 31 | 100 37 | | | | | | | | | 150 51 68 | | Pass | | | |
| | | BNGM | | | | | | | | | | | | | 50 17 17 | | Pass | | | |

Remarks : FM=Full Marks, QM=Qualifying Marks, MO=Marks Obtained, AB=Absent, RA=Reported Against



(Dr. Shyamapada Mandal)
 Controller of Examinations (A/C)



UNIVERSITY OF GOUR BANGA
Provisional Result Sheet
B.A. Part I (Three Year Honours) Examination, 2017
 Date of Publication: 24.11.2017

College - Samsi College

Page 92 of 241

| SI. No. | Roll No. Name of Candidate Reg. No. & Session | Subjects Enrolled | Previous Marks Part I | Marks of Current Part I Examination | | | | | | | | | | | | Total Theory Marks | Total Practical Marks | Subject Status | RESULT Back Sub. | Full Signature of Candidate with Date |
|---------|---|----------------------|-----------------------------|-------------------------------------|---------------------|-------------------|-------|-------|----------------|-------|---------------------|-------------------|-------|-------|----------------|--------------------------|-----------------------------|-------------------|------------------------|---|
| | | | | Paper | MCQ Marks [A] | Descriptive Marks | | | Prac. Marks | Paper | MCQ Marks [A] | Descriptive Marks | | | Prac. Marks | | | | | |
| | | | | | | [B] | [C] | [D] | | | | [B] | [C] | [D] | | | | | | |
| | | | | | | FM MO | FM MO | FM MO | | | | FM MO | FM MO | FM MO | | | | | | |
| 365 | 2617ENGH-0017 ASRINA KHATUN 2613245 of 2016-2017 | ENGH | | I | 20 14 | 80 19 | | | | II | 20 10 | 80 41 | | | | 200 68 84 | | Qualify | XQH-II BNGM | |
| | | SOCG | | I | 50 20 | 100 31 | | | | | | | | | 150 51 51 | | Pass | | | |
| | | EDCG | | I | 50 30 | 100 24 | | | | | | | | | 150 51 54 | | Pass | | | |
| | | BNGM | | | | | | | | | | | | | 50 17 8 | | Fail | | | |
| 366 | 2617ENGH-0018 ASTOMI MANDAL 2613246 of 2016-2017 | ENGH | | I | 20 13 | 80 21 | | | | II | 20 10 | 80 37 | | | | 200 68 81 | | Qualify | QH-II | |
| | | PHIG | | I | 50 21 | 100 34 | | | | | | | | | 150 51 55 | | Pass | | | |
| | | EDCG | | I | 50 30 | 100 30 | | | | | | | | | 150 51 60 | | Pass | | | |
| | | BNGM | | | | | | | | | | | | | 50 17 17 | | Pass | | | |
| 367 | 2617ENGH-0019 AYESHA SULTANA 2613247 of 2016-2017 | ENGH | | I | 20 16 | 80 17 | | | | II | 20 10 | 80 32 | | | | 200 68 75 | | Qualify | QH-II | |
| | | SOCG | | I | 50 22 | 100 37 | | | | | | | | | 150 51 59 | | Pass | | | |
| | | EDCG | | I | 50 30 | 100 21 | | | | | | | | | 150 51 51 | | Pass | | | |
| | | BNGM | | | | | | | | | | | | | 50 17 17 | | Pass | | | |
| 368 | 2617ENGH-0020 BAISAKHI DAS 2613248 of 2016-2017 | ENGH | | I | 20 15 | 80 23 | | | | II | 20 13 | 80 36 | | | | 200 68 87 | | Qualify | QH-II | |
| | | EDCG | | I | 50 34 | 100 27 | | | | | | | | | 150 51 61 | | Pass | | | |
| | | PHIG | | I | 50 23 | 100 50 | | | | | | | | | 150 51 73 | | Pass | | | |
| | | BNGM | | | | | | | | | | | | | 50 17 17 | | Pass | | | |

Remarks : FM=Full Marks, QM=Qualifying Marks, MO=Marks Obtained, AB=Absent, RA=Reported Against



(Dr. Shyamapada Mandal)
 Controller of Examinations (A/C)



UNIVERSITY OF GOUR BANGA
Provisional Result Sheet
B.A. Part I (Three Year Honours) Examination, 2017
 Date of Publication: 24.11.2017

College - Samsi College

Page 93 of 241

| SI. No. | Roll No. Name of Candidate Reg. No. & Session | Subjects Enrolled | Previous Marks Part I | Marks of Current Part I Examination | | | | | | | | | | | | Total Theory Marks | Total Practical Marks | Subject Status | RESULT Back Sub. | Full Signature of Candidate with Date |
|---------|---|------------------------------|-----------------------------|-------------------------------------|-------------------------|---------------------------|-----|-----|----------------|----------------|---------------------|-------------------|-----|---|---|---------------------------------|---------------------------------|-------------------|------------------------|---|
| | | | | Paper | MCQ Marks [A] | Descriptive Marks | | | Prac. Marks | Paper | MCQ Marks [A] | Descriptive Marks | | | Prac. Marks | | | | | |
| | | | | | | [B] | [C] | [D] | | | | [B] | [C] | [D] | | | | | | |
| | | | | | | FM | MO | FM | | | | MO | FM | MO | | | | | | |
| 369 | 2617ENGH-0021 BAPI MALAKAR 2613249 of 2016-2017 | ENGH HISG PHIG BNGM | | I I I I | 20 10 50 34 50 18 | 80 17 100 40 100 33 | | | | II | 20 15 80 26 | | | | 200 68 68 150 51 74 150 51 51 50 17 17 | | Qualify Pass Pass Pass | QH-II | | |
| 370 | 2617ENGH-0022 BAPI SINGHA 2613250 of 2016-2017 | ENGH SOCG EDCG BNGM | | I I I I | 20 12 50 20 50 28 | 80 18 100 31 100 28 | | | II | 20 15 80 26 | | | | 200 68 71 150 51 51 150 51 56 50 17 7 | | Qualify Pass Pass Fail | XQH-II BNGM | | | |
| 371 | 2617ENGH-0023 BARSHA ROY 2613251 of 2016-2017 | ENGH SOCG EDCG BNGM | | I I I I | 20 08 50 22 50 24 | 80 22 100 34 100 24 | | | II | 20 09 80 20 | | | | 200 68 59 150 51 56 150 51 48 50 17 10 | | Fail Pass Fail Fail | X | | | |
| 372 | 2617ENGH-0024 BIBEK SAHA 2613252 of 2016-2017 | ENGH SOCG EDCG BNGM | | I I I I | 20 08 50 28 50 28 | 80 06 100 38 100 23 | | | II | 20 08 80 23 | | | | 200 68 45 150 51 66 150 51 51 50 17 10 | | Fail Pass Pass Fail | X | | | |

Remarks : FM=Full Marks, QM=Qualifying Marks, MO=Marks Obtained, AB=Absent, RA=Reported Against



(Dr. Shyamapada Mandal)
 Controller of Examinations (A/C)



UNIVERSITY OF GOUR BANGA
Provisional Result Sheet
B.A. Part I (Three Year Honours) Examination, 2017
Date of Publication: 24.11.2017

College - Samsi College

Page 94 of 241

| SI. No. | Roll No. Name of Candidate Reg. No. & Session | Subjects Enrolled | Previous Marks Part I | Marks of Current Part I Examination | | | | | | | | | | | | Total Theory Marks | Total Practical Marks | Subject Status | RESULT Back Sub. | Full Signature of Candidate with Date |
|---------|--|------------------------------|-----------------------------|-------------------------------------|----------------------------------|------------------------------------|-------|-------|----------------|-------|---------------------|----------------------------------|------------------------------------|-------|----------------|--------------------------|---|---------------------------------|------------------------|---|
| | | | | Paper | MCQ Marks [A] | Descriptive Marks | | | Prac. Marks | Paper | MCQ Marks [A] | Descriptive Marks | | | Prac. Marks | | | | | |
| | | | | | | [B] | [C] | [D] | | | | [B] | [C] | [D] | | | | | | |
| | | | | | | FM MO | FM MO | FM MO | | | | FM MO | FM MO | FM MO | | | | | | |
| 373 | 2617ENGH-0025 BIJOYA ROY 2613253 of 2016-2017 | ENGH PHIG SOCG BNGM | | I I I I | 20 08 50 15 50 27 50 17 | 80 02 100 43 100 34 17 12 | | | | | II | 20 11 50 15 50 27 50 17 | 80 22 100 43 100 34 17 12 | | | | 200 68 43 150 51 58 150 51 61 50 17 12 | Fail Pass Pass Fail | X | |
| 374 | 2617ENGH-0026 CHUMKI MANDAL 2613256 of 2016-2017 | ENGH PHIG EDCG BNGM | | I I I I | 20 08 50 15 50 26 50 17 | 80 RA 100 15 100 20 17 10 | | | | | II | 20 11 50 15 50 26 50 17 | 80 24 100 15 100 20 17 10 | | | | 200 68 RA 150 51 30 150 51 46 50 17 10 | Fail Fail Fail Fail | X | |
| 375 | 2617ENGH-0027 DIPANKAR MANDAL 2613257 of 2016-2017 | ENGH SOCG EDCG BNGM | | I I I I | 20 10 50 24 50 26 50 17 | 80 23 100 28 100 25 17 17 | | | | | II | 20 11 50 24 50 26 50 17 | 80 24 100 28 100 25 17 17 | | | | 200 68 68 150 51 52 150 51 51 50 17 17 | Qualify Pass Pass Pass | QH-II | |
| 376 | 2617ENGH-0028 EJABUL HOQUE 2613258 of 2016-2017 | ENGH HISG PHIG BNGM | | I I I I | 20 11 50 AB 50 AB 50 17 | 80 RA 100 AB 100 AB 17 12 | | | | | II | 20 AB 50 AB 50 AB 50 17 | 80 AB 100 AB 100 AB 17 12 | | | | 200 68 RA 150 51 AB 150 51 AB 50 17 12 | Fail Fail Fail Fail | X | |

Remarks : FM=Full Marks, QM=Qualifying Marks, MO=Marks Obtained, AB=Absent, RA=Reported Against



(Dr. Shyamapada Mandal)
Controller of Examinations (A/C)



UNIVERSITY OF GOUR BANGA
Provisional Result Sheet
B.A. Part I (Three Year Honours) Examination, 2017
Date of Publication: 24.11.2017

College - Samsi College

Page 95 of 241

| SI. No. | Roll No. Name of Candidate Reg. No. & Session | Subjects Enrolled | Previous Marks Part I | Marks of Current Part I Examination | | | | | | | | | | | | Total Theory Marks | Total Practical Marks | Subject Status | RESULT Back Sub. | Full Signature of Candidate with Date |
|---------|---|----------------------|-----------------------------|-------------------------------------|---------------------|-------------------|-------|-------|----------------|-------|---------------------|-------------------|-------|-------|----------------|--------------------------|-----------------------------|-------------------|------------------------|---|
| | | | | Paper | MCQ Marks [A] | Descriptive Marks | | | Prac. Marks | Paper | MCQ Marks [A] | Descriptive Marks | | | Prac. Marks | | | | | |
| | | | | | | [B] | [C] | [D] | | | | [B] | [C] | [D] | | | | | | |
| | | | | | | FM MO | FM MO | FM MO | | | | FM MO | FM MO | FM MO | | | | | | |
| 377 | 2617ENGH-0029 EJAJUL HOSSAIN 2613259 of 2016-2017 | ENGH | | I | 20 14 | 80 08 | | | | II | 20 10 | 80 26 | | | | 200 68 58 | | Fail | X | |
| | | EDCG | | I | 50 24 | 100 27 | | | | | | | | | 150 51 51 | | Pass | | | |
| | | HISG | | I | 50 36 | 100 39 | | | | | | | | | 150 51 75 | | Pass | | | |
| | | BNGM | | | | | | | | | | | | | 50 17 11 | | Fail | | | |
| 378 | 2617ENGH-0030 FARHANA PARVIN 2613260 of 2016-2017 | ENGH | | I | 20 13 | 80 19 | | | | II | 20 11 | 80 29 | | | | 200 68 72 | | Qualify | QH-II | |
| | | PLSG | | I | 50 40 | 100 36 | | | | | | | | | 150 51 76 | | Pass | | | |
| | | SOCG | | I | 50 25 | 100 27 | | | | | | | | | 150 51 52 | | Pass | | | |
| | | BNGM | | | | | | | | | | | | | 50 17 17 | | Pass | | | |
| 379 | 2617ENGH-0031 FARIDA KHATUN 2613261 of 2016-2017 | ENGH | | I | 20 10 | 80 17 | | | | II | 20 12 | 80 30 | | | | 200 68 69 | | Qualify | QH-II | |
| | | EDCG | | I | 50 20 | 100 31 | | | | | | | | | 150 51 51 | | Pass | | | |
| | | SOCG | | I | 50 25 | 100 28 | | | | | | | | | 150 51 53 | | Pass | | | |
| | | BNGM | | | | | | | | | | | | | 50 17 17 | | Pass | | | |
| 380 | 2617ENGH-0032 FARUK ABDULLAH 2613262 of 2016-2017 | ENGH | | I | 20 14 | 80 13 | | | | II | 20 16 | 80 06 | | | | 200 68 49 | | Fail | X | |
| | | HISG | | I | 50 30 | 100 44 | | | | | | | | | 150 51 74 | | Pass | | | |
| | | SOCG | | I | 50 17 | 100 26 | | | | | | | | | 150 51 43 | | Fail | | | |
| | | BNGM | | | | | | | | | | | | | 50 17 10 | | Fail | | | |

Remarks : FM=Full Marks, QM=Qualifying Marks, MO=Marks Obtained, AB=Absent, RA=Reported Against



(Dr. Shyamapada Mandal)
Controller of Examinations (A/C)



UNIVERSITY OF GOUR BANGA
Provisional Result Sheet
B.A. Part I (Three Year Honours) Examination, 2017
 Date of Publication: 24.11.2017

College - Samsi College

Page 96 of 241

| SI. No. | Roll No. Name of Candidate Reg. No. & Session | Subjects Enrolled | Previous Marks Part I | Marks of Current Part I Examination | | | | | | | | | | | | Total Theory Marks | Total Practical Marks | Subject Status | RESULT Back Sub. | Full Signature of Candidate with Date |
|---------|---|----------------------|-----------------------------|-------------------------------------|---------------------|-------------------|-------|-------|----------------|-------|---------------------|-------------------|-------|-------|----------------|--------------------------|-----------------------------|-------------------|------------------------|---|
| | | | | Paper | MCQ Marks [A] | Descriptive Marks | | | Prac. Marks | Paper | MCQ Marks [A] | Descriptive Marks | | | Prac. Marks | | | | | |
| | | | | | | [B] | [C] | [D] | | | | [B] | [C] | [D] | | | | | | |
| | | | | | | FM MO | FM MO | FM MO | | | | FM MO | FM MO | FM MO | | | | | | |
| 381 | 2617ENGH-0033 FATEMA KHATUN 2613263 of 2016-2017 | ENGH | | I | 20 14 | 80 19 | | | | II | 20 15 | 80 22 | | | | 200 68 70 | | Qualify | XQH-II SOCG | |
| | | SOCG | | I | 50 20 | 100 20 | | | | | | | | | 150 51 40 | | Fail | | | |
| | | EDCG | | I | 50 24 | 100 27 | | | | | | | | | 150 51 51 | | Pass | | | |
| | | BNGM | | | | | | | | | | | | | 50 17 17 | | Pass | | | |
| 382 | 2617ENGH-0034 FAUJIA 2613264 of 2016-2017 | ENGH | | I | 20 12 | 80 22 | | | | II | 20 13 | 80 21 | | | | 200 68 68 | | Qualify | QH-II | |
| | | PHIG | | I | 50 17 | 100 43 | | | | | | | | | 150 51 60 | | Pass | | | |
| | | EDCG | | I | 50 28 | 100 31 | | | | | | | | | 150 51 59 | | Pass | | | |
| | | BNGM | | | | | | | | | | | | | 50 17 17 | | Pass | | | |
| 383 | 2617ENGH-0035 FIROJ AHMED 2613265 of 2016-2017 | ENGH | | I | 20 12 | 80 19 | | | | II | 20 15 | 80 06 | | | | 200 68 52 | | Fail | X | |
| | | EDCG | | I | 50 28 | 100 25 | | | | | | | | | 150 51 53 | | Pass | | | |
| | | PHIG | | I | 50 14 | 100 34 | | | | | | | | | 150 51 48 | | Fail | | | |
| | | BNGM | | | | | | | | | | | | | 50 17 10 | | Fail | | | |
| 384 | 2617ENGH-0036 FULKUMAR RAJAK 2613266 of 2016-2017 | ENGH | | I | 20 14 | 80 11 | | | | II | 20 15 | 80 30 | | | | 200 68 70 | | Qualify | QH-II | |
| | | PLSG | | I | 50 40 | 100 36 | | | | | | | | | 150 51 76 | | Pass | | | |
| | | PHIG | | I | 50 20 | 100 42 | | | | | | | | | 150 51 62 | | Pass | | | |
| | | BNGM | | | | | | | | | | | | | 50 17 17 | | Pass | | | |

Remarks : FM=Full Marks, QM=Qualifying Marks, MO=Marks Obtained, AB=Absent, RA=Reported Against



(Dr. Shyamapada Mandal)
 Controller of Examinations (A/C)



UNIVERSITY OF GOUR BANGA
Provisional Result Sheet
B.A. Part I (Three Year Honours) Examination, 2017
 Date of Publication: 24.11.2017

College - Samsi College

Page 97 of 241

| SI. No. | Roll No. Name of Candidate Reg. No. & Session | Subjects Enrolled | Previous Marks Part I | Marks of Current Part I Examination | | | | | | | | | | | | Total Theory Marks | Total Practical Marks | Subject Status | RESULT Back Sub. | Full Signature of Candidate with Date |
|---------|---|----------------------|-----------------------------|-------------------------------------|---------------------|-------------------|-------|-------|----------------|-------|---------------------|-------------------|-------|-------|----------------|--------------------------|-----------------------------|-------------------|------------------------|---|
| | | | | Paper | MCQ Marks [A] | Descriptive Marks | | | Prac. Marks | Paper | MCQ Marks [A] | Descriptive Marks | | | Prac. Marks | | | | | |
| | | | | | | [B] | [C] | [D] | | | | [B] | [C] | [D] | | | | | | |
| | | | | | | FM MO | FM MO | FM MO | | | | FM MO | FM MO | FM MO | | | | | | |
| 385 | 2617ENGH-0037 GOBINDA MAHALDAR 2613267 of 2016-2017 | ENGH | | I | 20 15 | 80 11 | | | | II | 20 16 | 80 26 | | | | 200 68 68 | | Qualify | QH-II | |
| | | SOCG | | I | 50 24 | 100 27 | | | | | | | | | 150 51 51 | | Pass | | | |
| | | EDCG | | I | 50 30 | 100 23 | | | | | | | | | 150 51 53 | | Pass | | | |
| | | BNGM | | | | | | | | | | | | | 50 17 17 | | Pass | | | |
| 386 | 2617ENGH-0038 HABIB ANSARY 2613268 of 2016-2017 | ENGH | | I | 20 16 | 80 08 | | | | II | 20 15 | 80 12 | | | | 200 68 51 | | Fail | X | |
| | | EDCG | | I | 50 26 | 100 18 | | | | | | | | | 150 51 44 | | Fail | | | |
| | | SOCG | | I | 50 09 | 100 05 | | | | | | | | | 150 51 14 | | Fail | | | |
| | | BNGM | | | | | | | | | | | | | 50 17 11 | | Fail | | | |
| 387 | 2617ENGH-0039 HABIBA YEASMIN 2613269 of 2016-2017 | ENGH | | I | 20 15 | 80 23 | | | | II | 20 14 | 80 34 | | | | 200 68 86 | | Qualify | QH-II | |
| | | SOCG | | I | 50 29 | 100 34 | | | | | | | | | 150 51 63 | | Pass | | | |
| | | EDCG | | I | 50 28 | 100 31 | | | | | | | | | 150 51 59 | | Pass | | | |
| | | BNGM | | | | | | | | | | | | | 50 17 17 | | Pass | | | |
| 388 | 2617ENGH-0040 HASA NUJJAMAN 2611722 of 2016-2017 | ENGH | | I | 20 14 | 80 20 | | | | II | 20 13 | 80 26 | | | | 200 68 73 | | Qualify | XQH-II EDCG | |
| | | EDCG | | I | 50 AB | 100 AB | | | | | | | | | 150 51 AB | | Fail | | | |
| | | HISG | | I | 50 29 | 100 22 | | | | | | | | | 150 51 51 | | Pass | | | |
| | | BNGM | | | | | | | | | | | | | 50 17 17 | | Pass | | | |

Remarks : FM=Full Marks, QM=Qualifying Marks, MO=Marks Obtained, AB=Absent, RA=Reported Against



(Dr. Shyamapada Mandal)
 Controller of Examinations (A/C)



UNIVERSITY OF GOUR BANGA
Provisional Result Sheet
B.A. Part I (Three Year Honours) Examination, 2017
 Date of Publication: 24.11.2017

College - Samsi College

Page 98 of 241

| SI. No. | Roll No. Name of Candidate Reg. No. & Session | Subjects Enrolled | Previous Marks Part I | Marks of Current Part I Examination | | | | | | | | | | | | Total Theory Marks | Total Practical Marks | Subject Status | RESULT Back Sub. | Full Signature of Candidate with Date |
|---------|---|----------------------|-----------------------------|-------------------------------------|---------------------|-------------------|-------|-------|----------------|-------|---------------------|-------------------|-------|-------|----------------|--------------------------|-----------------------------|-------------------|------------------------|---|
| | | | | Paper | MCQ Marks [A] | Descriptive Marks | | | Prac. Marks | Paper | MCQ Marks [A] | Descriptive Marks | | | Prac. Marks | | | | | |
| | | | | | | [B] | [C] | [D] | | | | [B] | [C] | [D] | | | | | | |
| | | | | | | FM MO | FM MO | FM MO | | | | FM MO | FM MO | FM MO | | | | | | |
| 389 | 2617ENGH-0041 HASANUJJAMAN 2613270 of 2016-2017 | ENGH | | I | 20 16 | 80 11 | | | | II | 20 15 | 80 29 | | | | 200 68 71 | | Qualify | XQH-II | |
| | | EDCG | | I | 50 26 | 100 25 | | | | | | | | | | 150 51 51 | | Pass | PLSG | |
| | | PLSG | | I | 50 AB | 100 AB | | | | | | | | | | 150 51 AB | | Fail | | |
| | | BNGM | | | | | | | | | | | | | | 50 17 17 | | Pass | | |
| 390 | 2617ENGH-0042 HASANUJJAMAN 2613271 of 2016-2017 | ENGH | | I | 20 14 | 80 14 | | | | II | 20 15 | 80 33 | | | | 200 68 76 | | Qualify | QH-II | |
| | | EDCG | | I | 50 30 | 100 21 | | | | | | | | | | 150 51 51 | | Pass | | |
| | | PLSG | | I | 50 42 | 100 25 | | | | | | | | | | 150 51 67 | | Pass | | |
| | | BNGM | | | | | | | | | | | | | | 50 17 17 | | Pass | | |
| 391 | 2617ENGH-0043 HASINA BANU 2613272 of 2016-2017 | ENGH | | I | 20 17 | 80 24 | | | | II | 20 15 | 80 30 | | | | 200 68 86 | | Qualify | QH-II | |
| | | SOCG | | I | 50 27 | 100 26 | | | | | | | | | | 150 51 53 | | Pass | | |
| | | EDCG | | I | 50 28 | 100 28 | | | | | | | | | | 150 51 56 | | Pass | | |
| | | BNGM | | | | | | | | | | | | | | 50 17 17 | | Pass | | |
| 392 | 2617ENGH-0044 HENA PARVIN 2613274 of 2016-2017 | ENGH | | I | 20 17 | 80 06 | | | | II | 20 15 | 80 11 | | | | 200 68 49 | | Fail | X | |
| | | EDCG | | I | 50 32 | 100 15 | | | | | | | | | | 150 51 47 | | Fail | | |
| | | SOCG | | I | 50 28 | 100 17 | | | | | | | | | | 150 51 45 | | Fail | | |
| | | BNGM | | | | | | | | | | | | | | 50 17 7 | | Fail | | |

Remarks : FM=Full Marks, QM=Qualifying Marks, MO=Marks Obtained, AB=Absent, RA=Reported Against



(Dr. Shyamapada Mandal)
 Controller of Examinations (A/C)



UNIVERSITY OF GOUR BANGA
Provisional Result Sheet
B.A. Part I (Three Year Honours) Examination, 2017
 Date of Publication: 24.11.2017

College - Samsi College

Page 99 of 241

| SI. No. | Roll No. Name of Candidate Reg. No. & Session | Subjects Enrolled | Previous Marks Part I | Marks of Current Part I Examination | | | | | | | | | | | | Total Theory Marks | Total Practical Marks | Subject Status | RESULT Back Sub. | Full Signature of Candidate with Date |
|---------|---|----------------------|-----------------------------|-------------------------------------|---------------------|-------------------|-------|-------|----------------|-------|---------------------|-------------------|-------|-------|----------------|--------------------------|-----------------------------|-------------------|------------------------|---|
| | | | | Paper | MCQ Marks [A] | Descriptive Marks | | | Prac. Marks | Paper | MCQ Marks [A] | Descriptive Marks | | | Prac. Marks | | | | | |
| | | | | | | [B] | [C] | [D] | | | | [B] | [C] | [D] | | | | | | |
| | | | | | | FM MO | FM MO | FM MO | | | | FM MO | FM MO | FM MO | | | | | | |
| 393 | 2617ENGH-0045 HIMADRI ORAON 2613275 of 2016-2017 | ENGH | | I | 20 14 | 80 16 | | | | II | 20 15 | 80 29 | | | | 200 68 74 | | Qualify | XQH-II SOCG | |
| | | SOCG | | I | 50 25 | 100 17 | | | | | | | | | 150 51 42 | | Fail | | | |
| | | EDCG | | I | 50 30 | 100 21 | | | | | | | | | 150 51 51 | | Pass | | | |
| | | BNGM | | | | | | | | | | | | | 50 17 17 | | Pass | | | |
| 394 | 2617ENGH-0046 IBTISAM PARVEEN 2613276 of 2016-2017 | ENGH | | I | 20 14 | 80 27 | | | | II | 20 14 | 80 41 | | | | 200 68 96 | | Qualify | QH-II | |
| | | EDCG | | I | 50 32 | 100 19 | | | | | | | | | 150 51 51 | | Pass | | | |
| | | PHIG | | I | 50 24 | 100 40 | | | | | | | | | 150 51 64 | | Pass | | | |
| | | BNGM | | | | | | | | | | | | | 50 17 17 | | Pass | | | |
| 395 | 2617ENGH-0048 ISARE JAMIL AKHTAR 2613278 of 2016-2017 | ENGH | | I | 20 09 | 80 23 | | | | II | 20 10 | 80 26 | | | | 200 68 68 | | Qualify | QH-II | |
| | | HISG | | I | 50 32 | 100 25 | | | | | | | | | 150 51 57 | | Pass | | | |
| | | EDCG | | I | 50 28 | 100 23 | | | | | | | | | 150 51 51 | | Pass | | | |
| | | BNGM | | | | | | | | | | | | | 50 17 17 | | Pass | | | |
| 396 | 2617ENGH-0049 JASIM AKHTAR 2613279 of 2016-2017 | ENGH | | I | 20 12 | 80 22 | | | | II | 20 11 | 80 33 | | | | 200 68 78 | | Qualify | QH-II | |
| | | HISG | | I | 50 38 | 100 43 | | | | | | | | | 150 51 81 | | Pass | | | |
| | | EDCG | | I | 50 24 | 100 27 | | | | | | | | | 150 51 51 | | Pass | | | |
| | | BNGM | | | | | | | | | | | | | 50 17 17 | | Pass | | | |

Remarks : FM=Full Marks, QM=Qualifying Marks, MO=Marks Obtained, AB=Absent, RA=Reported Against



(Dr. Shyamapada Mandal)
 Controller of Examinations (A/C)

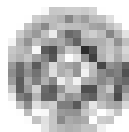

UNIVERSITY OF GOUR BANGA
Provisional Result Sheet
B.A. Part I (Three Year Honours) Examination, 2017
 Date of Publication: 24.11.2017

College - Samsi College

Page 100 of 241

| SI. No. | Roll No. Name of Candidate Reg. No. & Session | Subjects Enrolled | Previous Marks Part I | Marks of Current Part I Examination | | | | | | | | | | | | Total Theory Marks | Total Practical Marks | Subject Status | RESULT Back Sub. | Full Signature of Candidate with Date |
|---------|---|----------------------|-----------------------------|-------------------------------------|---------------------|-------------------|-------|-------|----------------|-------|---------------------|-------------------|-------|-------|----------------|--------------------------|-----------------------------|-------------------|------------------------|---|
| | | | | Paper | MCQ Marks [A] | Descriptive Marks | | | Prac. Marks | Paper | MCQ Marks [A] | Descriptive Marks | | | Prac. Marks | | | | | |
| | | | | | | [B] | [C] | [D] | | | | [B] | [C] | [D] | | | | | | |
| | | | | | | FM MO | FM MO | FM MO | | | | FM MO | FM MO | FM MO | | | | | | |
| 397 | 2617ENGH-0050 JASMINE MURMU 2613280 of 2016-2017 | ENGH | | I | 20 14 | 80 13 | | | | II | 20 12 | 80 29 | | | | 200 68 68 | | Qualify | XQH-II EDCG | |
| | | SOCG | | I | 50 27 | 100 24 | | | | | | | | | 150 51 51 | | Pass | | | |
| | | EDCG | | I | 50 30 | 100 12 | | | | | | | | | 150 51 42 | | Fail | | | |
| | | BNGM | | | | | | | | | | | | | 50 17 17 | | Pass | | | |
| 398 | 2617ENGH-0051 JAYASHREE MANDAL 2613281 of 2016-2017 | ENGH | | I | 20 10 | 80 24 | | | | II | 20 12 | 80 22 | | | | 200 68 68 | | Qualify | QH-II | |
| | | HISG | | I | 50 33 | 100 41 | | | | | | | | | 150 51 74 | | Pass | | | |
| | | PHIG | | I | 50 23 | 100 46 | | | | | | | | | 150 51 69 | | Pass | | | |
| | | BNGM | | | | | | | | | | | | | 50 17 17 | | Pass | | | |
| 399 | 2617ENGH-0052 JOSIM AKTAR 2613282 of 2016-2017 | ENGH | | I | 20 12 | 80 13 | | | | II | 20 13 | 80 19 | | | | 200 68 57 | | Fail | X | |
| | | SOCG | | I | 50 29 | 100 30 | | | | | | | | | 150 51 59 | | Pass | | | |
| | | EDCG | | I | 50 30 | 100 21 | | | | | | | | | 150 51 51 | | Pass | | | |
| | | BNGM | | | | | | | | | | | | | 50 17 11 | | Fail | | | |
| 400 | 2617ENGH-0053 JOYNAB KHATUN 2613283 of 2016-2017 | ENGH | | I | 20 10 | 80 20 | | | | II | 20 10 | 80 28 | | | | 200 68 68 | | Qualify | QH-II | |
| | | EDCG | | I | 50 25 | 100 26 | | | | | | | | | 150 51 51 | | Pass | | | |
| | | SOCG | | I | 50 24 | 100 34 | | | | | | | | | 150 51 58 | | Pass | | | |
| | | BNGM | | | | | | | | | | | | | 50 17 17 | | Pass | | | |

Remarks : FM=Full Marks, QM=Qualifying Marks, MO=Marks Obtained, AB=Absent, RA=Reported Against



(Dr. Shyamapada Mandal)
 Controller of Examinations (A/C)



UNIVERSITY OF GOUR BANGA
Provisional Result Sheet
B.A. Part I (Three Year Honours) Examination, 2017
Date of Publication: 24.11.2017

College - Samsi College

Page 101 of 241

| Sl. No. | Roll No. Name of Candidate Reg. No. & Session | Subjects Enrolled | Previous Marks Part I | Marks of Current Part I Examination | | | | | | | | | | | | Total Theory Marks | Total Practical Marks | Subject Status | RESULT Back Sub. | Full Signature of Candidate with Date | | | | | | | |
|---------|---|----------------------|-----------------------------|-------------------------------------|---------------------|-------------------|-----|-----|----------------|-------|---------------------|-------------------|-----|-----|----------------|--------------------------|-----------------------------|-------------------|------------------------|---|----|-----|----|----|---------|--------|--|
| | | | | Paper | MCQ Marks [A] | Descriptive Marks | | | Prac. Marks | Paper | MCQ Marks [A] | Descriptive Marks | | | Prac. Marks | | | | | | | | | | | | |
| | | | | | | [B] | [C] | [D] | | | | [B] | [C] | [D] | | | | | | | | | | | | | |
| | | | | | | FM | MO | FM | | | | MO | FM | MO | | | | | | | FM | MO | FM | MO | | | |
| 401 | 2617ENGH-0054 JUEL ANSARI 2613284 of 2016-2017 | ENGH | | I | 20 | 10 | 80 | 27 | | | | | II | 20 | 10 | 80 | 41 | | | | | 200 | 68 | 88 | Qualify | XQH-II | |
| | | PLSG | | I | 50 | 40 | 100 | 33 | | | | | | | | | | | | | | 150 | 51 | 73 | Pass | BNGM | |
| | | SOCG | | I | 50 | 28 | 100 | 37 | | | | | | | | | | | | | | 150 | 51 | 65 | Pass | | |
| | | BNGM | | | | | | | | | | | | | | | | | | | | 50 | 17 | 7 | Fail | | |
| 402 | 2617ENGH-0055 KAIDUL ISLAM 2613285 of 2016-2017 | ENGH | | I | 20 | 09 | 80 | RA | | | | | II | 20 | 14 | 80 | 32 | | | | | 200 | 68 | RA | Fail | X | |
| | | SOCG | | I | 50 | 29 | 100 | 11 | | | | | | | | | | | | | | 150 | 51 | 40 | Fail | | |
| | | EDCG | | I | 50 | 24 | 100 | 20 | | | | | | | | | | | | | | 150 | 51 | 44 | Fail | | |
| | | BNGM | | | | | | | | | | | | | | | | | | | | 50 | 17 | 10 | Fail | | |
| 403 | 2617ENGH-0056 KOUSHIK DAS 2613288 of 2016-2017 | ENGH | | I | 20 | 09 | 80 | 09 | | | | | II | 20 | 08 | 80 | 16 | | | | | 200 | 68 | 42 | Fail | X | |
| | | SOCG | | I | 50 | 29 | 100 | 18 | | | | | | | | | | | | | | 150 | 51 | 47 | Fail | | |
| | | EDCG | | I | 50 | 22 | 100 | 18 | | | | | | | | | | | | | | 150 | 51 | 40 | Fail | | |
| | | BNGM | | | | | | | | | | | | | | | | | | | | 50 | 17 | 10 | Fail | | |
| 404 | 2617ENGH-0057 LUTFUN NESHA 2613289 of 2016-2017 | ENGH | | I | 20 | 13 | 80 | 13 | | | | | II | 20 | 09 | 80 | 17 | | | | | 200 | 68 | 52 | Fail | X | |
| | | HISG | | I | 50 | 24 | 100 | 25 | | | | | | | | | | | | | | 150 | 51 | 49 | Fail | | |
| | | EDCG | | I | 50 | 24 | 100 | 19 | | | | | | | | | | | | | | 150 | 51 | 43 | Fail | | |
| | | BNGM | | | | | | | | | | | | | | | | | | | | 50 | 17 | 8 | Fail | | |

Remarks : FM=Full Marks, QM=Qualifying Marks, MO=Marks Obtained, AB=Absent, RA=Reported Against



(Dr. Shyamapada Mandal)
Controller of Examinations (A/C)



UNIVERSITY OF GOUR BANGA
Provisional Result Sheet
B.A. Part I (Three Year Honours) Examination, 2017
Date of Publication: 24.11.2017

College - Samsi College

Page 102 of 241

| Sl. No. | Roll No. Name of Candidate Reg. No. & Session | Subjects Enrolled | Previous Marks Part I | Marks of Current Part I Examination | | | | | | | | | | | | Total Theory Marks | Total Practical Marks | Subject Status | RESULT Back Sub. | Full Signature of Candidate with Date |
|---------|--|------------------------------|-----------------------------|-------------------------------------|----------------------------------|------------------------------------|-------|-------|----------------|-------|---------------------|----------------------------------|----------------------------------|-------|----------------|--|---------------------------------|-------------------|------------------------|---|
| | | | | Paper | MCQ Marks [A] | Descriptive Marks | | | Prac. Marks | Paper | MCQ Marks [A] | Descriptive Marks | | | Prac. Marks | | | | | |
| | | | | | | [B] | [C] | [D] | | | | [B] | [C] | [D] | | | | | | |
| | | | | | | FM MO | FM MO | FM MO | | | | FM MO | FM MO | FM MO | | | | | | |
| 405 | 2617ENGH-0058 MADHURIMA BASAK 2613291 of 2016-2017 | ENGH EDCG SOCG BNGM | | I I I I | 20 13 50 20 50 28 50 17 | 80 08 100 18 100 12 17 11 | | | | | II | 20 10 50 20 50 20 50 17 | 80 12 80 12 80 12 17 11 | | | 200 68 43 150 51 38 150 51 40 50 17 11 | Fail Fail Fail Fail | X | | |
| 406 | 2617ENGH-0059 MAHABUBA KHATUN 2613292 of 2016-2017 | ENGH HISG PLSG BNGM | | I I I I | 20 13 50 21 50 42 50 17 | 80 09 100 24 100 24 17 AB | | | | | II | 20 12 50 21 50 42 50 17 | 80 18 80 18 80 18 17 AB | | | 200 68 52 150 51 45 150 51 66 50 17 AB | Fail Fail Pass Fail | X | | |
| 407 | 2617ENGH-0060 MAJARUL ISLAM 2613759 of 2016-2017 | ENGH EDCG HISG BNGM | | I I I I | 20 15 50 28 50 AB 50 17 | 80 37 100 31 100 AB 17 17 | | | | | II | 20 12 50 28 50 AB 50 17 | 80 48 80 48 80 48 17 17 | | | 200 68 112 150 51 59 150 51 AB 50 17 17 | Qualify Pass Fail Pass | XQH-II HISG | | |
| 408 | 2617ENGH-0061 MAJHARUL HOQUE 2613293 of 2016-2017 | ENGH HISG EDCG BNGM | | I I I I | 20 13 50 22 50 18 50 17 | 80 08 100 37 100 31 17 10 | | | | | II | 20 11 50 22 50 18 50 17 | 80 23 80 23 80 23 17 10 | | | 200 68 55 150 51 59 150 51 49 50 17 10 | Fail Pass Fail Fail | X | | |

Remarks : FM=Full Marks, QM=Qualifying Marks, MO=Marks Obtained, AB=Absent, RA=Reported Against



(Dr. Shyamapada Mandal)
Controller of Examinations (A/C)



UNIVERSITY OF GOUR BANGA
Provisional Result Sheet
B.A. Part I (Three Year Honours) Examination, 2017
Date of Publication: 24.11.2017

College - Samsi College

Page 103 of 241

| SI. No. | Roll No. Name of Candidate Reg. No. & Session | Subjects Enrolled | Previous Marks Part I | Marks of Current Part I Examination | | | | | | | | | | | | Total Theory Marks | Total Practical Marks | Subject Status | RESULT Back Sub. | Full Signature of Candidate with Date |
|---------|---|------------------------------|-----------------------------|-------------------------------------|-------------------------|---------------------------|-------|-------|----------------|----------------|---------------------|-------------------|-------|---|---|---------------------------------|------------------------------|-------------------|------------------------|---|
| | | | | Paper | MCQ Marks [A] | Descriptive Marks | | | Prac. Marks | Paper | MCQ Marks [A] | Descriptive Marks | | | Prac. Marks | | | | | |
| | | | | | | [B] | [C] | [D] | | | | [B] | [C] | [D] | | | | | | |
| | | | | | | FM MO | FM MO | FM MO | | | | FM MO | FM MO | FM MO | | | | | | |
| 409 | 2617ENGH-0062 MAMUN HASSAN 2613294 of 2016-2017 | ENGH HISG EDCG BNGM | | I I I I | 20 13 50 21 50 24 | 80 RA 100 38 100 30 | | | | II | 20 10 80 17 | | | | 200 68 RA 150 51 59 150 51 54 50 17 11 | | Fail Pass Pass Fail | X | | |
| 410 | 2617ENGH-0063 MANIK ORAON 2613295 of 2016-2017 | ENGH PLSG SOCG BNGM | | I I I I | 20 13 50 40 50 23 | 80 RA 100 13 100 06 | | | II | 20 10 80 10 | | | | 200 68 RA 150 51 53 150 51 29 50 17 14 | | Fail Pass Fail Fail | X | | | |
| 411 | 2617ENGH-0064 MANUARA KHATUN 2613296 of 2016-2017 | ENGH EDCG SOCG BNGM | | I I I I | 20 11 50 20 50 28 | 80 RA 100 35 100 19 | | | II | 20 10 80 10 | | | | 200 68 RA 150 51 55 150 51 47 50 17 6 | | Fail Pass Fail Fail | X | | | |
| 412 | 2617ENGH-0065 MASREFA BANU 2613297 of 2016-2017 | ENGH SOCG EDCG BNGM | | I I I I | 20 11 50 25 50 28 | 80 15 100 34 100 30 | | | II | 20 10 80 32 | | | | 200 68 68 150 51 59 150 51 58 50 17 17 | | Qualify Pass Pass Pass | QH-II | | | |

Remarks : FM=Full Marks, QM=Qualifying Marks, MO=Marks Obtained, AB=Absent, RA=Reported Against



(Dr. Shyamapada Mandal)
Controller of Examinations (A/C)



UNIVERSITY OF GOUR BANGA
Provisional Result Sheet
B.A. Part I (Three Year Honours) Examination, 2017
Date of Publication: 24.11.2017

College - Samsi College

Page 104 of 241

| SI. No. | Roll No. Name of Candidate Reg. No. & Session | Subjects Enrolled | Previous Marks Part I | Marks of Current Part I Examination | | | | | | | | | | | | Total Theory Marks | Total Practical Marks | Subject Status | RESULT Back Sub. | Full Signature of Candidate with Date | | | | | | |
|---------|--|----------------------|-----------------------------|-------------------------------------|---------------------|-------------------|-----|-----|----------------|-------|---------------------|-------------------|-----|-----|----------------|--------------------------|-----------------------------|-------------------|------------------------|---|-----|----|----|---------|--------|--|
| | | | | Paper | MCQ Marks [A] | Descriptive Marks | | | Prac. Marks | Paper | MCQ Marks [A] | Descriptive Marks | | | Prac. Marks | | | | | | | | | | | |
| | | | | | | [B] | [C] | [D] | | | | [B] | [C] | [D] | | | | | | | | | | | | |
| | | | | | | FM | MO | FM | | | | MO | FM | MO | | | | | | | FM | MO | | | | |
| 413 | 2617ENGH-0066 MD ABDUL SAYAB 2613298 of 2016-2017 | ENGH | | I | 20 | 16 | 80 | 11 | | | | | II | 20 | 13 | 80 | RA | | | | 200 | 68 | RA | Fail | X | |
| | | HISG | | I | 50 | 30 | 100 | 35 | | | | | | | | | | | | | 150 | 51 | 65 | Pass | | |
| | | EDCG | | I | 50 | 25 | 100 | 20 | | | | | | | | | | | | | 150 | 51 | 45 | Fail | | |
| | | BNGM | | | | | | | | | | | | | | | | | | | 50 | 17 | 12 | Fail | | |
| 414 | 2617ENGH-0067 MD ATAULLA 2613300 of 2016-2017 | ENGH | | I | 20 | 15 | 80 | 27 | | | | | II | 20 | 10 | 80 | 40 | | | | 200 | 68 | 92 | Qualify | QH-II | |
| | | SOCG | | I | 50 | 24 | 100 | 29 | | | | | | | | | | | | | 150 | 51 | 53 | Pass | | |
| | | EDCG | | I | 50 | 24 | 100 | 27 | | | | | | | | | | | | | 150 | 51 | 51 | Pass | | |
| | | BNGM | | | | | | | | | | | | | | | | | | | 50 | 17 | 17 | Pass | | |
| 415 | 2617ENGH-0068 MD CHAHARUL HOQUE 2613301 of 2016-2017 | ENGH | | I | 20 | 13 | 80 | 16 | | | | | II | 20 | 14 | 80 | 41 | | | | 200 | 68 | 84 | Qualify | XQH-II | |
| | | SOCG | | I | 50 | 25 | 100 | 26 | | | | | | | | | | | | | 150 | 51 | 51 | Pass | EDCG | |
| | | EDCG | | I | 50 | AB | 100 | 23 | | | | | | | | | | | | | 150 | 51 | AB | Fail | | |
| | | BNGM | | | | | | | | | | | | | | | | | | | 50 | 17 | 17 | Pass | | |
| 416 | 2617ENGH-0069 MD EJAJ AHAMMAD 2613302 of 2016-2017 | ENGH | | I | 20 | 16 | 80 | 00 | | | | | II | 20 | 11 | 80 | RA | | | | 200 | 68 | RA | Fail | X | |
| | | PHIG | | I | 50 | 23 | 100 | 19 | | | | | | | | | | | | | 150 | 51 | 42 | Fail | | |
| | | PLSG | | I | 50 | 38 | 100 | 21 | | | | | | | | | | | | | 150 | 51 | 59 | Pass | | |
| | | BNGM | | | | | | | | | | | | | | | | | | | 50 | 17 | 15 | Fail | | |

Remarks : FM=Full Marks, QM=Qualifying Marks, MO=Marks Obtained, AB=Absent, RA=Reported Against



(Dr. Shyamapada Mandal)
Controller of Examinations (A/C)



UNIVERSITY OF GOUR BANGA
Provisional Result Sheet
B.A. Part I (Three Year Honours) Examination, 2017
 Date of Publication: 24.11.2017

College - Samsi College

Page 105 of 241

| SI. No. | Roll No. Name of Candidate Reg. No. & Session | Subjects Enrolled | Previous Marks Part I | Marks of Current Part I Examination | | | | | | | | | | | | Total Theory Marks | Total Practical Marks | Subject Status | RESULT Back Sub. | Full Signature of Candidate with Date |
|---------|---|----------------------|-----------------------------|-------------------------------------|---------------------|-------------------|-------|-------|----------------|-------|---------------------|-------------------|-------|-------|----------------|--------------------------|-----------------------------|-------------------|------------------------|---|
| | | | | Paper | MCQ Marks [A] | Descriptive Marks | | | Prac. Marks | Paper | MCQ Marks [A] | Descriptive Marks | | | Prac. Marks | | | | | |
| | | | | | | [B] | [C] | [D] | | | | [B] | [C] | [D] | | | | | | |
| | | | | | | FM MO | FM MO | FM MO | | | | FM MO | FM MO | FM MO | | | | | | |
| 417 | 2617ENGH-0070 MD FAIK 2613303 of 2016-2017 | ENGH | | I | 20 17 | 80 18 | | | | II | 20 13 | 80 RA | | | | 200 68 RA | | Fail | X | |
| | | HISG | | I | 50 36 | 100 32 | | | | | | | | | 150 51 68 | | Pass | | | |
| | | PLSG | | I | 50 44 | 100 23 | | | | | | | | | 150 51 67 | | Pass | | | |
| | | BNGM | | | | | | | | | | | | | 50 17 13 | | Fail | | | |
| 418 | 2617ENGH-0071 MD FARUQUE HOSSAIN 2613304 of 2016-2017 | ENGH | | I | 20 18 | 80 27 | | | | II | 20 15 | 80 28 | | | | 200 68 88 | | Qualify | X | |
| | | SOCG | | I | 50 AB | 100 AB | | | | | | | | | 150 51 AB | | Fail | | | |
| | | EDCG | | I | 50 AB | 100 AB | | | | | | | | | 150 51 AB | | Fail | | | |
| | | BNGM | | | | | | | | | | | | | 50 17 12 | | Fail | | | |
| 419 | 2617ENGH-0072 MD HABIBULLAH 2613305 of 2016-2017 | ENGH | | I | 20 16 | 80 RA | | | | II | 20 04 | 80 22 | | | | 200 68 RA | | Fail | X | |
| | | SOCG | | I | 50 AB | 100 AB | | | | | | | | | 150 51 AB | | Fail | | | |
| | | EDCG | | I | 50 20 | 100 25 | | | | | | | | | 150 51 45 | | Fail | | | |
| | | BNGM | | | | | | | | | | | | | 50 17 13 | | Fail | | | |
| 420 | 2617ENGH-0074 MD SAMAUN 2613309 of 2016-2017 | ENGH | | I | 20 16 | 80 31 | | | | II | 20 13 | 80 28 | | | | 200 68 88 | | Qualify | QH-II | |
| | | EDCG | | I | 50 24 | 100 31 | | | | | | | | | 150 51 55 | | Pass | | | |
| | | PLSG | | I | 50 42 | 100 31 | | | | | | | | | 150 51 73 | | Pass | | | |
| | | BNGM | | | | | | | | | | | | | 50 17 17 | | Pass | | | |

Remarks : FM=Full Marks, QM=Qualifying Marks, MO=Marks Obtained, AB=Absent, RA=Reported Against



(Dr. Shyamapada Mandal)
 Controller of Examinations (A/C)



UNIVERSITY OF GOUR BANGA
Provisional Result Sheet
B.A. Part I (Three Year Honours) Examination, 2017
Date of Publication: 24.11.2017

College - Samsi College

Page 106 of 241

| Sl. No. | Roll No. Name of Candidate Reg. No. & Session | Subjects Enrolled | Previous Marks Part I | Marks of Current Part I Examination | | | | | | | | | | | | Total Theory Marks | Total Practical Marks | Subject Status | RESULT Back Sub. | Full Signature of Candidate with Date |
|---------|--|------------------------------|-----------------------|-------------------------------------|----------------------------------|------------------------------------|-------|-------|-------------|-------|---------------|----------------------------------|------------------------------------|-------|-------------|--------------------|---|---------------------------------|------------------|---------------------------------------|
| | | | | Paper | MCQ Marks [A] | Descriptive Marks | | | Prac. Marks | Paper | MCQ Marks [A] | Descriptive Marks | | | Prac. Marks | | | | | |
| | | | | | | [B] | [C] | [D] | | | | [B] | [C] | [D] | | | | | | |
| | | | | | | FM MO | FM MO | FM MO | | | | FM MO | FM MO | FM MO | | | | | | |
| 421 | 2617ENGH-0075 MD SAMIM AKHTAR 2613310 of 2016-2017 | ENGH EDCG PHIG BNGM | | I I I I | 20 17 50 20 50 24 50 17 | 80 06 100 14 100 26 50 17 | | | | | II | 20 16 50 20 50 24 50 17 | 80 15 100 14 100 26 50 17 | | | | 200 68 54 150 51 34 150 51 50 50 17 12 | Fail Fail Fail Fail | X | |
| 422 | 2617ENGH-0076 MIR NUR SALAM 2613137 of 2016-2017 | ENGH EDCG HISG BNGM | | I I I I | 20 17 50 20 50 35 50 17 | 80 RA 100 14 100 26 50 17 | | | | | II | 20 17 50 20 50 35 50 17 | 80 13 100 14 100 26 50 17 | | | | 200 68 RA 150 51 34 150 51 61 50 17 13 | Fail Fail Pass Fail | X | |
| 423 | 2617ENGH-0077 MOHIRUDDIN AHAMED 2613312 of 2016-2017 | ENGH EDCG PLSG BNGM | | I I I I | 20 14 50 AB 50 22 50 17 | 80 RA 100 AB 100 11 50 17 | | | | | II | 20 13 50 20 50 22 50 17 | 80 01 100 14 100 11 50 17 | | | | 200 68 RA 150 51 AB 150 51 33 50 17 12 | Fail Fail Fail Fail | X | |
| 424 | 2617ENGH-0078 MOUSUMI KHATUN 2610581 of 2016-2017 | ENGH PHIG SOCG BNGM | | I I I I | 20 15 50 23 50 25 50 17 | 80 28 100 52 100 44 50 17 | | | | | II | 20 16 50 23 50 25 50 17 | 80 38 100 52 100 44 50 17 | | | | 200 68 97 150 51 75 150 51 69 50 17 17 | Qualify Pass Pass Pass | QH-II | |

Remarks : FM=Full Marks, QM=Qualifying Marks, MO=Marks Obtained, AB=Absent, RA=Reported Against



(Dr. Shyamapada Mandal)
Controller of Examinations (A/C)



UNIVERSITY OF GOUR BANGA

Provisional Result Sheet

B.A. Part I (Three Year Honours) Examination, 2017

Date of Publication: 24.11.2017

College - Samsi College

Page 107 of 241

| Sl. No. | Roll No. Name of Candidate Reg. No. & Session | Subjects Enrolled | Previous Marks Part I | Marks of Current Part I Examination | | | | | | | | | | | | Total Theory Marks | Total Practical Marks | Subject Status | RESULT Back Sub. | Full Signature of Candidate with Date |
|---------|---|-------------------|-----------------------|-------------------------------------|---------------|-------------------|-------|-------|-------------|-------|---------------|-------------------|-------|-------|-------------|--------------------|-----------------------|----------------|------------------|---------------------------------------|
| | | | | Paper | MCQ Marks [A] | Descriptive Marks | | | Prac. Marks | Paper | MCQ Marks [A] | Descriptive Marks | | | Prac. Marks | | | | | |
| | | | | | | [B] | [C] | [D] | | | | [B] | [C] | [D] | | | | | | |
| | | | | | | FM MO | FM MO | FM MO | | | | FM MO | FM MO | FM MO | | | | | | |
| 425 | 2617ENGH-0079 MOUSUMI KHATUN 2613314 of 2016-2017 | ENGH | | I | 20 12 | 80 18 | | | | II | 20 09 | 80 30 | | | | 200 68 69 | | Qualify | XQH-II BNGM | |
| | | EDCG | | I | 50 30 | 100 24 | | | | | | | | | 150 51 54 | | Pass | | | |
| | | SOCG | | I | 50 27 | 100 34 | | | | | | | | | 150 51 61 | | Pass | | | |
| | | BNGM | | | | | | | | | | | | | 50 17 7 | | Fail | | | |
| 426 | 2617ENGH-0080 MOUSUMI MANDAL 2613315 of 2016-2017 | ENGH | | I | 20 12 | 80 16 | | | | II | 20 14 | 80 27 | | | | 200 68 69 | | Qualify | QH-II | |
| | | EDCG | | I | 50 30 | 100 27 | | | | | | | | | 150 51 57 | | Pass | | | |
| | | PHIG | | I | 50 23 | 100 45 | | | | | | | | | 150 51 68 | | Pass | | | |
| | | BNGM | | | | | | | | | | | | | 50 17 17 | | Pass | | | |
| 427 | 2617ENGH-0081 NAIMUDDIN 2613317 of 2016-2017 | ENGH | | I | 20 14 | 80 05 | | | | II | 20 14 | 80 17 | | | | 200 68 50 | | Fail | X | |
| | | EDCG | | I | 50 26 | 100 23 | | | | | | | | | 150 51 49 | | Fail | | | |
| | | HISG | | I | 50 AB | 100 AB | | | | | | | | | 150 51 AB | | Fail | | | |
| | | BNGM | | | | | | | | | | | | | 50 17 10 | | Fail | | | |
| 428 | 2617ENGH-0082 NAJIRA KHATUN 2613318 of 2016-2017 | ENGH | | I | 20 13 | 80 31 | | | | II | 20 09 | 80 37 | | | | 200 68 90 | | Qualify | QH-II | |
| | | SOCG | | I | 50 24 | 100 30 | | | | | | | | | 150 51 54 | | Pass | | | |
| | | PHIG | | I | 50 18 | 100 34 | | | | | | | | | 150 51 52 | | Pass | | | |
| | | BNGM | | | | | | | | | | | | | 50 17 17 | | Pass | | | |

Remarks : FM=Full Marks, QM=Qualifying Marks, MO=Marks Obtained, AB=Absent, RA=Reported Against



(Dr. Shyamapada Mandal)
Controller of Examinations (A/C)

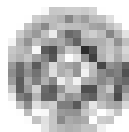

UNIVERSITY OF GOUR BANGA
Provisional Result Sheet
B.A. Part I (Three Year Honours) Examination, 2017
 Date of Publication: 24.11.2017

College - Samsi College

Page 108 of 241

| SI. No. | Roll No. Name of Candidate Reg. No. & Session | Subjects Enrolled | Previous Marks Part I | Marks of Current Part I Examination | | | | | | | | | | | Total Theory Marks | Total Practical Marks | Subject Status | RESULT Back Sub. | Full Signature of Candidate with Date | |
|---------|---|------------------------------|-----------------------------|-------------------------------------|-------------------------|---------------------------|-------|-------|----------------|-------|---------------------|-------------------|-------|-------|--|-----------------------------|---------------------------------|------------------------|---|----------------|
| | | | | Paper | MCQ Marks [A] | Descriptive Marks | | | Prac. Marks | Paper | MCQ Marks [A] | Descriptive Marks | | | | | | | | Prac. Marks |
| | | | | | | [B] | [C] | [D] | | | | [B] | [C] | [D] | | | | | | |
| | | | | | | FM MO | FM MO | FM MO | | | | FM MO | FM MO | FM MO | | | | | | |
| 429 | 2617ENGH-0083 NANDITA BANERJEE 2613319 of 2016-2017 | ENGH PLSG EDCG BNGM | | I I I I | 20 13 50 AB 50 30 | 80 35 100 AB 100 25 | | | | II | 20 09 80 53 | | | | 200 68 110 150 51 AB 150 51 55 50 17 17 | | Qualify Fail Pass Pass | XQH-II PLSG | | |
| 430 | 2617ENGH-0084 NUHU ISLAM 2612849 of 2015-2016 | ENGH EDCG SOCG BNGM | | I I I I | 20 12 50 AB 50 AB | 80 RA 100 AB 100 AB | | | | II | 20 AB 80 AB | | | | 200 68 RA 150 51 AB 150 51 AB 50 17 11 | | Fail Fail Fail Fail | X | | |
| 431 | 2617ENGH-0085 PANDAB MANDAL 2613322 of 2016-2017 | ENGH HISG SOCG BNGM | | I I I I | 20 15 50 AB 50 AB | 80 12 100 AB 100 AB | | | | II | 20 AB 80 AB | | | | 200 68 AB 150 51 AB 150 51 AB 50 17 13 | | Fail Fail Fail Fail | X | | |
| 432 | 2617ENGH-0086 PEU PASMAN 2613323 of 2016-2017 | ENGH SOCG EDCG BNGM | | I I I I | 20 14 50 25 50 22 | 80 13 100 31 100 30 | | | | II | 20 10 80 33 | | | | 200 68 70 150 51 56 150 51 52 50 17 17 | | Qualify Pass Pass Pass | QH-II | | |

Remarks : FM=Full Marks, QM=Qualifying Marks, MO=Marks Obtained, AB=Absent, RA=Reported Against



(Dr. Shyamapada Mandal)
 Controller of Examinations (A/C)



UNIVERSITY OF GOUR BANGA
Provisional Result Sheet
B.A. Part I (Three Year Honours) Examination, 2017
 Date of Publication: 24.11.2017

College - Samsi College

Page 109 of 241

| SI. No. | Roll No. Name of Candidate Reg. No. & Session | Subjects Enrolled | Previous Marks Part I | Marks of Current Part I Examination | | | | | | | | | | | | Total Theory Marks | Total Practical Marks | Subject Status | RESULT Back Sub. | Full Signature of Candidate with Date |
|---------|--|----------------------|-----------------------------|-------------------------------------|---------------------|-------------------|-------|-------|----------------|-------|---------------------|-------------------|-------|-------|----------------|--------------------------|-----------------------------|-------------------|------------------------|---|
| | | | | Paper | MCQ Marks [A] | Descriptive Marks | | | Prac. Marks | Paper | MCQ Marks [A] | Descriptive Marks | | | Prac. Marks | | | | | |
| | | | | | | [B] | [C] | [D] | | | | [B] | [C] | [D] | | | | | | |
| | | | | | | FM MO | FM MO | FM MO | | | | FM MO | FM MO | FM MO | | | | | | |
| 433 | 2617ENGH-0087 PRITOM JHA 2613325 of 2016-2017 | ENGH | | I | 20 09 | 80 22 | | | | II | 20 10 | 80 38 | | | | 200 68 79 | | Qualify | XQH-II | |
| | | SOCG | | I | 50 27 | 100 34 | | | | | | | | | | 150 51 61 | | Pass | EDCG | |
| | | EDCG | | I | 50 22 | 100 20 | | | | | | | | | | 150 51 42 | | Fail | | |
| | | BNGM | | | | | | | | | | | | | | 50 17 17 | | Pass | | |
| 434 | 2617ENGH-0088 PROSEN KARMAKAR 2613326 of 2016-2017 | ENGH | | I | 20 13 | 80 RA | | | | II | 20 10 | 80 32 | | | | 200 68 RA | | Fail | X | |
| | | HISG | | I | 50 41 | 100 40 | | | | | | | | | | 150 51 81 | | Pass | | |
| | | EDCG | | I | 50 22 | 100 25 | | | | | | | | | | 150 51 47 | | Fail | | |
| | | BNGM | | | | | | | | | | | | | | 50 17 13 | | Fail | | |
| 435 | 2617ENGH-0089 PUJA BHAGAT 2613327 of 2016-2017 | ENGH | | I | 20 11 | 80 21 | | | | II | 20 15 | 80 40 | | | | 200 68 87 | | Qualify | QH-II | |
| | | EDCG | | I | 50 32 | 100 34 | | | | | | | | | | 150 51 66 | | Pass | | |
| | | SOCG | | I | 50 28 | 100 43 | | | | | | | | | | 150 51 71 | | Pass | | |
| | | BNGM | | | | | | | | | | | | | | 50 17 17 | | Pass | | |
| 436 | 2617ENGH-0090 RAFIQUL ALAM 2613329 of 2016-2017 | ENGH | | I | 20 10 | 80 02 | | | | II | 20 13 | 80 14 | | | | 200 68 39 | | Fail | X | |
| | | EDCG | | I | 50 22 | 100 06 | | | | | | | | | | 150 51 28 | | Fail | | |
| | | PLSG | | I | 50 38 | 100 19 | | | | | | | | | | 150 51 57 | | Pass | | |
| | | BNGM | | | | | | | | | | | | | | 50 17 12 | | Fail | | |

Remarks : FM=Full Marks, QM=Qualifying Marks, MO=Marks Obtained, AB=Absent, RA=Reported Against



(Dr. Shyamapada Mandal)
 Controller of Examinations (A/C)



UNIVERSITY OF GOUR BANGA
Provisional Result Sheet
B.A. Part I (Three Year Honours) Examination, 2017
 Date of Publication: 24.11.2017

College - Samsi College

Page 110 of 241

| SI. No. | Roll No. Name of Candidate Reg. No. & Session | Subjects Enrolled | Previous Marks Part I | Marks of Current Part I Examination | | | | | | | | | | | | Total Theory Marks | Total Practical Marks | Subject Status | RESULT Back Sub. | Full Signature of Candidate with Date |
|---------|---|------------------------------|-----------------------------|-------------------------------------|----------------------------------|------------------------------------|-----|-----|----------------|-------|---------------------|-------------------|-----|-----|----------------|--------------------------|---|---------------------------------|------------------------|---|
| | | | | Paper | MCQ Marks [A] | Descriptive Marks | | | Prac. Marks | Paper | MCQ Marks [A] | Descriptive Marks | | | Prac. Marks | | | | | |
| | | | | | | [B] | [C] | [D] | | | | [B] | [C] | [D] | | | | | | |
| | | | | | | FM | MO | FM | | | | MO | FM | MO | | | | | | |
| 437 | 2617ENGH-0091 RAHENA KHATUN 2613330 of 2016-2017 | ENGH HISG EDCG BNGM | | I I I I | 20 14 50 41 50 30 50 17 | 80 28 100 39 100 37 17 17 | | | | | | | | | | | 200 68 98 150 51 80 150 51 67 50 17 17 | Qualify Pass Pass Pass | QH-II | |
| 438 | 2617ENGH-0092 RAJA CHOWDHURY 2613331 of 2016-2017 | ENGH HISG PHIG BNGM | | I I I I | 20 14 50 42 50 22 50 17 | 80 21 100 37 100 34 17 17 | | | | | | | | | | | 200 68 74 150 51 79 150 51 56 50 17 17 | Qualify Pass Pass Pass | QH-II | |
| 439 | 2617ENGH-0093 RAJIB GHOSH 2613332 of 2016-2017 | ENGH ECOG EDCG BNGM | | I I I I | 20 13 50 14 50 28 50 17 | 80 19 100 22 100 31 17 17 | | | | | | | | | | | 200 68 89 150 51 36 150 51 59 50 17 17 | Qualify Fail Pass Pass | XQH-II ECOG | |
| 440 | 2617ENGH-0094 RATAN SARKAR 2613333 of 2016-2017 | ENGH HISG EDCG BNGM | | I I I I | 20 13 50 35 50 32 50 17 | 80 21 100 34 100 30 17 17 | | | | | | | | | | | 200 68 94 150 51 69 150 51 62 50 17 17 | Qualify Pass Pass Pass | QH-II | |

Remarks : FM=Full Marks, QM=Qualifying Marks, MO=Marks Obtained, AB=Absent, RA=Reported Against



(Dr. Shyamapada Mandal)
 Controller of Examinations (A/C)



UNIVERSITY OF GOUR BANGA
Provisional Result Sheet
B.A. Part I (Three Year Honours) Examination, 2017
Date of Publication: 24.11.2017

College - Samsi College

Page 111 of 241

| Sl. No. | Roll No. Name of Candidate Reg. No. & Session | Subjects Enrolled | Previous Marks Part I | Marks of Current Part I Examination | | | | | | | | | | | | Total Theory Marks | Total Practical Marks | Subject Status | RESULT Back Sub. | Full Signature of Candidate with Date |
|---------|--|------------------------------|-----------------------------|-------------------------------------|-------------------------|---------------------------|-----|-----|----------------|-------|---------------------|-------------------|-----|-----|---|--------------------------|---------------------------------|-------------------|------------------------|---|
| | | | | Paper | MCQ Marks [A] | Descriptive Marks | | | Prac. Marks | Paper | MCQ Marks [A] | Descriptive Marks | | | Prac. Marks | | | | | |
| | | | | | | [B] | [C] | [D] | | | | [B] | [C] | [D] | | | | | | |
| | | | | | | FM | MO | FM | | | | MO | FM | MO | | | | | | |
| 441 | 2617ENGH-0095 RIYA AGARWALA 2613335 of 2016-2017 | ENGH EDCG SOCG BNGM | | I I I I | 20 14 50 32 50 27 | 80 19 100 17 100 18 | | | | II | 20 13 80 07 | | | | 200 68 53 150 51 49 150 51 45 50 17 15 | | Fail Fail Fail Fail | X | | |
| 442 | 2617ENGH-0096 ROBIUL ISLAM 2613336 of 2016-2017 | ENGH EDCG SOCG BNGM | | I I I I | 20 13 50 14 50 22 | 80 RA 100 24 100 23 | | | | II | 20 12 80 01 | | | | 200 68 RA 150 51 38 150 51 45 50 17 14 | | Fail Fail Fail Fail | X | | |
| 443 | 2617ENGH-0097 ROJINA PARVIN 2613337 of 2016-2017 | ENGH EDCG SOCG BNGM | | I I I I | 20 11 50 32 50 23 | 80 19 100 30 100 34 | | | | II | 20 13 80 38 | | | | 200 68 81 150 51 62 150 51 57 50 17 17 | | Qualify Pass Pass Pass | QH-II | | |
| 444 | 2617ENGH-0098 ROKY DAS 2613338 of 2016-2017 | ENGH PHIG HISG BNGM | | I I I I | 20 13 50 24 50 37 | 80 26 100 39 100 30 | | | | II | 20 12 80 17 | | | | 200 68 68 150 51 63 150 51 67 50 17 17 | | Qualify Pass Pass Pass | QH-II | | |

Remarks : FM=Full Marks, QM=Qualifying Marks, MO=Marks Obtained, AB=Absent, RA=Reported Against



(Dr. Shyamapada Mandal)
Controller of Examinations (A/C)



UNIVERSITY OF GOUR BANGA
Provisional Result Sheet
B.A. Part I (Three Year Honours) Examination, 2017
Date of Publication: 24.11.2017

College - Samsi College

Page 112 of 241

| Sl. No. | Roll No. Name of Candidate Reg. No. & Session | Subjects Enrolled | Previous Marks Part I | Marks of Current Part I Examination | | | | | | | | | | | | Total Theory Marks | Total Practical Marks | Subject Status | RESULT Back Sub. | Full Signature of Candidate with Date | | | | | | |
|---------|---|----------------------|-----------------------------|-------------------------------------|---------------------|-------------------|-----|-----|----------------|-------|---------------------|-------------------|-----|-----|----------------|--------------------------|-----------------------------|-------------------|------------------------|---|----|------|---------|-------|--|--|
| | | | | Paper | MCQ Marks [A] | Descriptive Marks | | | Prac. Marks | Paper | MCQ Marks [A] | Descriptive Marks | | | Prac. Marks | | | | | | | | | | | |
| | | | | | | [B] | [C] | [D] | | | | [B] | [C] | [D] | | | | | | | | | | | | |
| | | | | | | FM | MO | FM | | | | MO | FM | MO | | | | | | | FM | MO | | | | |
| 445 | 2617ENGH-0099 RUBEL SK 2613339 of 2016-2017 | ENGH | | I | 20 | 16 | 80 | 21 | | | | II | 20 | 14 | 80 | 35 | | | | 200 | 68 | 86 | Qualify | QH-II | | |
| | | PHIG | | I | 50 | 27 | 100 | 47 | | | | | | | | | | | 150 | 51 | 74 | Pass | | | | |
| | | PLSG | | I | 50 | 42 | 100 | 30 | | | | | | | | | | | 150 | 51 | 72 | Pass | | | | |
| | | BNGM | | | | | | | | | | | | | | | | | 50 | 17 | 17 | Pass | | | | |
| 446 | 2617ENGH-0100 RUHUL AMIN 2613340 of 2016-2017 | ENGH | | I | 20 | 11 | 80 | 10 | | | | II | 20 | 14 | 80 | 19 | | | | 200 | 68 | 54 | Fail | X | | |
| | | SOCG | | I | 50 | 29 | 100 | 25 | | | | | | | | | | | 150 | 51 | 54 | Pass | | | | |
| | | EDCG | | I | 50 | 34 | 100 | 25 | | | | | | | | | | | 150 | 51 | 59 | Pass | | | | |
| | | BNGM | | | | | | | | | | | | | | | | | 50 | 17 | 11 | Fail | | | | |
| 447 | 2617ENGH-0101 RUKSANA PARVIN 2610585 of 2016-2017 | ENGH | | I | 20 | 13 | 80 | 13 | | | | II | 20 | 15 | 80 | 29 | | | | 200 | 68 | 70 | Qualify | QH-II | | |
| | | SOCG | | I | 50 | 34 | 100 | 20 | | | | | | | | | | | 150 | 51 | 54 | Pass | | | | |
| | | EDCG | | I | 50 | 36 | 100 | 28 | | | | | | | | | | | 150 | 51 | 64 | Pass | | | | |
| | | BNGM | | | | | | | | | | | | | | | | | 50 | 17 | 17 | Pass | | | | |
| 448 | 2617ENGH-0102 RUMI KHATUN 2613341 of 2016-2017 | ENGH | | I | 20 | 15 | 80 | RA | | | | II | 20 | 14 | 80 | 37 | | | | 200 | 68 | RA | Fail | X | | |
| | | EDCG | | I | 50 | 34 | 100 | 33 | | | | | | | | | | | 150 | 51 | 67 | Pass | | | | |
| | | SOCG | | I | 50 | 33 | 100 | 31 | | | | | | | | | | | 150 | 51 | 64 | Pass | | | | |
| | | BNGM | | | | | | | | | | | | | | | | | 50 | 17 | 9 | Fail | | | | |

Remarks : FM=Full Marks, QM=Qualifying Marks, MO=Marks Obtained, AB=Absent, RA=Reported Against



(Dr. Shyamapada Mandal)
Controller of Examinations (A/C)



UNIVERSITY OF GOUR BANGA
Provisional Result Sheet
B.A. Part I (Three Year Honours) Examination, 2017
Date of Publication: 24.11.2017

College - Samsi College

Page 113 of 241

| SI. No. | Roll No. Name of Candidate Reg. No. & Session | Subjects Enrolled | Previous Marks Part I | Marks of Current Part I Examination | | | | | | | | | | | | Total Theory Marks | Total Practical Marks | Subject Status | RESULT Back Sub. | Full Signature of Candidate with Date |
|---------|--|------------------------------|-----------------------|-------------------------------------|----------------------------------|------------------------------------|-------|-------|-------------|-------|---------------|----------------------------------|------------------------------------|-------|-------------|--------------------|--|---------------------------------|------------------|---------------------------------------|
| | | | | Paper | MCQ Marks [A] | Descriptive Marks | | | Prac. Marks | Paper | MCQ Marks [A] | Descriptive Marks | | | Prac. Marks | | | | | |
| | | | | | | [B] | [C] | [D] | | | | [B] | [C] | [D] | | | | | | |
| | | | | | | FM MO | FM MO | FM MO | | | | FM MO | FM MO | FM MO | | | | | | |
| 449 | 2617ENGH-0103 RUPAK CHOUDHURY 2613342 of 2016-2017 | ENGH PLSG EDCG BNGM | | I I I I | 20 14 50 AB 50 38 50 17 | 80 08 100 AB 100 30 17 17 | | | | | II | 20 16 50 17 50 17 50 17 | 80 32 100 32 100 32 17 17 | | | | 200 68 70 150 51 AB 150 51 68 50 17 17 | Qualify Fail Pass Pass | XQH-II PLSG | |
| 450 | 2617ENGH-0104 SABIRUDDIN 2613343 of 2016-2017 | ENGH HISG EDCG BNGM | | I I I I | 20 16 50 40 50 22 50 17 | 80 28 100 41 100 33 17 17 | | | | | II | 20 13 50 17 50 17 50 17 | 80 44 100 44 100 44 17 17 | | | | 200 68 101 150 51 81 150 51 55 50 17 17 | Qualify Pass Pass Pass | QH-II | |
| 451 | 2617ENGH-0106 SAGORI KHATUN 2613346 of 2016-2017 | ENGH HISG EDCG BNGM | | I I I I | 20 15 50 39 50 26 50 17 | 80 11 100 35 100 30 17 17 | | | | | II | 20 14 50 17 50 17 50 17 | 80 29 100 35 100 30 17 17 | | | | 200 68 69 150 51 74 150 51 56 50 17 17 | Qualify Pass Pass Pass | QH-II | |
| 452 | 2617ENGH-0107 SAIFUDDIN CHOWDHURY 2613347 of 2016-2017 | ENGH EDCG HISG BNGM | | I I I I | 20 15 50 AB 50 43 50 17 | 80 09 100 AB 100 30 17 13 | | | | | II | 20 14 50 17 50 17 50 17 | 80 17 100 17 100 17 17 13 | | | | 200 68 55 150 51 AB 150 51 73 50 17 13 | Fail Fail Pass Fail | X | |

Remarks : FM=Full Marks, QM=Qualifying Marks, MO=Marks Obtained, AB=Absent, RA=Reported Against



(Dr. Shyamapada Mandal)
Controller of Examinations (A/C)



UNIVERSITY OF GOUR BANGA
Provisional Result Sheet
B.A. Part I (Three Year Honours) Examination, 2017
Date of Publication: 24.11.2017

College - Samsi College

Page 114 of 241

| SI. No. | Roll No. Name of Candidate Reg. No. & Session | Subjects Enrolled | Previous Marks Part I | Marks of Current Part I Examination | | | | | | | | | | | | Total Theory Marks | Total Practical Marks | Subject Status | RESULT Back Sub. | Full Signature of Candidate with Date |
|---------|--|----------------------|-----------------------------|-------------------------------------|---------------------|-------------------|-------|-------|----------------|-------|---------------------|-------------------|-------|-------|----------------|--------------------------|-----------------------------|-------------------|------------------------|---|
| | | | | Paper | MCQ Marks [A] | Descriptive Marks | | | Prac. Marks | Paper | MCQ Marks [A] | Descriptive Marks | | | Prac. Marks | | | | | |
| | | | | | | [B] | [C] | [D] | | | | [B] | [C] | [D] | | | | | | |
| | | | | | | FM MO | FM MO | FM MO | | | | FM MO | FM MO | FM MO | | | | | | |
| 453 | 2617ENGH-0108 SAMIM AKTAR 2613349 of 2016-2017 | ENGH | | I | 20 16 | 80 18 | | | | II | 20 16 | 80 18 | | | | 200 68 68 | | Qualify | XQH-II SOCG | |
| | | SOCG | | I | 50 AB | 100 AB | | | | | | | | | 150 51 AB | | Fail | | | |
| | | EDCG | | I | 50 30 | 100 22 | | | | | | | | | 150 51 52 | | Pass | | | |
| | | BNGM | | | | | | | | | | | | | 50 17 17 | | Pass | | | |
| 454 | 2617ENGH-0110 SANJUKTA MANDAL 2613351 of 2016-2017 | ENGH | | I | 20 15 | 80 16 | | | | II | 20 19 | 80 18 | | | | 200 68 68 | | Qualify | QH-II | |
| | | SOCG | | I | 50 29 | 100 27 | | | | | | | | | 150 51 56 | | Pass | | | |
| | | EDCG | | I | 50 28 | 100 24 | | | | | | | | | 150 51 52 | | Pass | | | |
| | | BNGM | | | | | | | | | | | | | 50 17 17 | | Pass | | | |
| 455 | 2617ENGH-0111 SARIFUL ISLAM 2613352 of 2016-2017 | ENGH | | I | 20 16 | 80 41 | | | | II | 20 18 | 80 51 | | | | 200 68 126 | | Qualify | QH-II | |
| | | SOCG | | I | 50 29 | 100 36 | | | | | | | | | 150 51 65 | | Pass | | | |
| | | HISG | | I | 50 42 | 100 33 | | | | | | | | | 150 51 75 | | Pass | | | |
| | | BNGM | | | | | | | | | | | | | 50 17 17 | | Pass | | | |
| 456 | 2617ENGH-0112 SEJUTI SARKAR 2613353 of 2016-2017 | ENGH | | I | 20 17 | 80 15 | | | | II | 20 17 | 80 19 | | | | 200 68 68 | | Qualify | QH-II | |
| | | EDCG | | I | 50 32 | 100 19 | | | | | | | | | 150 51 51 | | Pass | | | |
| | | HISG | | I | 50 38 | 100 30 | | | | | | | | | 150 51 68 | | Pass | | | |
| | | BNGM | | | | | | | | | | | | | 50 17 17 | | Pass | | | |

Remarks : FM=Full Marks, QM=Qualifying Marks, MO=Marks Obtained, AB=Absent, RA=Reported Against



(Dr. Shyamapada Mandal)
Controller of Examinations (A/C)



UNIVERSITY OF GOUR BANGA
Provisional Result Sheet
B.A. Part I (Three Year Honours) Examination, 2017
 Date of Publication: 24.11.2017

College - Samsi College

Page 115 of 241

| Sl. No. | Roll No. Name of Candidate Reg. No. & Session | Subjects Enrolled | Previous Marks Part I | Marks of Current Part I Examination | | | | | | | | | | | | Total Theory Marks | Total Practical Marks | Subject Status | RESULT Back Sub. | Full Signature of Candidate with Date |
|---------|---|----------------------|-----------------------------|-------------------------------------|---------------------|-------------------|-------|-------|----------------|-------|---------------------|-------------------|-------|-------|----------------|--------------------------|-----------------------------|-------------------|------------------------|---|
| | | | | Paper | MCQ Marks [A] | Descriptive Marks | | | Prac. Marks | Paper | MCQ Marks [A] | Descriptive Marks | | | Prac. Marks | | | | | |
| | | | | | | [B] | [C] | [D] | | | | [B] | [C] | [D] | | | | | | |
| | | | | | | FM MO | FM MO | FM MO | | | | FM MO | FM MO | FM MO | | | | | | |
| 457 | 2617ENGH-0113 SELIM AKTAR 2613355 of 2016-2017 | ENGH | | I | 20 14 | 80 14 | | | | II | 20 17 | 80 23 | | | | 200 68 68 | | Qualify | QH-II | |
| | | SOCG | | I | 50 25 | 100 26 | | | | | | | | | 150 51 51 | | Pass | | | |
| | | EDCG | | I | 50 32 | 100 21 | | | | | | | | | 150 51 53 | | Pass | | | |
| | | BNGM | | | | | | | | | | | | | 50 17 17 | | Pass | | | |
| 458 | 2617ENGH-0114 SHIB SANKAR MANDAL 2610587 of 2016-2017 | ENGH | | I | 20 16 | 80 09 | | | | II | 20 18 | 80 13 | | | | 200 68 56 | | Fail | X | |
| | | EDCG | | I | 50 32 | 100 23 | | | | | | | | | 150 51 55 | | Pass | | | |
| | | SOCG | | I | 50 30 | 100 17 | | | | | | | | | 150 51 47 | | Fail | | | |
| | | BNGM | | | | | | | | | | | | | 50 17 13 | | Fail | | | |
| 459 | 2617ENGH-0115 SK NUR ALAM 2613356 of 2016-2017 | ENGH | | I | 20 16 | 80 20 | | | | II | 20 17 | 80 33 | | | | 200 68 86 | | Qualify | QH-II | |
| | | PLSG | | I | 50 34 | 100 24 | | | | | | | | | 150 51 58 | | Pass | | | |
| | | SOCG | | I | 50 29 | 100 25 | | | | | | | | | 150 51 54 | | Pass | | | |
| | | BNGM | | | | | | | | | | | | | 50 17 17 | | Pass | | | |
| 460 | 2617ENGH-0116 SK SIRAJ ALI 2613357 of 2016-2017 | ENGH | | I | 20 17 | 80 25 | | | | II | 20 20 | 80 40 | | | | 200 68 102 | | Qualify | QH-II | |
| | | PLSG | | I | 50 40 | 100 32 | | | | | | | | | 150 51 72 | | Pass | | | |
| | | SOCG | | I | 50 29 | 100 29 | | | | | | | | | 150 51 58 | | Pass | | | |
| | | BNGM | | | | | | | | | | | | | 50 17 17 | | Pass | | | |

Remarks : FM=Full Marks, QM=Qualifying Marks, MO=Marks Obtained, AB=Absent, RA=Reported Against



(Dr. Shyamapada Mandal)
 Controller of Examinations (A/C)



UNIVERSITY OF GOUR BANGA
Provisional Result Sheet
B.A. Part I (Three Year Honours) Examination, 2017
 Date of Publication: 24.11.2017

College - Samsi College

Page 116 of 241

| Sl. No. | Roll No. Name of Candidate Reg. No. & Session | Subjects Enrolled | Previous Marks Part I | Marks of Current Part I Examination | | | | | | | | | | | Total Theory Marks | Total Practical Marks | Subject Status | RESULT Back Sub. | Full Signature of Candidate with Date | |
|---------|--|----------------------|-----------------------------|-------------------------------------|---------------------|-------------------|-------|-------|----------------|-------|---------------------|-------------------|-------|-------|--------------------------|-----------------------------|-------------------|------------------------|---|----------------|
| | | | | Paper | MCQ Marks [A] | Descriptive Marks | | | Prac. Marks | Paper | MCQ Marks [A] | Descriptive Marks | | | | | | | | Prac. Marks |
| | | | | | | [B] | [C] | [D] | | | | [B] | [C] | [D] | | | | | | |
| | | | | | | FM MO | FM MO | FM MO | | | | FM MO | FM MO | FM MO | | | | | | |
| 461 | 2617ENGH-0117 SOHANUR RAHAMAN 2613358 of 2016-2017 | ENGH | | I | 20 16 | 80 03 | | | | II | 20 AB | 80 AB | | | | 200 68 AB | | Fail | X | |
| | | HISG | | I | 50 AB | 100 AB | | | | | | | | | 150 51 AB | | Fail | | | |
| | | PHIG | | I | 50 AB | 100 AB | | | | | | | | | 150 51 AB | | Fail | | | |
| | | BNGM | | | | | | | | | | | | | 50 17 12 | | Fail | | | |
| 462 | 2617ENGH-0119 SONALI PRAMANIK 2613360 of 2016-2017 | ENGH | | I | 20 16 | 80 20 | | | | II | 20 07 | 80 25 | | | | 200 68 68 | | Qualify | QH-II | |
| | | EDCG | | I | 50 30 | 100 27 | | | | | | | | | 150 51 57 | | Pass | | | |
| | | SOCG | | I | 50 27 | 100 30 | | | | | | | | | 150 51 57 | | Pass | | | |
| | | BNGM | | | | | | | | | | | | | 50 17 17 | | Pass | | | |
| 463 | 2617ENGH-0120 SOUMAN THOKDAR 2613361 of 2016-2017 | ENGH | | I | 20 15 | 80 RA | | | | II | 20 11 | 80 15 | | | | 200 68 RA | | Fail | X | |
| | | SOCG | | I | 50 29 | 100 26 | | | | | | | | | 150 51 55 | | Pass | | | |
| | | EDCG | | I | 50 24 | 100 17 | | | | | | | | | 150 51 41 | | Fail | | | |
| | | BNGM | | | | | | | | | | | | | 50 17 16 | | Fail | | | |
| 464 | 2617ENGH-0121 SOURAV SARKAR 2613362 of 2016-2017 | ENGH | | I | 20 17 | 80 25 | | | | II | 20 20 | 80 RA | | | | 200 68 RA | | Fail | X | |
| | | SOCG | | I | 50 09 | 100 08 | | | | | | | | | 150 51 17 | | Fail | | | |
| | | EDCG | | I | 50 08 | 100 06 | | | | | | | | | 150 51 14 | | Fail | | | |
| | | BNGM | | | | | | | | | | | | | 50 17 15 | | Fail | | | |

Remarks : FM=Full Marks, QM=Qualifying Marks, MO=Marks Obtained, AB=Absent, RA=Reported Against



(Dr. Shyamapada Mandal)
 Controller of Examinations (A/C)



UNIVERSITY OF GOUR BANGA
Provisional Result Sheet
B.A. Part I (Three Year Honours) Examination, 2017
Date of Publication: 24.11.2017

College - Samsi College

Page 117 of 241

| Sl. No. | Roll No. Name of Candidate Reg. No. & Session | Subjects Enrolled | Previous Marks Part I | Marks of Current Part I Examination | | | | | | | | | | | | Total Theory Marks | Total Practical Marks | Subject Status | RESULT Back Sub. | Full Signature of Candidate with Date |
|---------|---|-------------------|-----------------------|-------------------------------------|---------------|-------------------|-------|-------|-------------|-------|---------------|-------------------|-------|-------|-------------|--------------------|-----------------------|----------------|------------------|---------------------------------------|
| | | | | Paper | MCQ Marks [A] | Descriptive Marks | | | Prac. Marks | Paper | MCQ Marks [A] | Descriptive Marks | | | Prac. Marks | | | | | |
| | | | | | | [B] | [C] | [D] | | | | [B] | [C] | [D] | | | | | | |
| | | | | | | FM MO | FM MO | FM MO | | | | FM MO | FM MO | FM MO | | | | | | |
| 465 | 2617ENGH-0122 SOUVIK SINGHA 2613363 of 2016-2017 | ENGH | | I | 20 13 | 80 27 | | | | II | 20 12 | 80 47 | | | | 200 68 99 | | Qualify | XQH-II HISG | |
| | | HISG | | I | 50 AB | 100 AB | | | | | | | | | 150 51 AB | | Fail | | | |
| | | EDCG | | I | 50 20 | 100 33 | | | | | | | | | 150 51 53 | | Pass | | | |
| | | BNGM | | | | | | | | | | | | | 50 17 17 | | Pass | | | |
| 466 | 2617ENGH-0123 SUDIPTA MANDAL 2610588 of 2016-2017 | ENGH | | I | 20 13 | 80 18 | | | | II | 20 15 | 80 22 | | | | 200 68 68 | | Qualify | QH-II | |
| | | EDCG | | I | 50 24 | 100 28 | | | | | | | | | 150 51 52 | | Pass | | | |
| | | SOCG | | I | 50 30 | 100 34 | | | | | | | | | 150 51 64 | | Pass | | | |
| | | BNGM | | | | | | | | | | | | | 50 17 17 | | Pass | | | |
| 467 | 2617ENGH-0124 SUFIA KHATUN 2613364 of 2016-2017 | ENGH | | I | 20 16 | 80 10 | | | | II | 20 12 | 80 17 | | | | 200 68 55 | | Fail | X | |
| | | PHIG | | I | 50 19 | 100 22 | | | | | | | | | 150 51 41 | | Fail | | | |
| | | SOCG | | I | 50 32 | 100 34 | | | | | | | | | 150 51 66 | | Pass | | | |
| | | BNGM | | | | | | | | | | | | | 50 17 13 | | Fail | | | |
| 468 | 2617ENGH-0125 SUJATA SHARMA 2613365 of 2016-2017 | ENGH | | I | 20 16 | 80 28 | | | | II | 20 14 | 80 48 | | | | 200 68 106 | | Qualify | QH-II | |
| | | EDCG | | I | 50 24 | 100 38 | | | | | | | | | 150 51 62 | | Pass | | | |
| | | SOCG | | I | 50 34 | 100 45 | | | | | | | | | 150 51 79 | | Pass | | | |
| | | BNGM | | | | | | | | | | | | | 50 17 17 | | Pass | | | |

Remarks : FM=Full Marks, QM=Qualifying Marks, MO=Marks Obtained, AB=Absent, RA=Reported Against



(Dr. Shyamapada Mandal)
Controller of Examinations (A/C)



UNIVERSITY OF GOUR BANGA
Provisional Result Sheet
B.A. Part I (Three Year Honours) Examination, 2017
 Date of Publication: 24.11.2017

College - Samsi College

Page 118 of 241

| SI. No. | Roll No. Name of Candidate Reg. No. & Session | Subjects Enrolled | Previous Marks Part I | Marks of Current Part I Examination | | | | | | | | | | | | Total Theory Marks | Total Practical Marks | Subject Status | RESULT Back Sub. | Full Signature of Candidate with Date | |
|---------|--|----------------------|-----------------------------|-------------------------------------|---------------------|-------------------|-------|-------|----------------|-------|---------------------|-------------------|-------|-------|----------------|--------------------------|-----------------------------|-------------------|------------------------|---|-------|
| | | | | Paper | MCQ Marks [A] | Descriptive Marks | | | Prac. Marks | Paper | MCQ Marks [A] | Descriptive Marks | | | Prac. Marks | | | | | | |
| | | | | | | [B] | [C] | [D] | | | | [B] | [C] | [D] | | | | | | | |
| | | | | | | FM MO | FM MO | FM MO | | | | FM MO | FM MO | FM MO | | | | | | | FM MO |
| 469 | 2617ENGH-0126 SUKRIT MISRA 2613366 of 2016-2017 | ENGH | | I | 20 14 | 80 24 | | | | II | 20 11 | 80 41 | | | | 200 68 90 | | Qualify | QH-II | | |
| | | EDCG | | I | 50 24 | 100 27 | | | | | | | | | 150 51 51 | | Pass | | | | |
| | | PHIG | | I | 50 22 | 100 42 | | | | | | | | | 150 51 64 | | Pass | | | | |
| | | BNGM | | | | | | | | | | | | | 50 17 17 | | Pass | | | | |
| 470 | 2617ENGH-0127 SUMAN KARMAKAR 2613367 of 2016-2017 | ENGH | | I | 20 14 | 80 17 | | | | II | 20 13 | 80 37 | | | | 200 68 81 | | Qualify | XQH-II BNGM | | |
| | | EDCG | | I | 50 26 | 100 25 | | | | | | | | | 150 51 51 | | Pass | | | | |
| | | SOCG | | I | 50 28 | 100 23 | | | | | | | | | 150 51 51 | | Pass | | | | |
| | | BNGM | | | | | | | | | | | | | 50 17 7 | | Fail | | | | |
| 471 | 2617ENGH-0128 SUSHANTA PODDAR 2613368 of 2016-2017 | ENGH | | I | 20 16 | 80 15 | | | | II | 20 12 | 80 25 | | | | 200 68 68 | | Qualify | QH-II | | |
| | | EDCG | | I | 50 26 | 100 28 | | | | | | | | | 150 51 54 | | Pass | | | | |
| | | HISG | | I | 50 36 | 100 38 | | | | | | | | | 150 51 74 | | Pass | | | | |
| | | BNGM | | | | | | | | | | | | | 50 17 17 | | Pass | | | | |
| 472 | 2617ENGH-0129 TAFIJUR RAHAMAN 2613370 of 2016-2017 | ENGH | | I | 20 13 | 80 00 | | | | II | 20 AB | 80 AB | | | | 200 68 AB | | Fail | X | | |
| | | PLSG | | I | 50 AB | 100 33 | | | | | | | | | 150 51 AB | | Fail | | | | |
| | | HISG | | I | 50 AB | 100 AB | | | | | | | | | 150 51 AB | | Fail | | | | |
| | | BNGM | | | | | | | | | | | | | 50 17 12 | | Fail | | | | |

Remarks : FM=Full Marks, QM=Qualifying Marks, MO=Marks Obtained, AB=Absent, RA=Reported Against



(Dr. Shyamapada Mandal)
 Controller of Examinations (A/C)



UNIVERSITY OF GOUR BANGA
Provisional Result Sheet
B.A. Part I (Three Year Honours) Examination, 2017
Date of Publication: 24.11.2017

College - Samsi College

Page 119 of 241

| SI. No. | Roll No. Name of Candidate Reg. No. & Session | Subjects Enrolled | Previous Marks Part I | Marks of Current Part I Examination | | | | | | | | | | | | Total Theory Marks | Total Practical Marks | Subject Status | RESULT Back Sub. | Full Signature of Candidate with Date | | | | | |
|---------|---|----------------------|-----------------------------|-------------------------------------|---------------------|-------------------|-----|-----|----------------|-------|---------------------|-------------------|-----|-----|----------------|--------------------------|-----------------------------|-------------------|------------------------|---|----|----|---------|-------|--|
| | | | | Paper | MCQ Marks [A] | Descriptive Marks | | | Prac. Marks | Paper | MCQ Marks [A] | Descriptive Marks | | | Prac. Marks | | | | | | | | | | |
| | | | | | | [B] | [C] | [D] | | | | [B] | [C] | [D] | | | | | | | | | | | |
| FM | MO | FM | MO | FM | MO | FM | MO | FM | MO | FM | MO | FM | MO | FM | QM | MO | FM | QM | MO | | | | | | |
| 473 | 2617ENGH-0130 TANUSHREE SAHA 2613371 of 2016-2017 | ENGH | | I | 20 | 14 | 80 | 05 | | | | II | 20 | 12 | 80 | 15 | | | | 200 | 68 | 46 | Fail | X | |
| | | HISG | | I | 50 | 35 | 100 | 17 | | | | | | | | | | | | 150 | 51 | 52 | Pass | | |
| | | EDCG | | I | 50 | 24 | 100 | 17 | | | | | | | | | | | | 150 | 51 | 41 | Fail | | |
| | | BNGM | | | | | | | | | | | | | | | | | | 50 | 17 | 9 | Fail | | |
| 474 | 2617ENGH-0131 TASLIMA KHATUN 2613372 of 2016-2017 | ENGH | | I | 20 | 15 | 80 | 16 | | | | II | 20 | 13 | 80 | 28 | | | | 200 | 68 | 72 | Qualify | QH-II | |
| | | SOCG | | I | 50 | 32 | 100 | 20 | | | | | | | | | | | | 150 | 51 | 52 | Pass | | |
| | | EDCG | | I | 50 | 24 | 100 | 27 | | | | | | | | | | | | 150 | 51 | 51 | Pass | | |
| | | BNGM | | | | | | | | | | | | | | | | | | 50 | 17 | 17 | Pass | | |
| 475 | 2617ENGH-0132 TINKU MANDAL 2613373 of 2016-2017 | ENGH | | I | 20 | 16 | 80 | 17 | | | | II | 20 | 14 | 80 | 33 | | | | 200 | 68 | 80 | Qualify | QH-II | |
| | | EDCG | | I | 50 | 28 | 100 | 30 | | | | | | | | | | | | 150 | 51 | 58 | Pass | | |
| | | SOCG | | I | 50 | 28 | 100 | 34 | | | | | | | | | | | | 150 | 51 | 62 | Pass | | |
| | | BNGM | | | | | | | | | | | | | | | | | | 50 | 17 | 17 | Pass | | |
| 476 | 2617ENGH-0133 TUFAN SABJI 2613374 of 2016-2017 | ENGH | | I | 20 | 15 | 80 | 14 | | | | II | 20 | 12 | 80 | 27 | | | | 200 | 68 | 68 | Qualify | QH-II | |
| | | SOCG | | I | 50 | 33 | 100 | 27 | | | | | | | | | | | | 150 | 51 | 60 | Pass | | |
| | | EDCG | | I | 50 | 26 | 100 | 26 | | | | | | | | | | | | 150 | 51 | 52 | Pass | | |
| | | BNGM | | | | | | | | | | | | | | | | | | 50 | 17 | 17 | Pass | | |

Remarks : FM=Full Marks, QM=Qualifying Marks, MO=Marks Obtained, AB=Absent, RA=Reported Against



(Dr. Shyamapada Mandal)
Controller of Examinations (A/C)



UNIVERSITY OF GOUR BANGA
Provisional Result Sheet
B.A. Part I (Three Year Honours) Examination, 2017
Date of Publication: 24.11.2017

College - Samsi College

Page 120 of 241

| Sl. No. | Roll No. Name of Candidate Reg. No. & Session | Subjects Enrolled | Previous Marks Part I | Marks of Current Part I Examination | | | | | | | | | | | | Total Theory Marks | Total Practical Marks | Subject Status | RESULT Back Sub. | Full Signature of Candidate with Date | | | | | | |
|---------|---|----------------------|-----------------------------|-------------------------------------|---------------------|-------------------|-----|-----|----------------|-------|---------------------|-------------------|-----|-----|----------------|--------------------------|-----------------------------|-------------------|------------------------|---|-----|----|----|---------|-------|--|
| | | | | Paper | MCQ Marks [A] | Descriptive Marks | | | Prac. Marks | Paper | MCQ Marks [A] | Descriptive Marks | | | Prac. Marks | | | | | | | | | | | |
| | | | | | | [B] | [C] | [D] | | | | [B] | [C] | [D] | | | | | | | | | | | | |
| | | | | | | FM | MO | FM | | | | MO | FM | MO | | | | | | | FM | MO | | | | |
| 477 | 2617ENGH-0134 UDDESH SAHA 2613375 of 2016-2017 | ENGH | | I | 20 | 16 | 80 | 17 | | | | | II | 20 | 14 | 80 | 40 | | | | 200 | 68 | 87 | Qualify | QH-II | |
| | | EDCG | | I | 50 | 24 | 100 | 27 | | | | | | | | | | | | | 150 | 51 | 51 | Pass | | |
| | | SOCG | | I | 50 | 33 | 100 | 34 | | | | | | | | | | | | | 150 | 51 | 67 | Pass | | |
| | | BNGM | | | | | | | | | | | | | | | | | | | 50 | 17 | 17 | Pass | | |
| 478 | 2617ENGH-0135 USMAN GANI 2612891 of 2015-2016 | ENGH | | I | 20 | 12 | 80 | 16 | | | | | II | 20 | 14 | 80 | 39 | | | | 200 | 68 | 81 | Qualify | QH-II | |
| | | PHIG | | I | 50 | 22 | 100 | 47 | | | | | | | | | | | | | 150 | 51 | 69 | Pass | | |
| | | PLSG | | I | 50 | 36 | 100 | 33 | | | | | | | | | | | | | 150 | 51 | 69 | Pass | | |
| | | BNGM | | | | | | | | | | | | | | | | | | | 50 | 17 | 17 | Pass | | |
| 479 | 2617ENGH-0136 WAHEDUJJAMAN 2613377 of 2016-2017 | ENGH | | I | 20 | 11 | 80 | 16 | | | | | II | 20 | 13 | 80 | 30 | | | | 200 | 68 | 70 | Qualify | QH-II | |
| | | HISG | | I | 50 | 37 | 100 | 26 | | | | | | | | | | | | | 150 | 51 | 63 | Pass | | |
| | | EDCG | | I | 50 | 26 | 100 | 27 | | | | | | | | | | | | | 150 | 51 | 53 | Pass | | |
| | | BNGM | | | | | | | | | | | | | | | | | | | 50 | 17 | 17 | Pass | | |
| 480 | 2617ENGH-0137 WASIM AKHTAR 2613378 of 2016-2017 | ENGH | | I | 20 | 16 | 80 | 13 | | | | | II | 20 | 14 | 80 | 39 | | | | 200 | 68 | 82 | Qualify | QH-II | |
| | | EDCG | | I | 50 | 26 | 100 | 25 | | | | | | | | | | | | | 150 | 51 | 51 | Pass | | |
| | | SOCG | | I | 50 | 29 | 100 | 39 | | | | | | | | | | | | | 150 | 51 | 68 | Pass | | |
| | | BNGM | | | | | | | | | | | | | | | | | | | 50 | 17 | 17 | Pass | | |

Remarks : FM=Full Marks, QM=Qualifying Marks, MO=Marks Obtained, AB=Absent, RA=Reported Against



(Dr. Shyamapada Mandal)
Controller of Examinations (A/C)



UNIVERSITY OF GOUR BANGA
Provisional Result Sheet
B.A. Part I (Three Year Honours) Examination, 2017
Date of Publication: 24.11.2017

College - Samsi College

Page 121 of 241

| Sl. No. | Roll No. Name of Candidate Reg. No. & Session | Subjects Enrolled | Previous Marks Part I | Marks of Current Part I Examination | | | | | | | | | | | | Total Theory Marks | Total Practical Marks | Subject Status | RESULT Back Sub. | Full Signature of Candidate with Date |
|---------|---|-------------------|-----------------------|-------------------------------------|---------------|-------------------|-------|-------|-------------|-------|---------------|-------------------|-------|-------|-------------|--------------------|-----------------------|----------------|------------------|---------------------------------------|
| | | | | Paper | MCQ Marks [A] | Descriptive Marks | | | Prac. Marks | Paper | MCQ Marks [A] | Descriptive Marks | | | Prac. Marks | | | | | |
| | | | | | | [B] | [C] | [D] | | | | [B] | [C] | [D] | | | | | | |
| | | | | | | FM MO | FM MO | FM MO | | | | FM MO | FM MO | FM MO | | | | | | |
| 481 | 2617ENGH-0138 WASIMA BANU 2613379 of 2016-2017 | ENGH | | I | 20 11 | 80 29 | | | | II | 20 13 | 80 42 | | | | 200 68 95 | | Qualify | QH-II | |
| | | EDCG | | I | 50 20 | 100 31 | | | | | | | | | 150 51 51 | | Pass | | | |
| | | SOCG | | I | 50 29 | 100 39 | | | | | | | | | 150 51 68 | | Pass | | | |
| | | BNGM | | | | | | | | | | | | | 50 17 17 | | Pass | | | |
| 482 | 2617ENGH-0139 YEASIRA KHATUN 2613380 of 2016-2017 | ENGH | | I | 20 15 | 80 13 | | | | II | 20 14 | 80 27 | | | | 200 68 69 | | Qualify | QH-II | |
| | | HISG | | I | 50 37 | 100 30 | | | | | | | | | 150 51 67 | | Pass | | | |
| | | EDCG | | I | 50 26 | 100 33 | | | | | | | | | 150 51 59 | | Pass | | | |
| | | BNGM | | | | | | | | | | | | | 50 17 17 | | Pass | | | |
| 483 | 2617ENGH-0140 ZOHIDUL ISLAM 2610590 of 2016-2017 | ENGH | | I | 20 16 | 80 RA | | | | II | 20 14 | 80 22 | | | | 200 68 RA | | Fail | X | |
| | | EDCG | | I | 50 34 | 100 27 | | | | | | | | | 150 51 61 | | Pass | | | |
| | | ARBG | | I | 50 26 | 100 47 | | | | | | | | | 150 51 73 | | Pass | | | |
| | | BNGM | | | | | | | | | | | | | 50 17 10 | | Fail | | | |
| 484 | 2617ENGH-0141 SABNAJ SULTANA 2610066 of 2016-2017 | ENGH | | I | 20 08 | 80 05 | | | | II | 20 AB | 80 AB | | | | 200 68 AB | | Fail | X | |
| | | PHIG | | I | 50 AB | 100 AB | | | | | | | | | 150 51 AB | | Fail | | | |
| | | EDCG | | I | 50 AB | 100 AB | | | | | | | | | 150 51 AB | | Fail | | | |
| | | BNGM | | | | | | | | | | | | | 50 17 9 | | Fail | | | |

Remarks : FM=Full Marks, QM=Qualifying Marks, MO=Marks Obtained, AB=Absent, RA=Reported Against



(Dr. Shyamapada Mandal)
Controller of Examinations (A/C)



UNIVERSITY OF GOUR BANGA
Provisional Result Sheet
B.A. Part I (Three Year Honours) Examination, 2017
 Date of Publication: 24.11.2017

College - Samsi College

| SI. No. | Roll No. Name of Candidate Reg. No. & Session | Subjects Enrolled | Previous Marks Part I | Marks of Current Part I Examination | | | | | | | | | | | | Total Theory Marks | Total Practical Marks | Subject Status | RESULT Back Sub. | Full Signature of Candidate with Date | | |
|---------|--|------------------------------|-----------------------------|-------------------------------------|----------------------------------|-------------------------------------|-------|-------|----------------|-------|---------------------|-------------------|----------------------------------|-------------------------------------|----------------|--------------------------|-----------------------------|---|------------------------|---|-------|--|
| | | | | Paper | MCQ Marks [A] | Descriptive Marks | | | Prac. Marks | Paper | MCQ Marks [A] | Descriptive Marks | | | Prac. Marks | | | | | | | |
| | | | | | | [B] | [C] | [D] | | | | [B] | [C] | [D] | | | | | | | | |
| | | | | | | FM MO | FM MO | FM MO | | | | FM MO | FM MO | FM MO | | | | | | | FM MO | |
| 485 | 2616ENGH-0006 AKBOR ALI 2612776 of 2015-2016 | ENGH HISG EDCG BNGM | | I I I I | 20 AB 50 AB 50 AB 50 AB | 80 AB 100 AB 100 AB 100 AB | | | | | | II | 20 AB 50 AB 50 AB 50 AB | 80 AB 100 AB 100 AB 100 AB | | | | 200 68 AB 150 51 AB 150 51 AB 50 17 13 | | Fail Fail Fail Fail | X | |
| 486 | 2616ENGH-0007 AMARDEEP MALAHA 2612777 of 2015-2016 | ENGH PLSG HISG BNGM | | I I I I | 20 11 50 42 50 34 50 17 | 80 13 100 22 100 19 100 12 | | | | | | II | 20 11 50 11 50 11 50 17 | 80 17 100 17 100 17 100 12 | | | | 200 68 52 150 51 64 150 51 53 50 17 12 | | Fail Pass Pass Fail | X | |
| 487 | 2616ENGH-0008 ANANDA BASAK 2612778 of 2015-2016 | ENGH EDCG SOCG BNGM | | I I I I | 20 14 50 16 50 29 50 17 | 80 15 100 22 100 23 100 22 | | | | | | II | 20 13 50 13 50 13 50 17 | 80 17 100 17 100 17 100 36 | | | | 200 68 59 150 51 38 150 51 52 50 17 13 | | Fail Fail Pass Fail | X | |
| 488 | 2616ENGH-0009 ANARUL FARMAN 2612779 of 2015-2016 | ENGH SOCG EDCG BNGM | | I I I I | 20 17 50 24 50 16 50 17 | 80 22 100 39 100 35 100 17 | | | | | | II | 20 17 50 17 50 17 50 17 | 80 36 100 36 100 36 100 17 | | | | 200 68 92 150 51 63 150 51 51 50 17 17 | | Qualify Pass Pass Pass | QH-II | |

Remarks : FM=Full Marks, QM=Qualifying Marks, MO=Marks Obtained, AB=Absent, RA=Reported Against



(Dr. Shyamapada Mandal)
 Controller of Examinations (A/C)



UNIVERSITY OF GOUR BANGA

Provisional Result Sheet

B.A. Part I (Three Year Honours) Examination, 2017

Date of Publication: 24.11.2017

College - Samsi College

Page 123 of 241

| SI. No. | Roll No. Name of Candidate Reg. No. & Session | Subjects Enrolled | Previous Marks Part I | Marks of Current Part I Examination | | | | | | | | | | | | Total Theory Marks | Total Practical Marks | Subject Status | RESULT Back Sub. | Full Signature of Candidate with Date | |
|---------|--|----------------------|-----------------------------|-------------------------------------|---------------------|-------------------|-------|-------|----------------|-------|---------------------|-------------------|-------|-------|----------------|--------------------------|-----------------------------|-------------------|------------------------|---|-------|
| | | | | Paper | MCQ Marks [A] | Descriptive Marks | | | Prac. Marks | Paper | MCQ Marks [A] | Descriptive Marks | | | Prac. Marks | | | | | | |
| | | | | | | [B] | [C] | [D] | | | | [B] | [C] | [D] | | | | | | | |
| | | | | | | FM MO | FM MO | FM MO | | | | FM MO | FM MO | FM MO | | | | | | | FM MO |
| 489 | 2616ENGH-0011 ANKIT SAHA 2612781 of 2015-2016 | ENGH | | I | 20 14 | 80 17 | | | | | II | 20 11 | 80 37 | | | | 200 68 79 | | Qualify | QH-II | |
| | | SOCG | | I | 50 30 | 100 38 | | | | | | | | | | | 150 51 68 | | Pass | | |
| | | EDCG | | I | 50 18 | 100 33 | | | | | | | | | | | 150 51 51 | | Pass | | |
| | | BNGM | | | | | | | | | | | | | | | 50 17 17 | | Pass | | |
| 490 | 2616ENGH-0012 ANSARUL ISLAM 2612782 of 2015-2016 | ENGH | | I | 20 14 | 80 15 | | | | | II | 20 11 | 80 32 | | | | 200 68 72 | | Qualify | QH-II | |
| | | EDCG | | I | 50 22 | 100 29 | | | | | | | | | | | 150 51 51 | | Pass | | |
| | | PLSG | | I | 50 46 | 100 38 | | | | | | | | | | | 150 51 84 | | Pass | | |
| | | BNGM | | | | | | | | | | | | | | | 50 17 17 | | Pass | | |
| 491 | 2616ENGH-0015 ARUNJYOTI BASAK 2612785 of 2015-2016 | ENGH | | I | 20 15 | 80 03 | | | | | II | 20 10 | 80 20 | | | | 200 68 48 | | Fail | X | |
| | | EDCG | | I | 50 24 | 100 21 | | | | | | | | | | | 150 51 45 | | Fail | | |
| | | SOCG | | I | 50 35 | 100 26 | | | | | | | | | | | 150 51 61 | | Pass | | |
| | | BNGM | | | | | | | | | | | | | | | 50 17 11 | | Fail | | |
| 492 | 2616ENGH-0018 DARBARI SK 2612790 of 2015-2016 | ENGH | | I | 20 10 | 80 09 | | | | | II | 20 10 | 80 21 | | | | 200 68 50 | | Fail | X | |
| | | EDCG | | I | 50 24 | 100 25 | | | | | | | | | | | 150 51 49 | | Fail | | |
| | | PHIG | | I | 50 24 | 100 24 | | | | | | | | | | | 150 51 48 | | Fail | | |
| | | BNGM | | | | | | | | | | | | | | | 50 17 12 | | Fail | | |

Remarks : FM=Full Marks, QM=Qualifying Marks, MO=Marks Obtained, AB=Absent, RA=Reported Against



(Dr. Shyamapada Mandal)
Controller of Examinations (A/C)



UNIVERSITY OF GOUR BANGA
Provisional Result Sheet
B.A. Part I (Three Year Honours) Examination, 2017
 Date of Publication: 24.11.2017

College - Samsi College

Page 124 of 241

| SI. No. | Roll No. Name of Candidate Reg. No. & Session | Subjects Enrolled | Previous Marks Part I | Marks of Current Part I Examination | | | | | | | | | | | | Total Theory Marks | Total Practical Marks | Subject Status | RESULT Back Sub. | Full Signature of Candidate with Date |
|---------|---|----------------------|-----------------------------|-------------------------------------|---------------------|-------------------|-------|-------|----------------|-------|---------------------|-------------------|-------|-------|----------------|--------------------------|-----------------------------|-------------------|------------------------|---|
| | | | | Paper | MCQ Marks [A] | Descriptive Marks | | | Prac. Marks | Paper | MCQ Marks [A] | Descriptive Marks | | | Prac. Marks | | | | | |
| | | | | | | [B] | [C] | [D] | | | | [B] | [C] | [D] | | | | | | |
| | | | | | | FM MO | FM MO | FM MO | | | | FM MO | FM MO | FM MO | | | | | | |
| 493 | 2616ENGH-0020 DEBDATTA DAS 2612792 of 2015-2016 | ENGH | | I | 20 12 | 80 29 | | | | II | 20 08 | 80 27 | | | | 200 68 76 | | Qualify | QH-II | |
| | | PHIG | | I | 50 23 | 100 34 | | | | | | | | | 150 51 57 | | Pass | | | |
| | | SOCG | | I | 50 29 | 100 22 | | | | | | | | | 150 51 51 | | Pass | | | |
| | | BNGM | | | | | | | | | | | | | 50 17 17 | | Pass | | | |
| 494 | 2616ENGH-0022 DEJI KHATUN 2612794 of 2015-2016 | ENGH | | I | 20 11 | 80 28 | | | | II | 20 11 | 80 30 | | | | 200 68 80 | | Qualify | QH-II | |
| | | HISG | | I | 50 30 | 100 50 | | | | | | | | | 150 51 80 | | Pass | | | |
| | | EDCG | | I | 50 24 | 100 33 | | | | | | | | | 150 51 57 | | Pass | | | |
| | | BNGM | | | | | | | | | | | | | 50 17 17 | | Pass | | | |
| 495 | 2616ENGH-0023 EBTISAM KHATUN 2612795 of 2015-2016 | ENGH | | I | 20 11 | 80 21 | | | | II | 20 12 | 80 24 | | | | 200 68 68 | | Qualify | QH-II | |
| | | HISG | | I | 50 39 | 100 44 | | | | | | | | | 150 51 83 | | Pass | | | |
| | | EDCG | | I | 50 24 | 100 27 | | | | | | | | | 150 51 51 | | Pass | | | |
| | | BNGM | | | | | | | | | | | | | 50 17 17 | | Pass | | | |
| 496 | 2616ENGH-0026 GOUTAM SAHA 2612798 of 2015-2016 | ENGH | 200 68 | | | | | | | | | | | | | | | | Q-II | |
| | | EDCG | | I | 50 30 | 100 21 | | | | | | | | | 150 51 51 | | Pass | | | |
| | | HISG | 150 70 | | | | | | | | | | | | | | | | | |
| | | BNGM | 50 39 | | | | | | | | | | | | | | | | | |

Remarks : FM=Full Marks, QM=Qualifying Marks, MO=Marks Obtained, AB=Absent, RA=Reported Against



(Dr. Shyamapada Mandal)
 Controller of Examinations (A/C)



UNIVERSITY OF GOUR BANGA
Provisional Result Sheet
B.A. Part I (Three Year Honours) Examination, 2017
 Date of Publication: 24.11.2017

College - Samsi College

Page 125 of 241

| SI. No. | Roll No. Name of Candidate Reg. No. & Session | Subjects Enrolled | Previous Marks Part I | Marks of Current Part I Examination | | | | | | | | | | | | Total Theory Marks | Total Practical Marks | Subject Status | RESULT Back Sub. | Full Signature of Candidate with Date |
|---------|---|------------------------------|-----------------------------|-------------------------------------|----------------------------------|------------------------------------|-------|-------|----------------|-------|---------------------|-------------------|-------|-------|----------------|--------------------------|---------------------------------|-------------------|------------------------|---|
| | | | | Paper | MCQ Marks [A] | Descriptive Marks | | | Prac. Marks | Paper | MCQ Marks [A] | Descriptive Marks | | | Prac. Marks | | | | | |
| | | | | | | [B] | [C] | [D] | | | | [B] | [C] | [D] | | | | | | |
| | | | | | | FM MO | FM MO | FM MO | | | | FM MO | FM MO | FM MO | | | | | | |
| 497 | 2616ENGH-0029 JITEN CHOWDHURY 2612802 of 2015-2016 | ENGH SOCG EDCG BNGM | | I I I I | 20 09 50 28 50 30 50 17 | 80 25 100 23 100 23 17 17 | | | | | | | | | | | Qualify Pass Pass Pass | QH-II | | |
| 498 | 2616ENGH-0030 JORINA KHATUN 2612803 of 2015-2016 | ENGH HISG EDCG BNGM | | I I I I | 20 04 50 37 50 26 50 17 | 80 18 100 42 100 30 17 13 | | | | | | | | | | | Fail Pass Pass Fail | X | | |
| 499 | 2616ENGH-0033 KARTICK SHARMA 2612806 of 2015-2016 | ENGH PLSG EDCG BNGM | | I I I I | 20 12 50 AB 50 30 50 17 | 80 16 100 AB 100 22 17 17 | | | | | | | | | | | Qualify Fail Pass Pass | XQH-II PLSG | | |
| 500 | 2616ENGH-0040 MD AJMAL HOSSAIN 2612816 of 2015-2016 | ENGH HISG PLSG BNGM | | I I I I | 20 12 50 37 50 32 50 17 | 80 22 100 47 100 40 17 17 | | | | | | | | | | | Qualify Pass Pass Pass | QH-II | | |

Remarks : FM=Full Marks, QM=Qualifying Marks, MO=Marks Obtained, AB=Absent, RA=Reported Against



(Dr. Shyamapada Mandal)
 Controller of Examinations (A/C)



UNIVERSITY OF GOUR BANGA
Provisional Result Sheet
B.A. Part I (Three Year Honours) Examination, 2017
 Date of Publication: 24.11.2017

College - Samsi College

Page 126 of 241

| SI. No. | Roll No. Name of Candidate Reg. No. & Session | Subjects Enrolled | Previous Marks Part I | Marks of Current Part I Examination | | | | | | | | | | | | Total Theory Marks | Total Practical Marks | Subject Status | RESULT Back Sub. | Full Signature of Candidate with Date |
|---------|--|----------------------|-----------------------------|-------------------------------------|---------------------|-------------------|-------|-------|----------------|-------|---------------------|-------------------|-------|-------|----------------|--------------------------|-----------------------------|-------------------|------------------------|---|
| | | | | Paper | MCQ Marks [A] | Descriptive Marks | | | Prac. Marks | Paper | MCQ Marks [A] | Descriptive Marks | | | Prac. Marks | | | | | |
| | | | | | | [B] | [C] | [D] | | | | [B] | [C] | [D] | | | | | | |
| | | | | | | FM MO | FM MO | FM MO | | | | FM MO | FM MO | FM MO | | | | | | |
| 501 | 2616ENGH-0044 MD ARIF 2612818 of 2015-2016 | ENGH | | I | 20 13 | 80 17 | | | | II | 20 11 | 80 29 | | | | 200 68 70 | | Qualify | XQH-II HISG | |
| | | PLSG | | I | 50 34 | 100 34 | | | | | | | | | 150 51 68 | | Pass | | | |
| | | HISG | | I | 50 RA | 100 RA | | | | | | | | | 150 51 RA | | Fail | | | |
| | | BNGM | | | | | | | | | | | | | 50 17 17 | | Pass | | | |
| 502 | 2616ENGH-0046 MD FIROJ ALAM 2612820 of 2015-2016 | ENGH | | I | 20 12 | 80 17 | | | | II | 20 09 | 80 30 | | | | 200 68 68 | | Qualify | QH-II | |
| | | HISG | | I | 50 38 | 100 38 | | | | | | | | | 150 51 76 | | Pass | | | |
| | | SOCG | | I | 50 30 | 100 34 | | | | | | | | | 150 51 64 | | Pass | | | |
| | | BNGM | | | | | | | | | | | | | 50 17 17 | | Pass | | | |
| 503 | 2616ENGH-0047 MD IMAM HOSSAIN 2612821 of 2015-2016 | ENGH | 200 105 | | | | | | | | | | | | | | | | Q-II | |
| | | EDCG | 150 60 | | | | | | | | | | | | | | | | | |
| | | HISG | | I | 50 40 | 100 39 | | | | | | | | | 150 51 79 | | Pass | | | |
| | | BNGM | 50 45 | | | | | | | | | | | | | | | | | |
| 504 | 2616ENGH-0050 MD KAUSAR ALI 2612824 of 2015-2016 | ENGH | | I | 20 12 | 80 21 | | | | II | 20 10 | 80 37 | | | | 200 68 80 | | Qualify | QH-II | |
| | | PLSG | | I | 50 46 | 100 32 | | | | | | | | | 150 51 78 | | Pass | | | |
| | | PHIG | | I | 50 25 | 100 26 | | | | | | | | | 150 51 51 | | Pass | | | |
| | | BNGM | | | | | | | | | | | | | 50 17 17 | | Pass | | | |

Remarks : FM=Full Marks, QM=Qualifying Marks, MO=Marks Obtained, AB=Absent, RA=Reported Against



(Dr. Shyamapada Mandal)
 Controller of Examinations (A/C)



UNIVERSITY OF GOUR BANGA
Provisional Result Sheet
B.A. Part I (Three Year Honours) Examination, 2017
Date of Publication: 24.11.2017

College - Samsi College

Page 127 of 241

| SI. No. | Roll No. Name of Candidate Reg. No. & Session | Subjects Enrolled | Previous Marks Part I | Marks of Current Part I Examination | | | | | | | | | | | | Total Theory Marks | Total Practical Marks | Subject Status | RESULT Back Sub. | Full Signature of Candidate with Date |
|---------|--|------------------------------|-----------------------------|-------------------------------------|-------------------------|---------------------------|-----|-----|----------------|----------------|---------------------|-------------------|-----|---|---|---------------------------------|---------------------------------|-------------------|------------------------|---|
| | | | | Paper | MCQ Marks [A] | Descriptive Marks | | | Prac. Marks | Paper | MCQ Marks [A] | Descriptive Marks | | | Prac. Marks | | | | | |
| | | | | | | [B] | [C] | [D] | | | | [B] | [C] | [D] | | | | | | |
| | | | | | | FM | MO | FM | | | | MO | FM | MO | | | | | | |
| 505 | 2616ENGH-0054 MD NASIRUDDIN 2612828 of 2015-2016 | ENGH HISG EDCG BNGM | | I I I I | 20 11 50 37 50 30 | 80 20 100 51 100 33 | | | | II | 20 10 80 34 | | | | 200 68 75 150 51 88 150 51 63 50 17 17 | | Qualify Pass Pass Pass | QH-II | | |
| 506 | 2616ENGH-0055 MD SAHEED AKTAR 2612829 of 2015-2016 | ENGH SOCG EDCG BNGM | | I I I I | 20 13 50 27 50 30 | 80 08 100 16 100 14 | | | II | 20 11 80 26 | | | | 200 68 58 150 51 43 150 51 44 50 17 12 | | Fail Fail Fail Fail | X | | | |
| 507 | 2616ENGH-0058 MOHFUZUR RAHMAN 2612834 of 2015-2016 | ENGH EDCG SOCG BNGM | | I I I I | 20 13 50 24 50 28 | 80 28 100 27 100 24 | | | II | 20 10 80 32 | | | | 200 68 83 150 51 51 150 51 52 50 17 17 | | Qualify Pass Pass Pass | QH-II | | | |
| 508 | 2616ENGH-0064 MOUSUMI PARVIN 2612840 of 2015-2016 | ENGH EDCG SOCG BNGM | | I I I I | 20 11 50 24 50 29 | 80 20 100 27 100 22 | | | II | 20 11 80 29 | | | | 200 68 71 150 51 51 150 51 51 50 17 17 | | Qualify Pass Pass Pass | QH-II | | | |

Remarks : FM=Full Marks, QM=Qualifying Marks, MO=Marks Obtained, AB=Absent, RA=Reported Against



(Dr. Shyamapada Mandal)
Controller of Examinations (A/C)



UNIVERSITY OF GOUR BANGA
Provisional Result Sheet
B.A. Part I (Three Year Honours) Examination, 2017
 Date of Publication: 24.11.2017

College - Samsi College

Page 128 of 241

| SI. No. | Roll No. Name of Candidate Reg. No. & Session | Subjects Enrolled | Previous Marks Part I | Marks of Current Part I Examination | | | | | | | | | | | | Total Theory Marks | Total Practical Marks | Subject Status | RESULT Back Sub. | Full Signature of Candidate with Date | | | | | | | |
|---------|---|----------------------|-----------------------------|-------------------------------------|---------------------|-------------------|-----|-----|----------------|-------|---------------------|-------------------|-----|-----|----------------|--------------------------|-----------------------------|-------------------|------------------------|---|----|------|---------|-------|--|--|--|
| | | | | Paper | MCQ Marks [A] | Descriptive Marks | | | Prac. Marks | Paper | MCQ Marks [A] | Descriptive Marks | | | Prac. Marks | | | | | | | | | | | | |
| | | | | | | [B] | [C] | [D] | | | | [B] | [C] | [D] | | | | | | | | | | | | | |
| | | | | | | FM | MO | FM | | | | MO | FM | MO | | | | | | | FM | MO | FM | MO | | | |
| 509 | 2616ENGH-0068 NAJMUL HOQUE 2612844 of 2015-2016 | ENGH | | I | 20 | 13 | 80 | 28 | | | | II | 20 | 15 | 80 | 29 | | | | 200 | 68 | 85 | Qualify | QH-II | | | |
| | | EDCG | | I | 50 | 30 | 100 | 30 | | | | | | | | | | | 150 | 51 | 60 | Pass | | | | | |
| | | SOCG | | I | 50 | 29 | 100 | 42 | | | | | | | | | | | 150 | 51 | 71 | Pass | | | | | |
| | | BNGM | | | | | | | | | | | | | | | | | 50 | 17 | 17 | Pass | | | | | |
| 510 | 2616ENGH-0072 NURFUN NESHA 2612850 of 2015-2016 | ENGH | | I | 20 | 14 | 80 | 31 | | | | II | 20 | 14 | 80 | 36 | | | | 200 | 68 | 95 | Qualify | QH-II | | | |
| | | HISG | | I | 50 | 34 | 100 | 52 | | | | | | | | | | | 150 | 51 | 86 | Pass | | | | | |
| | | EDCG | | I | 50 | 26 | 100 | 30 | | | | | | | | | | | 150 | 51 | 56 | Pass | | | | | |
| | | BNGM | | | | | | | | | | | | | | | | | 50 | 17 | 17 | Pass | | | | | |
| 511 | 2616ENGH-0073 PARITOSH MANDAL 2612851 of 2015-2016 | ENGH | | I | 20 | 14 | 80 | 15 | | | | II | 20 | 13 | 80 | 26 | | | | 200 | 68 | 68 | Qualify | QH-II | | | |
| | | PHIG | | I | 50 | 32 | 100 | 34 | | | | | | | | | | | 150 | 51 | 66 | Pass | | | | | |
| | | PLSG | | I | 50 | 46 | 100 | 35 | | | | | | | | | | | 150 | 51 | 81 | Pass | | | | | |
| | | BNGM | | | | | | | | | | | | | | | | | 50 | 17 | 17 | Pass | | | | | |
| 512 | 2616ENGH-0080 RAJ KUMAR MANDAL 2612859 of 2015-2016 | ENGH | 200 | 83 | | | | | | | | | | | | | | | | | | | | Q-II | | | |
| | | PLSG | 150 | 64 | | | | | | | | | | | | | | | | | | | | | | | |
| | | PHIG | | | I | 50 | 32 | 100 | 31 | | | | | | | | | | 150 | 51 | 63 | Pass | | | | | |
| | | BNGM | 50 | 45 | | | | | | | | | | | | | | | | | | | | | | | |

Remarks : FM=Full Marks, QM=Qualifying Marks, MO=Marks Obtained, AB=Absent, RA=Reported Against



(Dr. Shyamapada Mandal)
 Controller of Examinations (A/C)



UNIVERSITY OF GOUR BANGA

Provisional Result Sheet

B.A. Part I (Three Year Honours) Examination, 2017

Date of Publication: 24.11.2017

College - Samsi College

Page 130 of 241

| SI. No. | Roll No. Name of Candidate Reg. No. & Session | Subjects Enrolled | Previous Marks Part I | Marks of Current Part I Examination | | | | | | | | | | | | Total Theory Marks | Total Practical Marks | Subject Status | RESULT Back Sub. | Full Signature of Candidate with Date | | |
|---------|---|----------------------|-----------------------------|-------------------------------------|---------------------|-------------------|-------|-------|-------|----------------|-------|---------------------|-------------------|-------|-----------|--------------------------|-----------------------------|-------------------|------------------------|---|----------------|-------|
| | | | | Paper | MCQ Marks [A] | Descriptive Marks | | | | Prac. Marks | Paper | MCQ Marks [A] | Descriptive Marks | | | | | | | | Prac. Marks | |
| | | | | | | [B] | [C] | [D] | [B] | | | | [C] | [D] | | | | | | | | |
| | | | | | | FM MO | FM MO | FM MO | FM MO | | | | FM MO | FM MO | FM MO | | | | | | | FM MO |
| 517 | 2616ENGH-0101 SUSMITA PAUL 2612882 of 2015-2016 | ENGH | | I | 20 14 | 80 16 | | | | II | 20 15 | 80 23 | | | | 200 68 68 | | Qualify | QH-II | | | |
| | | HISG | | I | 50 35 | 100 44 | | | | | | | | | 150 51 79 | | Pass | | | | | |
| | | SOCG | | I | 50 25 | 100 41 | | | | | | | | | 150 51 66 | | Pass | | | | | |
| | | BNGM | | | | | | | | | | | | | 50 17 17 | | Pass | | | | | |
| 518 | 2616ENGH-0103 TANMOY DAS 2612884 of 2015-2016 | ENGH | | I | 20 15 | 80 26 | | | | II | 20 16 | 80 45 | | | | 200 68 102 | | Qualify | QH-II | | | |
| | | EDCG | | I | 50 28 | 100 25 | | | | | | | | | 150 51 53 | | Pass | | | | | |
| | | SOCG | | I | 50 28 | 100 43 | | | | | | | | | 150 51 71 | | Pass | | | | | |
| | | BNGM | | | | | | | | | | | | | 50 17 17 | | Pass | | | | | |
| 519 | 2616ENGH-0107 TUSI KHATUN 2612888 of 2015-2016 | ENGH | 200 107 | | | | | | | | | | | | | | | | Q-II | | | |
| | | HISG | | I | 50 30 | 100 46 | | | | | | | | | 150 51 76 | | Pass | | | | | |
| | | EDCG | 150 70 | | | | | | | | | | | | | | | | | | | |
| | | BNGM | 50 48 | | | | | | | | | | | | | | | | | | | |
| 520 | 2616ENGH-0110 WAFANAJMEE 2612892 of 2015-2016 | ENGH | | I | 20 14 | 80 20 | | | | II | 20 14 | 80 32 | | | | 200 68 80 | | Qualify | QH-II | | | |
| | | EDCG | | I | 50 26 | 100 25 | | | | | | | | | 150 51 51 | | Pass | | | | | |
| | | PHIG | | I | 50 32 | 100 19 | | | | | | | | | 150 51 51 | | Pass | | | | | |
| | | BNGM | | | | | | | | | | | | | 50 17 17 | | Pass | | | | | |

Remarks : FM=Full Marks, QM=Qualifying Marks, MO=Marks Obtained, AB=Absent, RA=Reported Against



(Dr. Shyamapada Mandal)
Controller of Examinations (A/C)

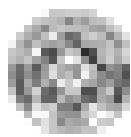

UNIVERSITY OF GOUR BANGA
Provisional Result Sheet
B.A. Part I (Three Year Honours) Examination, 2017
 Date of Publication: 24.11.2017

College - Samsi College

| SI. No. | Roll No. Name of Candidate Reg. No. & Session | Subjects Enrolled | Previous Marks Part I | Marks of Current Part I Examination | | | | | | | | | | | | Total Theory Marks | Total Practical Marks | Subject Status | RESULT Back Sub. | Full Signature of Candidate with Date |
|---------|--|----------------------|-----------------------------|-------------------------------------|---------------------|-------------------|-------|-------|----------------|-------|---------------------|-------------------|-------|-----------|----------------|--------------------------|-----------------------------|-------------------|------------------------|---|
| | | | | Paper | MCQ Marks [A] | Descriptive Marks | | | Prac. Marks | Paper | MCQ Marks [A] | Descriptive Marks | | | Prac. Marks | | | | | |
| | | | | | | [B] | [C] | [D] | | | | [B] | [C] | [D] | | | | | | |
| | | | | | | FM MO | FM MO | FM MO | | | | FM MO | FM MO | FM MO | | | | | | |
| 521 | 2616ENGH-0113 ZEENAT KHAN 2612894 of 2015-2016 | ENGH | 200 68 | | | | | | | | | | | | | | | Q-II | | |
| | | EDCG | | I | 50 30 | 100 21 | | | | | | | | 150 51 51 | | | Pass | | | |
| | | SOCG | 150 70 | | | | | | | | | | | | | | | | | |
| | | BNGM | 50 42 | | | | | | | | | | | | | | | | | |
| 522 | 2615ENGH-0015 CHHOTAN MANDAL 2612820 of 2014-2015 | ENGH | | I | 20 13 | 80 11 | | | | II | 20 08 | 80 26 | | | 200 68 58 | | | Fail | X | |
| | | SOCG | | I | 50 25 | 100 28 | | | | | | | | | 150 51 53 | | | Pass | | |
| | | PHIG | | I | 50 25 | 100 35 | | | | | | | | | 150 51 60 | | | Pass | | |
| | | BNGM | | | | | | | | | | | | | 50 17 15 | | | Fail | | |
| 523 | 2615ENGH-0028 MD RINTU ALI 2612839 of 2014-2015 | ENGH | | I | 20 13 | 80 19 | | | | II | 20 08 | 80 28 | | | 200 68 68 | | | Qualify | QH-II | |
| | | HISG | | I | 50 32 | 100 20 | | | | | | | | | 150 51 52 | | | Pass | | |
| | | EDCG | | I | 50 26 | 100 25 | | | | | | | | | 150 51 51 | | | Pass | | |
| | | BNGM | | | | | | | | | | | | | 50 17 17 | | | Pass | | |
| 524 | 2617GEOH-0001 ABHISHEK MANDAL 2613381 of 2016-2017 | GEOH | | I | 50 27 | 50 20 | 50 20 | | | II | | | | 50 32 | 150 51 67 | 50 20 32 | | Qualify | QH-II | |
| | | ECOG | | I | 50 16 | 100 35 | | | | | | | | | 150 51 51 | | | Pass | | |
| | | EDCG | | I | 50 32 | 100 30 | | | | | | | | | 150 51 62 | | | Pass | | |
| | | BNGM | | | | | | | | | | | | | 50 17 17 | | | Pass | | |

Remarks : FM=Full Marks, QM=Qualifying Marks, MO=Marks Obtained, AB=Absent, RA=Reported Against



(Dr. Shyamapada Mandal)
 Controller of Examinations (A/C)

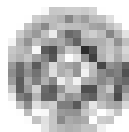

UNIVERSITY OF GOUR BANGA
Provisional Result Sheet
B.A. Part I (Three Year Honours) Examination, 2017
Date of Publication: 24.11.2017

College - Samsi College

Page 132 of 241

| SI. No. | Roll No. Name of Candidate Reg. No. & Session | Subjects Enrolled | Previous Marks Part I | Marks of Current Part I Examination | | | | | | | | | | | | Total Theory Marks | Total Practical Marks | Subject Status | RESULT Back Sub. | Full Signature of Candidate with Date |
|---------|---|----------------------|-----------------------------|-------------------------------------|---------------------|-------------------|-------|-------|----------------|-------|---------------------|-------------------|-------|-------|----------------|--------------------------|-----------------------------|-------------------|------------------------|---|
| | | | | Paper | MCQ Marks [A] | Descriptive Marks | | | Prac. Marks | Paper | MCQ Marks [A] | Descriptive Marks | | | Prac. Marks | | | | | |
| | | | | | | [B] | [C] | [D] | | | | [B] | [C] | [D] | | | | | | |
| | | | | | | FM MO | FM MO | FM MO | | | | FM MO | FM MO | FM MO | | | | | | |
| 525 | 2617GEOH-0002 ANIMESH SARKAR 2613382 of 2016-2017 | GEOH | | I | 50 31 | 50 12 | 50 17 | | | II | | | | 50 26 | 150 51 60 | 50 20 26 | Qualify | QH-II | | |
| | | ECOG | | I | 50 18 | 100 37 | | | | | | | | | 150 51 55 | | Pass | | | |
| | | SOCG | | I | 50 27 | 100 39 | | | | | | | | | 150 51 66 | | Pass | | | |
| | | BNGM | | | | | | | | | | | | | 50 17 17 | | Pass | | | |
| 526 | 2617GEOH-0003 ANJUMA KHATUN 2613383 of 2016-2017 | GEOH | | I | 50 26 | 50 11 | 50 22 | | | II | | | | 50 21 | 150 51 59 | 50 20 21 | Qualify | XQH-II PLSG | | |
| | | EDCG | | I | 50 30 | 100 34 | | | | | | | | | 150 51 64 | | Pass | | | |
| | | PLSG | | I | 50 AB | 100 AB | | | | | | | | | 150 51 AB | | Fail | | | |
| | | BNGM | | | | | | | | | | | | | 50 17 17 | | Pass | | | |
| 527 | 2617GEOH-0004 ARIF ANOWAR 2613384 of 2016-2017 | GEOH | | I | 50 29 | 50 16 | 50 23 | | | II | | | | 50 21 | 150 51 68 | 50 20 21 | Qualify | QH-II | | |
| | | HISG | | I | 50 34 | 100 50 | | | | | | | | | 150 51 84 | | Pass | | | |
| | | SOCG | | I | 50 33 | 100 46 | | | | | | | | | 150 51 79 | | Pass | | | |
| | | BNGM | | | | | | | | | | | | | 50 17 17 | | Pass | | | |
| 528 | 2617GEOH-0005 ARINDAM MANDAL 2613385 of 2016-2017 | GEOH | | I | 50 26 | 50 16 | 50 20 | | | II | | | | 50 30 | 150 51 62 | 50 20 30 | Qualify | QH-II | | |
| | | PHIG | | I | 50 24 | 100 41 | | | | | | | | | 150 51 65 | | Pass | | | |
| | | HISG | | I | 50 35 | 100 48 | | | | | | | | | 150 51 83 | | Pass | | | |
| | | BNGM | | | | | | | | | | | | | 50 17 17 | | Pass | | | |

Remarks : FM=Full Marks, QM=Qualifying Marks, MO=Marks Obtained, AB=Absent, RA=Reported Against



(Dr. Shyamapada Mandal)
Controller of Examinations (A/C)



UNIVERSITY OF GOUR BANGA
Provisional Result Sheet
B.A. Part I (Three Year Honours) Examination, 2017
 Date of Publication: 24.11.2017

College - Samsi College

Page 133 of 241

| SI. No. | Roll No. Name of Candidate Reg. No. & Session | Subjects Enrolled | Previous Marks Part I | Marks of Current Part I Examination | | | | | | | | | | | | Total Theory Marks | Total Practical Marks | Subject Status | RESULT Back Sub. | Full Signature of Candidate with Date |
|---------|---|----------------------|-----------------------------|-------------------------------------|---------------------|-------------------|-------|-------|----------------|-------|---------------------|-------------------|-------|-------|----------------|--------------------------|-----------------------------|-------------------|------------------------|---|
| | | | | Paper | MCQ Marks [A] | Descriptive Marks | | | Prac. Marks | Paper | MCQ Marks [A] | Descriptive Marks | | | Prac. Marks | | | | | |
| | | | | | | [B] | [C] | [D] | | | | [B] | [C] | [D] | | | | | | |
| | | | | | | FM MO | FM MO | FM MO | | | | FM MO | FM MO | FM MO | | | | | | |
| 529 | 2617GEOH-0006 BISWAJIT DAS 2613387 of 2016-2017 | GEOH | | I | 50 27 | 50 07 | 50 18 | | | II | | | | | 50 26 | 150 51 52 | 50 20 26 | Qualify | QH-II | |
| | | EDCG | | I | 50 28 | 100 31 | | | | | | | | | | 150 51 59 | | Pass | | |
| | | HISG | | I | 50 35 | 100 44 | | | | | | | | | | 150 51 79 | | Pass | | |
| | | BNGM | | | | | | | | | | | | | | 50 17 17 | | Pass | | |
| 530 | 2617GEOH-0007 CHANDAN KARMAKAR 2613388 of 2016-2017 | GEOH | | I | 50 27 | 50 15 | 50 24 | | | II | | | | | 50 33 | 150 51 66 | 50 20 33 | Qualify | QH-II | |
| | | HISG | | I | 50 40 | 100 44 | | | | | | | | | | 150 51 84 | | Pass | | |
| | | SANG | | I | 50 30 | 100 39 | | | | | | | | | | 150 51 69 | | Pass | | |
| | | BNGM | | | | | | | | | | | | | | 50 17 17 | | Pass | | |
| 531 | 2617GEOH-0008 FIRODA PARVIN 2613390 of 2016-2017 | GEOH | | I | 50 24 | 50 12 | 50 17 | | | II | | | | | 50 22 | 150 51 53 | 50 20 22 | Qualify | QH-II | |
| | | EDCG | | I | 50 36 | 100 27 | | | | | | | | | | 150 51 63 | | Pass | | |
| | | SOCG | | I | 50 34 | 100 34 | | | | | | | | | | 150 51 68 | | Pass | | |
| | | BNGM | | | | | | | | | | | | | | 50 17 17 | | Pass | | |
| 532 | 2617GEOH-0009 GITA SAHA 2613391 of 2016-2017 | GEOH | | I | 50 25 | 50 11 | 50 15 | | | II | | | | | 50 29 | 150 51 51 | 50 20 29 | Qualify | QH-II | |
| | | EDCG | | I | 50 32 | 100 24 | | | | | | | | | | 150 51 56 | | Pass | | |
| | | SOCG | | I | 50 32 | 100 36 | | | | | | | | | | 150 51 68 | | Pass | | |
| | | BNGM | | | | | | | | | | | | | | 50 17 17 | | Pass | | |

Remarks : FM=Full Marks, QM=Qualifying Marks, MO=Marks Obtained, AB=Absent, RA=Reported Against



(Dr. Shyamapada Mandal)
 Controller of Examinations (A/C)



UNIVERSITY OF GOUR BANGA
Provisional Result Sheet
B.A. Part I (Three Year Honours) Examination, 2017
 Date of Publication: 24.11.2017

College - Samsi College

Page 134 of 241

| SI. No. | Roll No. Name of Candidate Reg. No. & Session | Subjects Enrolled | Previous Marks Part I | Marks of Current Part I Examination | | | | | | | | | | | | Total Theory Marks | Total Practical Marks | Subject Status | RESULT Back Sub. | Full Signature of Candidate with Date |
|---------|--|----------------------|-----------------------------|-------------------------------------|---------------------|-------------------|-------|-------|----------------|-------|---------------------|-------------------|-------|-------|----------------|--------------------------|-----------------------------|-------------------|------------------------|---|
| | | | | Paper | MCQ Marks [A] | Descriptive Marks | | | Prac. Marks | Paper | MCQ Marks [A] | Descriptive Marks | | | Prac. Marks | | | | | |
| | | | | | | [B] | [C] | [D] | | | | [B] | [C] | [D] | | | | | | |
| | | | | | | FM MO | FM MO | FM MO | | | | FM MO | FM MO | FM MO | | | | | | |
| 533 | 2617GEOH-0010 JAHANGIR ALOM 2613392 of 2016-2017 | GEOH | | I | 50 25 | 50 17 | 50 23 | | | II | | | | | 50 32 | 150 51 65 | 50 20 32 | Qualify | QH-II | |
| | | HISG | | I | 50 41 | 100 47 | | | | | | | | | | 150 51 88 | | Pass | | |
| | | EDCG | | I | 50 32 | 100 35 | | | | | | | | | | 150 51 67 | | Pass | | |
| | | BNGM | | | | | | | | | | | | | | 50 17 17 | | Pass | | |
| 534 | 2617GEOH-0011 JENIFAR BISWAS 2613393 of 2016-2017 | GEOH | | I | 50 24 | 50 12 | 50 15 | | | II | | | | | 50 20 | 150 51 51 | 50 20 20 | Qualify | QH-II | |
| | | EDCG | | I | 50 32 | 100 27 | | | | | | | | | | 150 51 59 | | Pass | | |
| | | SOCG | | I | 50 32 | 100 23 | | | | | | | | | | 150 51 55 | | Pass | | |
| | | BNGM | | | | | | | | | | | | | | 50 17 17 | | Pass | | |
| 535 | 2617GEOH-0012 KHAIRUL HASAN 2610892 of 2016-2017 | GEOH | | I | 50 26 | 50 08 | 50 17 | | | II | | | | | 50 20 | 150 51 51 | 50 20 20 | Qualify | XQH-II | |
| | | EDCG | | I | 50 32 | 100 25 | | | | | | | | | | 150 51 57 | | Pass | PLSG | |
| | | PLSG | | I | 50 AB | 100 AB | | | | | | | | | | 150 51 AB | | Fail | | |
| | | BNGM | | | | | | | | | | | | | | 50 17 17 | | Pass | | |
| 536 | 2617GEOH-0013 KOUSHIK THOKDAR 2613394 of 2016-2017 | GEOH | | I | 50 27 | 50 10 | 50 14 | | | II | | | | | 50 22 | 150 51 51 | 50 20 22 | Qualify | QH-II | |
| | | EDCG | | I | 50 34 | 100 27 | | | | | | | | | | 150 51 61 | | Pass | | |
| | | PLSG | | I | 50 32 | 100 30 | | | | | | | | | | 150 51 62 | | Pass | | |
| | | BNGM | | | | | | | | | | | | | | 50 17 17 | | Pass | | |

Remarks : FM=Full Marks, QM=Qualifying Marks, MO=Marks Obtained, AB=Absent, RA=Reported Against



(Dr. Shyamapada Mandal)
 Controller of Examinations (A/C)



UNIVERSITY OF GOUR BANGA
Provisional Result Sheet
B.A. Part I (Three Year Honours) Examination, 2017
 Date of Publication: 24.11.2017

College - Samsi College

Page 135 of 241

| SI. No. | Roll No. Name of Candidate Reg. No. & Session | Subjects Enrolled | Previous Marks Part I | Marks of Current Part I Examination | | | | | | | | | | | Total Theory Marks | Total Practical Marks | Subject Status | RESULT Back Sub. | Full Signature of Candidate with Date | |
|---------|--|----------------------|-----------------------------|-------------------------------------|---------------------|-------------------|-------|-------|----------------|-------|---------------------|-------------------|-------|-------|--------------------------|-----------------------------|-------------------|------------------------|---|----------------|
| | | | | Paper | MCQ Marks [A] | Descriptive Marks | | | Prac. Marks | Paper | MCQ Marks [A] | Descriptive Marks | | | | | | | | Prac. Marks |
| | | | | | | [B] | [C] | [D] | | | | [B] | [C] | [D] | | | | | | |
| | | | | | | FM MO | FM MO | FM MO | | | | FM MO | FM MO | FM MO | | | | | | |
| 537 | 2617GEOH-0014 KULSUM KHATUN 2612905 of 2015-2016 | GEOH | | I | 50 26 | 50 09 | 50 17 | | | II | | | | | 50 05 | 150 51 52 | 50 20 05 | Fail | X | |
| | | EDCG | | I | 50 38 | 100 32 | | | | | | | | | | 150 51 70 | | Pass | | |
| | | PLSG | | I | 50 42 | 100 32 | | | | | | | | | | 150 51 74 | | Pass | | |
| | | BNGM | | | | | | | | | | | | | | 50 17 12 | | Fail | | |
| 538 | 2617GEOH-0015 KURHAN ALI 2613395 of 2016-2017 | GEOH | | I | 50 19 | 50 10 | 50 21 | | | II | | | | | 50 08 | 150 51 50 | 50 20 08 | Fail | X | |
| | | HISG | | I | 50 37 | 100 48 | | | | | | | | | | 150 51 85 | | Pass | | |
| | | EDCG | | I | 50 30 | 100 30 | | | | | | | | | | 150 51 60 | | Pass | | |
| | | BNGM | | | | | | | | | | | | | | 50 17 12 | | Fail | | |
| 539 | 2617GEOH-0016 MD ASIF ALAM 2613396 of 2016-2017 | GEOH | | I | 50 27 | 50 07 | 50 21 | | | II | | | | | 50 20 | 150 51 55 | 50 20 20 | Qualify | QH-II | |
| | | EDCG | | I | 50 34 | 100 30 | | | | | | | | | | 150 51 64 | | Pass | | |
| | | SOCG | | I | 50 33 | 100 30 | | | | | | | | | | 150 51 63 | | Pass | | |
| | | BNGM | | | | | | | | | | | | | | 50 17 17 | | Pass | | |
| 540 | 2617GEOH-0017 NITA SARKAR 2613398 of 2016-2017 | GEOH | | I | 50 25 | 50 15 | 50 25 | | | II | | | | | 50 25 | 150 51 65 | 50 20 25 | Qualify | QH-II | |
| | | SOCG | | I | 50 30 | 100 42 | | | | | | | | | | 150 51 72 | | Pass | | |
| | | EDCG | | I | 50 38 | 100 30 | | | | | | | | | | 150 51 68 | | Pass | | |
| | | BNGM | | | | | | | | | | | | | | 50 17 17 | | Pass | | |

Remarks : FM=Full Marks, QM=Qualifying Marks, MO=Marks Obtained, AB=Absent, RA=Reported Against



(Dr. Shyamapada Mandal)
 Controller of Examinations (A/C)



UNIVERSITY OF GOUR BANGA
Provisional Result Sheet
B.A. Part I (Three Year Honours) Examination, 2017
Date of Publication: 24.11.2017

College - Samsi College

Page 136 of 241

| Sl. No. | Roll No. Name of Candidate Reg. No. & Session | Subjects Enrolled | Previous Marks Part I | Marks of Current Part I Examination | | | | | | | | | | | | Total Theory Marks | Total Practical Marks | Subject Status | RESULT Back Sub. | Full Signature of Candidate with Date |
|---------|--|-------------------|-----------------------|-------------------------------------|---------------|-------------------|-------|-------|-------------|-------|---------------|-------------------|-------|-------|-------------|--------------------|-----------------------|----------------|------------------|---------------------------------------|
| | | | | Paper | MCQ Marks [A] | Descriptive Marks | | | Prac. Marks | Paper | MCQ Marks [A] | Descriptive Marks | | | Prac. Marks | | | | | |
| | | | | | | [B] | [C] | [D] | | | | [B] | [C] | [D] | | | | | | |
| | | | | | | FM MO | FM MO | FM MO | | | | FM MO | FM MO | FM MO | | | | | | |
| 541 | 2617GEOH-0019 REBIKA PARVIN 2613400 of 2016-2017 | GEOH | | I | 50 34 | 50 15 | 50 26 | | | II | | | | 50 32 | 150 51 75 | 50 20 32 | Qualify | QH-II | | |
| | | PHIG | | I | 50 29 | 100 56 | | | | | | | | | 150 51 85 | | Pass | | | |
| | | HISG | | I | 50 41 | 100 53 | | | | | | | | | 150 51 94 | | Pass | | | |
| | | BNGM | | | | | | | | | | | | | 50 17 17 | | Pass | | | |
| 542 | 2617GEOH-0020 RICHAKUMARI RAM 2613401 of 2016-2017 | GEOH | | I | 50 26 | 50 15 | 50 26 | | | II | | | | 50 29 | 150 51 67 | 50 20 29 | Qualify | QH-II | | |
| | | EDCG | | I | 50 40 | 100 32 | | | | | | | | | 150 51 72 | | Pass | | | |
| | | SOCG | | I | 50 30 | 100 56 | | | | | | | | | 150 51 86 | | Pass | | | |
| | | BNGM | | | | | | | | | | | | | 50 17 17 | | Pass | | | |
| 543 | 2617GEOH-0021 RUKSANA KHATUN 2613402 of 2016-2017 | GEOH | | I | 50 26 | 50 20 | 50 29 | | | II | | | | 50 36 | 150 51 75 | 50 20 36 | Qualify | QH-II | | |
| | | EDCG | | I | 50 38 | 100 27 | | | | | | | | | 150 51 65 | | Pass | | | |
| | | ARBG | | I | 50 26 | 100 50 | | | | | | | | | 150 51 76 | | Pass | | | |
| | | BNGM | | | | | | | | | | | | | 50 17 17 | | Pass | | | |
| 544 | 2617GEOH-0022 SANTOSH MANDAL 2613403 of 2016-2017 | GEOH | | I | 50 26 | 50 12 | 50 24 | | | II | | | | 50 25 | 150 51 62 | 50 20 25 | Qualify | QH-II | | |
| | | HISG | | I | 50 32 | 100 47 | | | | | | | | | 150 51 79 | | Pass | | | |
| | | PHIG | | I | 50 27 | 100 51 | | | | | | | | | 150 51 78 | | Pass | | | |
| | | BNGM | | | | | | | | | | | | | 50 17 17 | | Pass | | | |

Remarks : FM=Full Marks, QM=Qualifying Marks, MO=Marks Obtained, AB=Absent, RA=Reported Against



(Dr. Shyamapada Mandal)
Controller of Examinations (A/C)



UNIVERSITY OF GOUR BANGA
Provisional Result Sheet
B.A. Part I (Three Year Honours) Examination, 2017
 Date of Publication: 24.11.2017

College - Samsi College

Page 137 of 241

| SI. No. | Roll No. Name of Candidate Reg. No. & Session | Subjects Enrolled | Previous Marks Part I | Marks of Current Part I Examination | | | | | | | | | | | | Total Theory Marks | Total Practical Marks | Subject Status | RESULT Back Sub. | Full Signature of Candidate with Date |
|---------|---|----------------------|-----------------------------|-------------------------------------|---------------------|-------------------|-------|-------|----------------|-------|---------------------|-------------------|-------|-------|----------------|--------------------------|-----------------------------|-------------------|------------------------|---|
| | | | | Paper | MCQ Marks [A] | Descriptive Marks | | | Prac. Marks | Paper | MCQ Marks [A] | Descriptive Marks | | | Prac. Marks | | | | | |
| | | | | | | [B] | [C] | [D] | | | | [B] | [C] | [D] | | | | | | |
| | | | | | | FM MO | FM MO | FM MO | | | | FM MO | FM MO | FM MO | | | | | | |
| 545 | 2617GEOH-0024 SHILPI DAS 2613405 of 2016-2017 | GEOH | | I | 50 29 | 50 19 | 50 26 | | | II | | | | | 50 27 | 150 51 74 | 50 20 27 | Qualify | QH-II | |
| | | EDCG | | I | 50 38 | 100 30 | | | | | | | | | | 150 51 68 | | Pass | | |
| | | SOCG | | I | 50 33 | 100 46 | | | | | | | | | | 150 51 79 | | Pass | | |
| | | BNGM | | | | | | | | | | | | | | 50 17 17 | | Pass | | |
| 546 | 2617GEOH-0025 SK RABIUL 2613407 of 2016-2017 | GEOH | | I | 50 30 | 50 08 | 50 20 | | | II | | | | | 50 23 | 150 51 58 | 50 20 23 | Qualify | XQH-II | |
| | | HISG | | I | 50 AB | 100 AB | | | | | | | | | | 150 51 AB | | Fail | HISG | |
| | | PHIG | | I | 50 26 | 100 43 | | | | | | | | | | 150 51 69 | | Pass | | |
| | | BNGM | | | | | | | | | | | | | | 50 17 17 | | Pass | | |
| 547 | 2617GEOH-0026 SK SAHAWAJ KARIM BOXI 2613408 of 2016-2017 | GEOH | | I | 50 29 | 50 11 | 50 19 | | | II | | | | | 50 18 | 150 51 59 | 50 20 18 | Fail | X | |
| | | EDCG | | I | 50 34 | 100 25 | | | | | | | | | | 150 51 59 | | Pass | | |
| | | HISG | | I | 50 36 | 100 31 | | | | | | | | | | 150 51 67 | | Pass | | |
| | | BNGM | | | | | | | | | | | | | | 50 17 12 | | Fail | | |
| 548 | 2617GEOH-0027 SUJAN GOSWAMI 2613409 of 2016-2017 | GEOH | | I | 50 24 | 50 18 | 50 20 | | | II | | | | | 50 20 | 150 51 62 | 50 20 20 | Qualify | QH-II | |
| | | SOCG | | I | 50 22 | 100 34 | | | | | | | | | | 150 51 56 | | Pass | | |
| | | PHIG | | I | 50 25 | 100 57 | | | | | | | | | | 150 51 82 | | Pass | | |
| | | BNGM | | | | | | | | | | | | | | 50 17 17 | | Pass | | |

Remarks : FM=Full Marks, QM=Qualifying Marks, MO=Marks Obtained, AB=Absent, RA=Reported Against



(Dr. Shyamapada Mandal)
 Controller of Examinations (A/C)



UNIVERSITY OF GOUR BANGA
Provisional Result Sheet
B.A. Part I (Three Year Honours) Examination, 2017
Date of Publication: 24.11.2017

College - Samsi College

Page 138 of 241

| SI. No. | Roll No. Name of Candidate Reg. No. & Session | Subjects Enrolled | Previous Marks Part I | Marks of Current Part I Examination | | | | | | | | | | | | Total Theory Marks | Total Practical Marks | Subject Status | RESULT Back Sub. | Full Signature of Candidate with Date | | | | | | | | |
|---------|--|----------------------|-----------------------------|-------------------------------------|---------------------|-------------------|-----|-----|----------------|-------|---------------------|-------------------|-----|-----|----------------|--------------------------|-----------------------------|-------------------|------------------------|---|----|----|----|----|----|---------|-------|--|
| | | | | Paper | MCQ Marks [A] | Descriptive Marks | | | Prac. Marks | Paper | MCQ Marks [A] | Descriptive Marks | | | Prac. Marks | | | | | | | | | | | | | |
| | | | | | | [B] | [C] | [D] | | | | [B] | [C] | [D] | | | | | | | | | | | | | | |
| | | | | | | FM | MO | FM | | | | MO | FM | MO | | | | | | | FM | MO | FM | MO | | | | |
| 549 | 2617GEOH-0028 SUPRATIM MISRA 2613410 of 2016-2017 | GEOH | | I | 50 | 23 | 50 | 13 | 50 | 21 | | | II | | | | | 50 | 36 | 150 | 51 | 57 | 50 | 20 | 36 | Qualify | QH-II | |
| | | PLSG | | I | 50 | 44 | 100 | 34 | | | | | | | | | | | | 150 | 51 | 78 | | | | Pass | | |
| | | EDCG | | I | 50 | 36 | 100 | 25 | | | | | | | | | | | | 150 | 51 | 61 | | | | Pass | | |
| | | BNGM | | | | | | | | | | | | | | | | | | 50 | 17 | 17 | | | | Pass | | |
| 550 | 2617GEOH-0029 TAKKERA KHATUN 2613411 of 2016-2017 | GEOH | | I | 50 | 25 | 50 | 11 | 50 | 20 | | | II | | | | | 50 | 26 | 150 | 51 | 56 | 50 | 20 | 26 | Qualify | QH-II | |
| | | EDCG | | I | 50 | 42 | 100 | 32 | | | | | | | | | | | | 150 | 51 | 74 | | | | Pass | | |
| | | SOCG | | I | 50 | 23 | 100 | 34 | | | | | | | | | | | | 150 | 51 | 57 | | | | Pass | | |
| | | BNGM | | | | | | | | | | | | | | | | | | 50 | 17 | 17 | | | | Pass | | |
| 551 | 2616GEOH-0005 BIJOY KUMAR MUNDA 2612899 of 2015-2016 | GEOH | | I | 50 | 23 | 50 | 13 | 50 | 20 | | | II | | | | | 50 | 28 | 150 | 51 | 56 | 50 | 20 | 28 | Qualify | QH-II | |
| | | SOCG | | I | 50 | 30 | 100 | 37 | | | | | | | | | | | | 150 | 51 | 67 | | | | Pass | | |
| | | PLSG | | I | 50 | 38 | 100 | 40 | | | | | | | | | | | | 150 | 51 | 78 | | | | Pass | | |
| | | BNGM | | | | | | | | | | | | | | | | | | 50 | 17 | 17 | | | | Pass | | |
| 552 | 2616GEOH-0006 CHAITANYA MANDAL 2612900 of 2015-2016 | GEOH | | I | 50 | 28 | 50 | 07 | 50 | 14 | | | II | | | | | 50 | 13 | 150 | 51 | 49 | 50 | 20 | 13 | Fail | X | |
| | | HISG | | I | 50 | 35 | 100 | 44 | | | | | | | | | | | | 150 | 51 | 79 | | | | Pass | | |
| | | PHIG | | I | 50 | 14 | 100 | 25 | | | | | | | | | | | | 150 | 51 | 39 | | | | Fail | | |
| | | BNGM | | | | | | | | | | | | | | | | | | 50 | 17 | 13 | | | | Fail | | |

Remarks : FM=Full Marks, QM=Qualifying Marks, MO=Marks Obtained, AB=Absent, RA=Reported Against



(Dr. Shyamapada Mandal)
Controller of Examinations (A/C)



UNIVERSITY OF GOUR BANGA
Provisional Result Sheet
B.A. Part I (Three Year Honours) Examination, 2017
 Date of Publication: 24.11.2017

College - Samsi College

Page 139 of 241

| SI. No. | Roll No. Name of Candidate Reg. No. & Session | Subjects Enrolled | Previous Marks Part I | Marks of Current Part I Examination | | | | | | | | | | | | Total Theory Marks | Total Practical Marks | Subject Status | RESULT Back Sub. | Full Signature of Candidate with Date |
|---------|--|----------------------|-----------------------------|-------------------------------------|---------------------|-------------------|-------|-------|----------------|-------|---------------------|-------------------|-------|-------|----------------|--------------------------|-----------------------------|-------------------|------------------------|---|
| | | | | Paper | MCQ Marks [A] | Descriptive Marks | | | Prac. Marks | Paper | MCQ Marks [A] | Descriptive Marks | | | Prac. Marks | | | | | |
| | | | | | | [B] | [C] | [D] | | | | [B] | [C] | [D] | | | | | | |
| | | | | | | FM MO | FM MO | FM MO | | | | FM MO | FM MO | FM MO | | | | | | |
| 553 | 2616GEOH-0007 HABIBA PARVIN 2612901 of 2015-2016 | GEOH | | I | 50 27 | 50 18 | 50 26 | | | II | | | | 50 28 | 150 51 71 | 50 20 28 | Qualify | QH-II | | |
| | | EDCG | | I | 50 26 | 100 31 | | | | | | | | | 150 51 57 | | Pass | | | |
| | | SOCG | | I | 50 28 | 100 29 | | | | | | | | | 150 51 57 | | Pass | | | |
| | | BNGM | | | | | | | | | | | | | 50 17 17 | | Pass | | | |
| 554 | 2616GEOH-0008 HASNEHANA KHATUN 2612902 of 2015-2016 | GEOH | | I | 50 29 | 50 12 | 50 20 | | | II | | | | 50 27 | 150 51 61 | 50 20 27 | Qualify | QH-II | | |
| | | SOCG | | I | 50 32 | 100 30 | | | | | | | | | 150 51 62 | | Pass | | | |
| | | HISG | | I | 50 32 | 100 41 | | | | | | | | | 150 51 73 | | Pass | | | |
| | | BNGM | | | | | | | | | | | | | 50 17 17 | | Pass | | | |
| 555 | 2616GEOH-0012 MD ARIF 2612908 of 2015-2016 | GEOH | | I | 50 14 | 50 19 | 50 18 | | | II | | | | 50 20 | 150 51 51 | 50 20 20 | Qualify | QH-II | | |
| | | PLSG | | I | 50 36 | 100 31 | | | | | | | | | 150 51 67 | | Pass | | | |
| | | EDCG | | I | 50 28 | 100 37 | | | | | | | | | 150 51 65 | | Pass | | | |
| | | BNGM | | | | | | | | | | | | | 50 17 17 | | Pass | | | |
| 556 | 2616GEOH-0013 MD ENJAMAMUL HOQUE 2612141 of 2015-2016 | GEOH | | I | 50 21 | 50 24 | 50 24 | | | II | | | | 50 16 | 150 51 69 | 50 20 16 | Fail | X | | |
| | | HISG | | I | 50 32 | 100 55 | | | | | | | | | 150 51 87 | | Pass | | | |
| | | PHIG | | I | 50 20 | 100 43 | | | | | | | | | 150 51 63 | | Pass | | | |
| | | BNGM | | | | | | | | | | | | | 50 17 19 | | Pass | | | |

Remarks : FM=Full Marks, QM=Qualifying Marks, MO=Marks Obtained, AB=Absent, RA=Reported Against



(Dr. Shyamapada Mandal)
 Controller of Examinations (A/C)



UNIVERSITY OF GOUR BANGA
Provisional Result Sheet
B.A. Part I (Three Year Honours) Examination, 2017
Date of Publication: 24.11.2017

College - Samsi College

Page 140 of 241

| SI. No. | Roll No. Name of Candidate Reg. No. & Session | Subjects Enrolled | Previous Marks Part I | Marks of Current Part I Examination | | | | | | | | | | | | Total Theory Marks | Total Practical Marks | Subject Status | RESULT Back Sub. | Full Signature of Candidate with Date |
|---------|---|----------------------|-----------------------------|-------------------------------------|---------------------|-------------------|-------|-------|----------------|-------|---------------------|-------------------|-------|-------|----------------|--------------------------|-----------------------------|-------------------|------------------------|---|
| | | | | Paper | MCQ Marks [A] | Descriptive Marks | | | Prac. Marks | Paper | MCQ Marks [A] | Descriptive Marks | | | Prac. Marks | | | | | |
| | | | | | | [B] | [C] | [D] | | | | [B] | [C] | [D] | | | | | | |
| | | | | | | FM MO | FM MO | FM MO | | | | FM MO | FM MO | FM MO | | | | | | |
| 557 | 2616GEOH-0020 PINKI GHOSH 2612917 of 2015-2016 | GEOH | | I | 50 14 | 50 13 | 50 17 | | | II | | | | | 50 10 | 150 51 44 | 50 20 10 | Fail | X | |
| | | SOCG | | I | 50 19 | 100 21 | | | | | | | | | | 150 51 40 | | Fail | | |
| | | EDCG | | I | 50 18 | 100 27 | | | | | | | | | | 150 51 45 | | Fail | | |
| | | BNGM | | | | | | | | | | | | | | 50 17 14 | | Fail | | |
| 558 | 2616GEOH-0021 PRIYA SAHA 2612918 of 2015-2016 | GEOH | | I | 50 20 | 50 12 | 50 22 | | | II | | | | | 50 17 | 150 51 54 | 50 20 17 | Fail | X | |
| | | ECOG | | I | 50 20 | 100 20 | | | | | | | | | | 150 51 40 | | Fail | | |
| | | BNGG | | I | 50 26 | 100 49 | | | | | | | | | | 150 51 75 | | Pass | | |
| | | BNGM | | | | | | | | | | | | | | 50 17 13 | | Fail | | |
| 559 | 2616GEOH-0025 SELIM AHMMED 2612922 of 2015-2016 | GEOH | | I | 50 20 | 50 12 | 50 20 | | | II | | | | | 50 23 | 150 51 52 | 50 20 23 | Qualify | XQH-II | |
| | | ECOG | | I | 50 20 | 100 22 | | | | | | | | | | 150 51 42 | | Fail | ECOG | |
| | | HISG | | I | 50 32 | 100 38 | | | | | | | | | | 150 51 70 | | Pass | | |
| | | BNGM | | | | | | | | | | | | | | 50 17 17 | | Pass | | |
| 560 | 2616GEOH-0028 TUKI RABIDAS 2612926 of 2015-2016 | GEOH | | I | 50 21 | 50 14 | 50 22 | | | II | | | | | 50 16 | 150 51 57 | 50 20 16 | Fail | X | |
| | | SOCG | | I | 50 33 | 100 41 | | | | | | | | | | 150 51 74 | | Pass | | |
| | | HISG | | I | 50 35 | 100 53 | | | | | | | | | | 150 51 88 | | Pass | | |
| | | BNGM | | | | | | | | | | | | | | 50 17 10 | | Fail | | |

Remarks : FM=Full Marks, QM=Qualifying Marks, MO=Marks Obtained, AB=Absent, RA=Reported Against



(Dr. Shyamapada Mandal)
Controller of Examinations (A/C)



UNIVERSITY OF GOUR BANGA
Provisional Result Sheet
B.A. Part I (Three Year Honours) Examination, 2017
Date of Publication: 24.11.2017

College - Samsi College

Page 141 of 241

| SI. No. | Roll No. Name of Candidate Reg. No. & Session | Subjects Enrolled | Previous Marks Part I | Marks of Current Part I Examination | | | | | | | | | | | | Total Theory Marks | Total Practical Marks | Subject Status | RESULT Back Sub. | Full Signature of Candidate with Date |
|---------|--|----------------------|-----------------------------|-------------------------------------|---------------------|-------------------|-------|-------|----------------|-------|---------------------|-------------------|-------|-------|----------------|--------------------------|-----------------------------|-------------------|------------------------|---|
| | | | | Paper | MCQ Marks [A] | Descriptive Marks | | | Prac. Marks | Paper | MCQ Marks [A] | Descriptive Marks | | | Prac. Marks | | | | | |
| | | | | | | [B] | [C] | [D] | | | | [B] | [C] | [D] | | | | | | |
| | | | | | | FM MO | FM MO | FM MO | | | | FM MO | FM MO | FM MO | | | | | | |
| 561 | 2615GEOH-0006 DIBBENDU CHOWDHURY 2612890 of 2014-2015 | GEOH | | I | 50 15 | 50 16 | 50 20 | | | II | | | | | 50 16 | 150 51 51 | 50 20 16 | Fail | X | |
| | | PHIG | | I | 50 32 | 100 45 | | | | | | | | | | 150 51 77 | | Pass | | |
| | | EDCG | | I | 50 24 | 100 30 | | | | | | | | | | 150 51 54 | | Pass | | |
| | | BNGM | | | | | | | | | | | | | | 50 17 13 | | Fail | | |
| 562 | 2617HISH-0001 ABDUR RAHIM 2613414 of 2016-2017 | HISH | | I | 20 09 | 80 30 | | | | II | 20 11 | 80 32 | | | | 200 68 82 | | Qualify | XQH-II | |
| | | EDCG | | I | 50 28 | 100 30 | | | | | | | | | | 150 51 58 | | Pass | SOCG | |
| | | SOCG | | I | 50 AB | 100 AB | | | | | | | | | | 150 51 AB | | Fail | | |
| | | BNGM | | | | | | | | | | | | | | 50 17 17 | | Pass | | |
| 563 | 2617HISH-0002 AFIKA BEGAM 2613415 of 2016-2017 | HISH | | I | 20 09 | 80 16 | | | | II | 20 09 | 80 13 | | | | 200 68 47 | | Fail | X | |
| | | SOCG | | I | 50 28 | 100 20 | | | | | | | | | | 150 51 48 | | Fail | | |
| | | EDCG | | I | 50 26 | 100 26 | | | | | | | | | | 150 51 52 | | Pass | | |
| | | BNGM | | | | | | | | | | | | | | 50 17 11 | | Fail | | |
| 564 | 2617HISH-0003 AHSANARA KHATUN 2613416 of 2016-2017 | HISH | | I | 20 09 | 80 37 | | | | II | 20 09 | 80 50 | | | | 200 68 105 | | Qualify | XQH-II | |
| | | EDCG | | I | 50 26 | 100 28 | | | | | | | | | | 150 51 54 | | Pass | SOCG | |
| | | SOCG | | I | 50 AB | 100 AB | | | | | | | | | | 150 51 AB | | Fail | | |
| | | BNGM | | | | | | | | | | | | | | 50 17 17 | | Pass | | |

Remarks : FM=Full Marks, QM=Qualifying Marks, MO=Marks Obtained, AB=Absent, RA=Reported Against



(Dr. Shyamapada Mandal)
Controller of Examinations (A/C)



UNIVERSITY OF GOUR BANGA
Provisional Result Sheet
B.A. Part I (Three Year Honours) Examination, 2017
 Date of Publication: 24.11.2017

College - Samsi College

Page 142 of 241

| SI. No. | Roll No. Name of Candidate Reg. No. & Session | Subjects Enrolled | Previous Marks Part I | Marks of Current Part I Examination | | | | | | | | | | | | Total Theory Marks | Total Practical Marks | Subject Status | RESULT Back Sub. | Full Signature of Candidate with Date |
|---------|--|----------------------|-----------------------------|-------------------------------------|---------------------|-------------------|-------|-------|----------------|-------|---------------------|-------------------|-------|-------|----------------|--------------------------|-----------------------------|-------------------|------------------------|---|
| | | | | Paper | MCQ Marks [A] | Descriptive Marks | | | Prac. Marks | Paper | MCQ Marks [A] | Descriptive Marks | | | Prac. Marks | | | | | |
| | | | | | | [B] | [C] | [D] | | | | [B] | [C] | [D] | | | | | | |
| | | | | | | FM MO | FM MO | FM MO | | | | FM MO | FM MO | FM MO | | | | | | |
| 565 | 2617HISH-0004 AJAYJYATI MANDAL 2613417 of 2016-2017 | HISH | | I | 20 12 | 80 32 | | | | II | 20 11 | 80 47 | | | | 200 68 102 | | Qualify | QH-II | |
| | | SOCG | | I | 50 25 | 100 27 | | | | | | | | | 150 51 52 | | Pass | | | |
| | | EDCG | | I | 50 22 | 100 29 | | | | | | | | | 150 51 51 | | Pass | | | |
| | | BNGM | | | | | | | | | | | | | 50 17 17 | | Pass | | | |
| 566 | 2617HISH-0005 AMINA KHATUN 2613418 of 2016-2017 | HISH | | I | 20 12 | 80 21 | | | | II | 20 10 | 80 41 | | | | 200 68 84 | | Qualify | XQH-II EDCG | |
| | | EDCG | | I | 50 14 | 100 18 | | | | | | | | | 150 51 32 | | Fail | | | |
| | | PLSG | | I | 50 36 | 100 30 | | | | | | | | | 150 51 66 | | Pass | | | |
| | | BNGM | | | | | | | | | | | | | 50 17 17 | | Pass | | | |
| 567 | 2617HISH-0006 ANAMIKA MANDAL 2613419 of 2016-2017 | HISH | | I | 20 10 | 80 37 | | | | II | 20 08 | 80 51 | | | | 200 68 106 | | Qualify | QH-II | |
| | | PLSG | | I | 50 40 | 100 37 | | | | | | | | | 150 51 77 | | Pass | | | |
| | | BNGG | | I | 50 26 | 100 29 | | | | | | | | | 150 51 55 | | Pass | | | |
| | | BNGM | | | | | | | | | | | | | 50 17 17 | | Pass | | | |
| 568 | 2617HISH-0007 ANAND PRASAD YADAV 2613420 of 2016-2017 | HISH | | I | 20 11 | 80 22 | | | | II | 20 11 | 80 36 | | | | 200 68 80 | | Qualify | XQH-II EDCG | |
| | | EDCG | | I | 50 14 | 100 19 | | | | | | | | | 150 51 33 | | Fail | | | |
| | | SOCG | | I | 50 24 | 100 31 | | | | | | | | | 150 51 55 | | Pass | | | |
| | | BNGM | | | | | | | | | | | | | 50 17 17 | | Pass | | | |

Remarks : FM=Full Marks, QM=Qualifying Marks, MO=Marks Obtained, AB=Absent, RA=Reported Against



(Dr. Shyamapada Mandal)
 Controller of Examinations (A/C)



UNIVERSITY OF GOUR BANGA
Provisional Result Sheet
B.A. Part I (Three Year Honours) Examination, 2017
 Date of Publication: 24.11.2017

College - Samsi College

Page 143 of 241

| SI. No. | Roll No. Name of Candidate Reg. No. & Session | Subjects Enrolled | Previous Marks Part I | Marks of Current Part I Examination | | | | | | | | | | | | Total Theory Marks | Total Practical Marks | Subject Status | RESULT Back Sub. | Full Signature of Candidate with Date |
|---------|---|----------------------|-----------------------------|-------------------------------------|---------------------|-------------------|-------|-------|----------------|-------|---------------------|-------------------|-------|-------|----------------|--------------------------|-----------------------------|-------------------|------------------------|---|
| | | | | Paper | MCQ Marks [A] | Descriptive Marks | | | Prac. Marks | Paper | MCQ Marks [A] | Descriptive Marks | | | Prac. Marks | | | | | |
| | | | | | | [B] | [C] | [D] | | | | [B] | [C] | [D] | | | | | | |
| | | | | | | FM MO | FM MO | FM MO | | | | FM MO | FM MO | FM MO | | | | | | |
| 569 | 2617HISH-0008 ANIKUL ALAM 2613421 of 2016-2017 | HISH | | I | 20 12 | 80 33 | | | | II | 20 11 | 80 46 | | | | 200 68 102 | | Qualify | XQH-II | |
| | | EDCG | | I | 50 18 | 100 20 | | | | | | | | | | 150 51 38 | | Fail | EDCG | |
| | | SOCG | | I | 50 28 | 100 35 | | | | | | | | | | 150 51 63 | | Pass | | |
| | | BNGM | | | | | | | | | | | | | | 50 17 17 | | Pass | | |
| 570 | 2617HISH-0009 AZIZUR RAHAMAN 2613422 of 2016-2017 | HISH | | I | 20 11 | 80 07 | | | | II | 20 11 | 80 28 | | | | 200 68 57 | | Fail | X | |
| | | EDCG | | I | 50 20 | 100 23 | | | | | | | | | | 150 51 43 | | Fail | | |
| | | SOCG | | I | 50 23 | 100 31 | | | | | | | | | | 150 51 54 | | Pass | | |
| | | BNGM | | | | | | | | | | | | | | 50 17 12 | | Fail | | |
| 571 | 2617HISH-0010 BASUDEB MANDAL 2613423 of 2016-2017 | HISH | | I | 20 11 | 80 19 | | | | II | 20 11 | 80 42 | | | | 200 68 83 | | Qualify | X | |
| | | SOCG | | I | 50 19 | 100 RA | | | | | | | | | | 150 51 RA | | Fail | | |
| | | PLSG | | I | 50 32 | 100 32 | | | | | | | | | | 150 51 64 | | Pass | | |
| | | BNGM | | | | | | | | | | | | | | 50 17 8 | | Fail | | |
| 572 | 2617HISH-0011 BELI KHATUN 2613424 of 2016-2017 | HISH | | I | 20 13 | 80 31 | | | | II | 20 11 | 80 37 | | | | 200 68 92 | | Qualify | QH-II | |
| | | ECOG | | I | 50 14 | 100 37 | | | | | | | | | | 150 51 51 | | Pass | | |
| | | PHIG | | I | 50 26 | 100 34 | | | | | | | | | | 150 51 60 | | Pass | | |
| | | BNGM | | | | | | | | | | | | | | 50 17 17 | | Pass | | |

Remarks : FM=Full Marks, QM=Qualifying Marks, MO=Marks Obtained, AB=Absent, RA=Reported Against



(Dr. Shyamapada Mandal)
 Controller of Examinations (A/C)



UNIVERSITY OF GOUR BANGA
Provisional Result Sheet
B.A. Part I (Three Year Honours) Examination, 2017
Date of Publication: 24.11.2017

College - Samsi College

Page 144 of 241

| SI. No. | Roll No. Name of Candidate Reg. No. & Session | Subjects Enrolled | Previous Marks Part I | Marks of Current Part I Examination | | | | | | | | | | | | Total Theory Marks | Total Practical Marks | Subject Status | RESULT Back Sub. | Full Signature of Candidate with Date | | | | | |
|---------|--|----------------------|-----------------------------|-------------------------------------|---------------------|-------------------|-----|-----|----------------|-------|---------------------|-------------------|-----|-----|----------------|--------------------------|-----------------------------|-------------------|------------------------|---|----|------|---------|--------|--|
| | | | | Paper | MCQ Marks [A] | Descriptive Marks | | | Prac. Marks | Paper | MCQ Marks [A] | Descriptive Marks | | | Prac. Marks | | | | | | | | | | |
| | | | | | | [B] | [C] | [D] | | | | [B] | [C] | [D] | | | | | | | | | | | |
| | | | | | | FM | MO | FM | | | | MO | FM | MO | | | | | | | FM | MO | FM | MO | |
| 573 | 2617HISH-0012 BIBEK MANDAL 2613426 of 2016-2017 | HISH | | I | 20 | 09 | 80 | 11 | | | | II | 20 | 10 | 80 | 38 | | | | 200 | 68 | 68 | Qualify | XQH-II | |
| | | SOCG | | I | 50 | 25 | 100 | 39 | | | | | | | | | | | 150 | 51 | 64 | Pass | EDCG | | |
| | | EDCG | | I | 50 | 18 | 100 | 17 | | | | | | | | | | | 150 | 51 | 35 | Fail | | | |
| | | BNGM | | | | | | | | | | | | | | | | | 50 | 17 | 17 | Pass | | | |
| 574 | 2617HISH-0013 BIKRAM GHOSH 2613427 of 2016-2017 | HISH | | I | 20 | 09 | 80 | 07 | | | | II | 20 | 12 | 80 | 21 | | | | 200 | 68 | 49 | Fail | X | |
| | | EDCG | | I | 50 | 16 | 100 | 12 | | | | | | | | | | | 150 | 51 | 28 | Fail | | | |
| | | SOCG | | I | 50 | 23 | 100 | 41 | | | | | | | | | | | 150 | 51 | 64 | Pass | | | |
| | | BNGM | | | | | | | | | | | | | | | | | 50 | 17 | 10 | Fail | | | |
| 575 | 2617HISH-0014 BISHAL PODDAR 2613428 of 2016-2017 | HISH | | I | 20 | 11 | 80 | 12 | | | | II | 20 | 12 | 80 | 34 | | | | 200 | 68 | 69 | Qualify | QH-II | |
| | | EDCG | | I | 50 | 22 | 100 | 29 | | | | | | | | | | | 150 | 51 | 51 | Pass | | | |
| | | PLSG | | I | 50 | 28 | 100 | 30 | | | | | | | | | | | 150 | 51 | 58 | Pass | | | |
| | | BNGM | | | | | | | | | | | | | | | | | 50 | 17 | 17 | Pass | | | |
| 576 | 2617HISH-0015 CHANDRAPATI MANDAL 2613429 of 2016-2017 | HISH | | I | 20 | 07 | 80 | 20 | | | | II | 20 | 12 | 80 | 42 | | | | 200 | 68 | 81 | Qualify | QH-II | |
| | | SOCG | | I | 50 | 24 | 100 | 44 | | | | | | | | | | | 150 | 51 | 68 | Pass | | | |
| | | EDCG | | I | 50 | 22 | 100 | 29 | | | | | | | | | | | 150 | 51 | 51 | Pass | | | |
| | | BNGM | | | | | | | | | | | | | | | | | 50 | 17 | 17 | Pass | | | |

Remarks : FM=Full Marks, QM=Qualifying Marks, MO=Marks Obtained, AB=Absent, RA=Reported Against



(Dr. Shyamapada Mandal)
Controller of Examinations (A/C)



UNIVERSITY OF GOUR BANGA
Provisional Result Sheet
B.A. Part I (Three Year Honours) Examination, 2017
Date of Publication: 24.11.2017

College - Samsi College

Page 145 of 241

| SI. No. | Roll No. Name of Candidate Reg. No. & Session | Subjects Enrolled | Previous Marks Part I | Marks of Current Part I Examination | | | | | | | | | | | | Total Theory Marks | Total Practical Marks | Subject Status | RESULT Back Sub. | Full Signature of Candidate with Date |
|---------|--|-------------------|-----------------------|-------------------------------------|---------------|-------------------|-------|-------|-------------|-------|---------------|-------------------|-------|-------|-------------|--------------------|-----------------------|----------------|------------------|---------------------------------------|
| | | | | Paper | MCQ Marks [A] | Descriptive Marks | | | Prac. Marks | Paper | MCQ Marks [A] | Descriptive Marks | | | Prac. Marks | | | | | |
| | | | | | | [B] | [C] | [D] | | | | [B] | [C] | [D] | | | | | | |
| | | | | | | FM MO | FM MO | FM MO | | | | FM MO | FM MO | FM MO | | | | | | |
| 577 | 2617HISH-0016 DEBASISH MANDAL 2613430 of 2016-2017 | HISH | | I | 20 08 | 80 10 | | | | II | 20 09 | 80 32 | | | | 200 68 59 | | Fail | X | |
| | | SOCG | | I | 50 27 | 100 26 | | | | | | | | | 150 51 53 | | Pass | | | |
| | | EDCG | | I | 50 26 | 100 22 | | | | | | | | | 150 51 48 | | Fail | | | |
| | | BNGM | | | | | | | | | | | | | 50 17 14 | | Fail | | | |
| 578 | 2617HISH-0017 DIPA DAS 2613431 of 2016-2017 | HISH | | I | 20 10 | 80 33 | | | | II | 20 10 | 80 34 | | | | 200 68 87 | | Qualify | QH-II | |
| | | PHIG | | I | 50 27 | 100 26 | | | | | | | | | 150 51 53 | | Pass | | | |
| | | EDCG | | I | 50 24 | 100 27 | | | | | | | | | 150 51 51 | | Pass | | | |
| | | BNGM | | | | | | | | | | | | | 50 17 17 | | Pass | | | |
| 579 | 2617HISH-0018 DIPANKAR MANDAL 2613432 of 2016-2017 | HISH | | I | 20 09 | 80 23 | | | | II | 20 11 | 80 36 | | | | 200 68 79 | | Qualify | QH-II | |
| | | SOCG | | I | 50 27 | 100 30 | | | | | | | | | 150 51 57 | | Pass | | | |
| | | PLSG | | I | 50 30 | 100 30 | | | | | | | | | 150 51 60 | | Pass | | | |
| | | BNGM | | | | | | | | | | | | | 50 17 17 | | Pass | | | |
| 580 | 2617HISH-0019 DIPANKAR MANDAL 2613433 of 2016-2017 | HISH | | I | 20 09 | 80 12 | | | | II | 20 10 | 80 13 | | | | 200 68 44 | | Fail | X | |
| | | SOCG | | I | 50 AB | 100 AB | | | | | | | | | 150 51 AB | | Fail | | | |
| | | PLSG | | I | 50 28 | 100 30 | | | | | | | | | 150 51 58 | | Pass | | | |
| | | BNGM | | | | | | | | | | | | | 50 17 14 | | Fail | | | |

Remarks : FM=Full Marks, QM=Qualifying Marks, MO=Marks Obtained, AB=Absent, RA=Reported Against



(Dr. Shyamapada Mandal)
Controller of Examinations (A/C)



UNIVERSITY OF GOUR BANGA
Provisional Result Sheet
B.A. Part I (Three Year Honours) Examination, 2017
Date of Publication: 24.11.2017

College - Samsi College

Page 146 of 241

| SI. No. | Roll No. Name of Candidate Reg. No. & Session | Subjects Enrolled | Previous Marks Part I | Marks of Current Part I Examination | | | | | | | | | | | | Total Theory Marks | Total Practical Marks | Subject Status | RESULT Back Sub. | Full Signature of Candidate with Date |
|---------|---|----------------------|-----------------------------|-------------------------------------|---------------------|-------------------|-------|-------|----------------|-------|---------------------|-------------------|-------|-------|----------------|--------------------------|-----------------------------|-------------------|------------------------|---|
| | | | | Paper | MCQ Marks [A] | Descriptive Marks | | | Prac. Marks | Paper | MCQ Marks [A] | Descriptive Marks | | | Prac. Marks | | | | | |
| | | | | | | [B] | [C] | [D] | | | | [B] | [C] | [D] | | | | | | |
| | | | | | | FM MO | FM MO | FM MO | | | | FM MO | FM MO | FM MO | | | | | | |
| 581 | 2617HISH-0020 FERDOSI KHATUN 2613434 of 2016-2017 | HISH | | I | 20 06 | 80 32 | | | | II | 20 09 | 80 44 | | | | 200 68 91 | | Qualify | XQH-II SOCG | |
| | | SOCG | | I | 50 AB | 100 AB | | | | | | | | | 150 51 AB | | Fail | | | |
| | | PLSG | | I | 50 38 | 100 27 | | | | | | | | | 150 51 65 | | Pass | | | |
| | | BNGM | | | | | | | | | | | | | 50 17 17 | | Pass | | | |
| 582 | 2617HISH-0021 FORIDA KHATUN 2613435 of 2016-2017 | HISH | | I | 20 06 | 80 23 | | | | II | 20 08 | 80 31 | | | | 200 68 68 | | Qualify | QH-II | |
| | | EDCG | | I | 50 26 | 100 25 | | | | | | | | | 150 51 51 | | Pass | | | |
| | | SOCG | | I | 50 30 | 100 21 | | | | | | | | | 150 51 51 | | Pass | | | |
| | | BNGM | | | | | | | | | | | | | 50 17 17 | | Pass | | | |
| 583 | 2617HISH-0022 HABIBAH KHATUN 2612947 of 2015-2016 | HISH | | I | 20 07 | 80 12 | | | | II | 20 09 | 80 40 | | | | 200 68 68 | | Qualify | QH-II | |
| | | EDCG | | I | 50 22 | 100 29 | | | | | | | | | 150 51 51 | | Pass | | | |
| | | SOCG | | I | 50 22 | 100 34 | | | | | | | | | 150 51 56 | | Pass | | | |
| | | BNGM | | | | | | | | | | | | | 50 17 17 | | Pass | | | |
| 584 | 2617HISH-0023 HAJERA KHATUN 2613436 of 2016-2017 | HISH | | I | 20 04 | 80 RA | | | | II | 20 10 | 80 19 | | | | 200 68 RA | | Fail | X | |
| | | SOCG | | I | 50 24 | 100 26 | | | | | | | | | 150 51 50 | | Fail | | | |
| | | BNGG | | I | 50 22 | 100 21 | | | | | | | | | 150 51 43 | | Fail | | | |
| | | BNGM | | | | | | | | | | | | | 50 17 13 | | Fail | | | |

Remarks : FM=Full Marks, QM=Qualifying Marks, MO=Marks Obtained, AB=Absent, RA=Reported Against



(Dr. Shyamapada Mandal)
Controller of Examinations (A/C)



UNIVERSITY OF GOUR BANGA
Provisional Result Sheet
B.A. Part I (Three Year Honours) Examination, 2017
 Date of Publication: 24.11.2017

College - Samsi College

Page 147 of 241

| SI. No. | Roll No. Name of Candidate Reg. No. & Session | Subjects Enrolled | Previous Marks Part I | Marks of Current Part I Examination | | | | | | | | | | | | Total Theory Marks | Total Practical Marks | Subject Status | RESULT Back Sub. | Full Signature of Candidate with Date |
|---------|---|------------------------------|-----------------------------|-------------------------------------|----------------------------------|------------------------------------|-------|-------|----------------|-------|---------------------|-------------------|-------|-------|---|--------------------------|---------------------------------|-------------------|------------------------|---|
| | | | | Paper | MCQ Marks [A] | Descriptive Marks | | | Prac. Marks | Paper | MCQ Marks [A] | Descriptive Marks | | | Prac. Marks | | | | | |
| | | | | | | [B] | [C] | [D] | | | | [B] | [C] | [D] | | | | | | |
| | | | | | | FM MO | FM MO | FM MO | | | | FM MO | FM MO | FM MO | | | | | | |
| 585 | 2617HISH-0024 HAJRAT ALI 2613437 of 2016-2017 | HISH PHIG EDCG BNGM | | I I I I | 20 AB 50 AB 50 AB 50 AB | 80 AB 100 AB 100 AB 50 AB | | | | | | | | | 200 68 AB 150 51 AB 150 51 AB 50 17 11 | | Fail Fail Fail Fail | X | | |
| 586 | 2617HISH-0025 HASIBUL HASAN 2610107 of 2016-2017 | HISH HISG EDCG BNGM | | I I I I | 20 09 50 AB 50 26 50 AB | 80 21 100 AB 100 25 50 AB | | | | | | | | | 200 68 74 150 51 AB 150 51 51 50 17 17 | | Qualify Fail Pass Pass | XQH-II HISG | | |
| 587 | 2617HISH-0026 HEBJUR RAHAMAN 2610837 of 2016-2017 | HISH PHIG EDCG BNGM | | I I I I | 20 08 50 23 50 24 50 AB | 80 RA 100 24 100 17 50 AB | | | | | | | | | 200 68 RA 150 51 47 150 51 41 50 17 9 | | Fail Fail Fail Fail | X | | |
| 588 | 2617HISH-0027 HUSNARA KHATUN 2613440 of 2016-2017 | HISH PHIG EDCG BNGM | | I I I I | 20 08 50 21 50 24 50 AB | 80 30 100 40 100 27 50 AB | | | | | | | | | 200 68 95 150 51 61 150 51 51 50 17 8 | | Qualify Pass Pass Fail | XQH-II BNGM | | |

Remarks : FM=Full Marks, QM=Qualifying Marks, MO=Marks Obtained, AB=Absent, RA=Reported Against



(Dr. Shyamapada Mandal)
 Controller of Examinations (A/C)



UNIVERSITY OF GOUR BANGA
Provisional Result Sheet
B.A. Part I (Three Year Honours) Examination, 2017
Date of Publication: 24.11.2017

College - Samsi College

Page 148 of 241

| SI. No. | Roll No. Name of Candidate Reg. No. & Session | Subjects Enrolled | Previous Marks Part I | Marks of Current Part I Examination | | | | | | | | | | | | Total Theory Marks | Total Practical Marks | Subject Status | RESULT Back Sub. | Full Signature of Candidate with Date | | |
|---------|--|------------------------------|-----------------------------|-------------------------------------|----------------------------------|-------------------------------------|-------|-------|----------------|-------|---------------------|-------------------|----------------------------------|----------------------------------|----------------|--------------------------|-----------------------------|---|------------------------|---|-------|--|
| | | | | Paper | MCQ Marks [A] | Descriptive Marks | | | Prac. Marks | Paper | MCQ Marks [A] | Descriptive Marks | | | Prac. Marks | | | | | | | |
| | | | | | | [B] | [C] | [D] | | | | [B] | [C] | [D] | | | | | | | | |
| | | | | | | FM MO | FM MO | FM MO | | | | FM MO | FM MO | FM MO | | | | | | | FM MO | |
| 589 | 2617HISH-0028 ISTEKHAR ALAM 2613441 of 2016-2017 | HISH PHIG EDCG BNGM | | I I I I | 20 08 50 AB 50 AB 50 AB | 80 RA 100 AB 100 AB 100 AB | | | | | | II | 20 AB 20 AB 20 AB 20 AB | 80 AB 80 AB 80 AB 80 AB | | | | 200 68 RA 150 51 AB 150 51 AB 50 17 12 | | Fail Fail Fail Fail | X | |
| 590 | 2617HISH-0029 JAGADISH MALO 2613442 of 2016-2017 | HISH PHIG PLSG BNGM | | I I I I | 20 07 50 AB 50 AB 50 AB | 80 RA 100 AB 100 AB 100 AB | | | | | | II | 20 AB 20 AB 20 AB 20 AB | 80 AB 80 AB 80 AB 80 AB | | | | 200 68 RA 150 51 AB 150 51 AB 50 17 11 | | Fail Fail Fail Fail | X | |
| 591 | 2617HISH-0030 JAMAL HOSSAIN 2613443 of 2016-2017 | HISH EDCG SOCG BNGM | | I I I I | 20 06 50 16 50 25 50 25 | 80 22 100 15 100 15 100 15 | | | | | | II | 20 11 20 11 20 11 20 11 | 80 25 80 25 80 25 80 25 | | | | 200 68 64 150 51 31 150 51 40 50 17 10 | | Fail Fail Fail Fail | X | |
| 592 | 2617HISH-0031 JAMIL AKTAR 2613444 of 2016-2017 | HISH EDCG SOCG BNGM | | I I I I | 20 10 50 24 50 22 50 22 | 80 09 100 22 100 26 100 26 | | | | | | II | 20 06 20 06 20 06 20 06 | 80 28 80 28 80 28 80 28 | | | | 200 68 53 150 51 46 150 51 48 50 17 11 | | Fail Fail Fail Fail | X | |

Remarks : FM=Full Marks, QM=Qualifying Marks, MO=Marks Obtained, AB=Absent, RA=Reported Against



(Dr. Shyamapada Mandal)
Controller of Examinations (A/C)



UNIVERSITY OF GOUR BANGA
Provisional Result Sheet
B.A. Part I (Three Year Honours) Examination, 2017
Date of Publication: 24.11.2017

College - Samsi College

Page 149 of 241

| SI. No. | Roll No. Name of Candidate Reg. No. & Session | Subjects Enrolled | Previous Marks Part I | Marks of Current Part I Examination | | | | | | | | | | | | Total Theory Marks | Total Practical Marks | Subject Status | RESULT Back Sub. | Full Signature of Candidate with Date | | | | | |
|---------|---|----------------------|-----------------------------|-------------------------------------|---------------------|-------------------|-----|-----|----------------|-------|---------------------|-------------------|-----|-----|----------------|--------------------------|-----------------------------|-------------------|------------------------|---|----|------|---------|-------|--|
| | | | | Paper | MCQ Marks [A] | Descriptive Marks | | | Prac. Marks | Paper | MCQ Marks [A] | Descriptive Marks | | | Prac. Marks | | | | | | | | | | |
| | | | | | | [B] | [C] | [D] | | | | [B] | [C] | [D] | | | | | | | | | | | |
| | | | | | | FM | MO | FM | | | | MO | FM | MO | | | | | | | FM | MO | | | |
| 593 | 2617HISH-0032 JIBAN MANDAL 2613446 of 2016-2017 | HISH | | I | 20 | 08 | 80 | 04 | | | | II | 20 | 09 | 80 | 19 | | | | 200 | 68 | 40 | Fail | X | |
| | | SOCG | | I | 50 | 24 | 100 | 08 | | | | | | | | | | | 150 | 51 | 32 | Fail | | | |
| | | PLSG | | I | 50 | 22 | 100 | 27 | | | | | | | | | | | 150 | 51 | 49 | Fail | | | |
| | | BNGM | | | | | | | | | | | | | | | | | 50 | 17 | 11 | Fail | | | |
| 594 | 2617HISH-0033 JITHU ORAON 2613447 of 2016-2017 | HISH | | I | 20 | 09 | 80 | 01 | | | | II | 20 | 07 | 80 | 08 | | | | 200 | 68 | 25 | Fail | X | |
| | | SOCG | | I | 50 | 20 | 100 | 05 | | | | | | | | | | | 150 | 51 | 25 | Fail | | | |
| | | PLSG | | I | 50 | 20 | 100 | 15 | | | | | | | | | | | 150 | 51 | 35 | Fail | | | |
| | | BNGM | | | | | | | | | | | | | | | | | 50 | 17 | 29 | Pass | | | |
| 595 | 2617HISH-0034 JOHORA PARVEEN 2613448 of 2016-2017 | HISH | | I | 20 | 11 | 80 | 21 | | | | II | 20 | 07 | 80 | 44 | | | | 200 | 68 | 83 | Qualify | QH-II | |
| | | SOCG | | I | 50 | 22 | 100 | 37 | | | | | | | | | | | 150 | 51 | 59 | Pass | | | |
| | | EDCG | | I | 50 | 26 | 100 | 28 | | | | | | | | | | | 150 | 51 | 54 | Pass | | | |
| | | BNGM | | | | | | | | | | | | | | | | | 50 | 17 | 17 | Pass | | | |
| 596 | 2617HISH-0035 JULLY PARVIN 2613449 of 2016-2017 | HISH | | I | 20 | 04 | 80 | 36 | | | | II | 20 | 13 | 80 | 45 | | | | 200 | 68 | 98 | Qualify | QH-II | |
| | | SOCG | | I | 50 | 24 | 100 | 34 | | | | | | | | | | | 150 | 51 | 58 | Pass | | | |
| | | EDCG | | I | 50 | 24 | 100 | 30 | | | | | | | | | | | 150 | 51 | 54 | Pass | | | |
| | | BNGM | | | | | | | | | | | | | | | | | 50 | 17 | 17 | Pass | | | |

Remarks : FM=Full Marks, QM=Qualifying Marks, MO=Marks Obtained, AB=Absent, RA=Reported Against



(Dr. Shyamapada Mandal)
Controller of Examinations (A/C)



UNIVERSITY OF GOUR BANGA
Provisional Result Sheet
B.A. Part I (Three Year Honours) Examination, 2017
Date of Publication: 24.11.2017

College - Samsi College

Page 150 of 241

| SI. No. | Roll No. Name of Candidate Reg. No. & Session | Subjects Enrolled | Previous Marks Part I | Marks of Current Part I Examination | | | | | | | | | | | | Total Theory Marks | Total Practical Marks | Subject Status | RESULT Back Sub. | Full Signature of Candidate with Date |
|---------|---|------------------------------|-----------------------------|-------------------------------------|----------------------------------|------------------------------------|-----|-----|----------------|-------|----------------------------------|------------------------------------|-----|-----|--|--------------------------|---------------------------------|-------------------|------------------------|---|
| | | | | Paper | MCQ Marks [A] | Descriptive Marks | | | Prac. Marks | Paper | MCQ Marks [A] | Descriptive Marks | | | Prac. Marks | | | | | |
| | | | | | | [B] | [C] | [D] | | | | [B] | [C] | [D] | | | | | | |
| | | | | | | FM | MO | FM | | | | MO | FM | MO | | | | | | |
| 597 | 2617HISH-0036 KRISHNA MANDAL 2613450 of 2016-2017 | HISH SOCG EDCG BNGM | | I I I I | 20 12 50 24 50 26 50 17 | 80 33 100 31 100 25 17 17 | | | | II | 20 11 50 24 50 26 50 17 | 80 48 100 31 100 25 17 17 | | | 200 68 104 150 51 55 150 51 51 50 17 17 | | Qualify Pass Pass Pass | QH-II | | |
| 598 | 2617HISH-0037 KRISHNA SAHA 2613451 of 2016-2017 | HISH SOCG EDCG BNGM | | I I I I | 20 09 50 23 50 26 50 17 | 80 26 100 30 100 25 8 17 | | | | II | 20 10 50 23 50 26 50 17 | 80 44 100 30 100 25 8 17 | | | 200 68 89 150 51 53 150 51 51 50 17 8 | | Qualify Pass Pass Fail | XQH-II BNGM | | |
| 599 | 2617HISH-0038 MAINA KHATUN 2613453 of 2016-2017 | HISH SOCG PLSG BNGM | | I I I I | 20 10 50 23 50 38 50 17 | 80 09 100 24 100 25 12 17 | | | | II | 20 10 50 23 50 38 50 17 | 80 28 100 24 100 25 12 17 | | | 200 68 57 150 51 47 150 51 63 50 17 12 | | Fail Fail Pass Fail | X | | |
| 600 | 2617HISH-0039 MASREFA KHATUN 2613454 of 2016-2017 | HISH SOCG EDCG BNGM | | I I I I | 20 10 50 07 50 24 50 17 | 80 20 100 28 100 27 17 17 | | | | II | 20 11 50 07 50 24 50 17 | 80 27 100 28 100 27 17 17 | | | 200 68 68 150 51 35 150 51 51 50 17 17 | | Qualify Fail Pass Pass | XQH-II SOCG | | |

Remarks : FM=Full Marks, QM=Qualifying Marks, MO=Marks Obtained, AB=Absent, RA=Reported Against



(Dr. Shyamapada Mandal)
Controller of Examinations (A/C)



UNIVERSITY OF GOUR BANGA
Provisional Result Sheet
B.A. Part I (Three Year Honours) Examination, 2017
Date of Publication: 24.11.2017

College - Samsi College

Page 151 of 241

| SI. No. | Roll No. Name of Candidate Reg. No. & Session | Subjects Enrolled | Previous Marks Part I | Marks of Current Part I Examination | | | | | | | | | | | | Total Theory Marks | Total Practical Marks | Subject Status | RESULT Back Sub. | Full Signature of Candidate with Date | | | | | | |
|---------|--|----------------------|-----------------------------|-------------------------------------|---------------------|-------------------|-----|-----|----------------|-------|---------------------|-------------------|-----|-----|----------------|--------------------------|-----------------------------|-------------------|------------------------|---|----|------|---------|-------|--|--|
| | | | | Paper | MCQ Marks [A] | Descriptive Marks | | | Prac. Marks | Paper | MCQ Marks [A] | Descriptive Marks | | | Prac. Marks | | | | | | | | | | | |
| | | | | | | [B] | [C] | [D] | | | | [B] | [C] | [D] | | | | | | | | | | | | |
| | | | | | | FM | MO | FM | | | | MO | FM | MO | | | | | | | FM | MO | FM | MO | | |
| 601 | 2617HISH-0040 MD HASAN ALI 2613456 of 2016-2017 | HISH | | I | 20 | 12 | 80 | 37 | | | | II | 20 | 09 | 80 | 47 | | | | 200 | 68 | 105 | Qualify | QH-II | | |
| | | SOCG | | I | 50 | 20 | 100 | 34 | | | | | | | | | | | 150 | 51 | 54 | Pass | | | | |
| | | PLSG | | I | 50 | 40 | 100 | 27 | | | | | | | | | | | 150 | 51 | 67 | Pass | | | | |
| | | BNGM | | | | | | | | | | | | | | | | | 50 | 17 | 17 | Pass | | | | |
| 602 | 2617HISH-0041 MD NASIM AKHTER 2613458 of 2016-2017 | HISH | | I | 20 | 12 | 80 | 13 | | | | II | 20 | 11 | 80 | 32 | | | | 200 | 68 | 68 | Qualify | QH-II | | |
| | | SOCG | | I | 50 | 22 | 100 | 29 | | | | | | | | | | | 150 | 51 | 51 | Pass | | | | |
| | | PLSG | | I | 50 | 32 | 100 | 23 | | | | | | | | | | | 150 | 51 | 55 | Pass | | | | |
| | | BNGM | | | | | | | | | | | | | | | | | 50 | 17 | 17 | Pass | | | | |
| 603 | 2617HISH-0042 MD NOOR ALAM 2613459 of 2016-2017 | HISH | | I | 20 | 10 | 80 | 17 | | | | II | 20 | 10 | 80 | 32 | | | | 200 | 68 | 69 | Qualify | QH-II | | |
| | | SOCG | | I | 50 | 30 | 100 | 34 | | | | | | | | | | | 150 | 51 | 64 | Pass | | | | |
| | | EDCG | | I | 50 | 26 | 100 | 25 | | | | | | | | | | | 150 | 51 | 51 | Pass | | | | |
| | | BNGM | | | | | | | | | | | | | | | | | 50 | 17 | 17 | Pass | | | | |
| 604 | 2617HISH-0043 MD RAFIKUL ALAM 2613460 of 2016-2017 | HISH | | I | 20 | AB | 80 | AB | | | | II | 20 | AB | 80 | AB | | | | 200 | 68 | AB | Fail | X | | |
| | | PLSG | | I | 50 | AB | 100 | AB | | | | | | | | | | | 150 | 51 | AB | Fail | | | | |
| | | PHIG | | I | 50 | AB | 100 | AB | | | | | | | | | | | 150 | 51 | AB | Fail | | | | |
| | | BNGM | | | | | | | | | | | | | | | | | 50 | 17 | 17 | Pass | | | | |

Remarks : FM=Full Marks, QM=Qualifying Marks, MO=Marks Obtained, AB=Absent, RA=Reported Against



(Dr. Shyamapada Mandal)
Controller of Examinations (A/C)



UNIVERSITY OF GOUR BANGA
Provisional Result Sheet
B.A. Part I (Three Year Honours) Examination, 2017
Date of Publication: 24.11.2017

College - Samsi College

Page 152 of 241

| SI. No. | Roll No. Name of Candidate Reg. No. & Session | Subjects Enrolled | Previous Marks Part I | Marks of Current Part I Examination | | | | | | | | | | | | Total Theory Marks | Total Practical Marks | Subject Status | RESULT Back Sub. | Full Signature of Candidate with Date | | | | |
|---------|--|------------------------------|-----------------------------|-------------------------------------|----------------------------------|------------------------------------|-------|-------|----------------|-------|---------------------|-------------------|----------------------------------|------------------------------------|------------------------------------|--------------------------|-----------------------------|-------------------|---|---|---------------------------------|---------------------------------|-------|--|
| | | | | Paper | MCQ Marks [A] | Descriptive Marks | | | Prac. Marks | Paper | MCQ Marks [A] | Descriptive Marks | | | Prac. Marks | | | | | | | | | |
| | | | | | | [B] | [C] | [D] | | | | [B] | [C] | [D] | | | | | | | | | | |
| | | | | | | FM MO | FM MO | FM MO | | | | FM MO | FM MO | FM MO | | | | | | | FM MO | | | |
| 605 | 2617HISH-0044 MD SAFIKUL ANSARI 2613461 of 2016-2017 | HISH PHIG EDCG BNGM | | I I I I | 20 08 50 15 50 24 50 17 | 80 19 100 36 100 27 50 17 | | | | | | II I I I | 20 12 50 34 50 24 50 17 | 80 36 100 36 100 27 50 17 | | | | | 200 68 75 150 51 51 150 51 51 50 17 17 | | Qualify Pass Pass Pass | QH-II | | |
| 606 | 2617HISH-0045 MD TARIKUL ANWAR 2613462 of 2016-2017 | HISH PLSG EDCG BNGM | | I I I I | 20 07 50 34 50 AB 50 17 | 80 03 100 17 100 AB 50 13 | | | | | | | II I I I | 20 09 50 34 50 AB 50 17 | 80 16 100 17 100 AB 50 13 | | | | | 200 68 35 150 51 51 150 51 AB 50 17 13 | | Fail Pass Fail Fail | X | |
| 607 | 2617HISH-0046 MEHENNAJ PERVIN 2613464 of 2016-2017 | HISH PLSG EDCG BNGM | | I I I I | 20 07 50 32 50 24 50 17 | 80 01 100 18 100 17 50 9 | | | | | | | II I I I | 20 09 50 32 50 24 50 17 | 80 15 100 18 100 17 50 9 | | | | | 200 68 32 150 51 50 150 51 41 50 17 9 | | Fail Fail Fail Fail | X | |
| 608 | 2617HISH-0047 MERAJUDDIN 2613465 of 2016-2017 | HISH PLSG PHIG BNGM | | I I I I | 20 06 50 32 50 21 50 17 | 80 31 100 35 100 34 50 17 | | | | | | | II I I I | 20 10 50 32 50 21 50 17 | 80 40 100 35 100 34 50 17 | | | | | 200 68 87 150 51 67 150 51 55 50 17 17 | | Qualify Pass Pass Pass | QH-II | |

Remarks : FM=Full Marks, QM=Qualifying Marks, MO=Marks Obtained, AB=Absent, RA=Reported Against



(Dr. Shyamapada Mandal)
Controller of Examinations (A/C)



UNIVERSITY OF GOUR BANGA

Provisional Result Sheet

B.A. Part I (Three Year Honours) Examination, 2017

Date of Publication: 24.11.2017

College - Samsi College

Page 153 of 241

| SI. No. | Roll No. Name of Candidate Reg. No. & Session | Subjects Enrolled | Previous Marks Part I | Marks of Current Part I Examination | | | | | | | | | | | | Total Theory Marks | Total Practical Marks | Subject Status | RESULT Back Sub. | Full Signature of Candidate with Date |
|---------|---|----------------------|-----------------------------|-------------------------------------|---------------------|-------------------|-------|-------|----------------|-------|---------------------|-------------------|-------|-------|----------------|--------------------------|-----------------------------|-------------------|------------------------|---|
| | | | | Paper | MCQ Marks [A] | Descriptive Marks | | | Prac. Marks | Paper | MCQ Marks [A] | Descriptive Marks | | | Prac. Marks | | | | | |
| | | | | | | [B] | [C] | [D] | | | | [B] | [C] | [D] | | | | | | |
| | | | | | | FM MO | FM MO | FM MO | | | | FM MO | FM MO | FM MO | | | | | | |
| 609 | 2617HISH-0048 MISBAHUL ISLAM 2613467 of 2016-2017 | HISH | | I | 20 09 | 80 26 | | | | II | 20 08 | 80 40 | | | | 200 68 83 | | Qualify | QH-II | |
| | | SOCG | | I | 50 23 | 100 30 | | | | | | | | | 150 51 53 | | Pass | | | |
| | | EDCG | | I | 50 20 | 100 31 | | | | | | | | | 150 51 51 | | Pass | | | |
| | | BNGM | | | | | | | | | | | | | 50 17 17 | | Pass | | | |
| 610 | 2617HISH-0049 MOST MINARA PARVIN 2613469 of 2016-2017 | HISH | | I | 20 09 | 80 26 | | | | II | 20 10 | 80 34 | | | | 200 68 79 | | Qualify | QH-II | |
| | | PLSG | | I | 50 36 | 100 31 | | | | | | | | | 150 51 67 | | Pass | | | |
| | | EDCG | | I | 50 20 | 100 31 | | | | | | | | | 150 51 51 | | Pass | | | |
| | | BNGM | | | | | | | | | | | | | 50 17 17 | | Pass | | | |
| 611 | 2617HISH-0050 MOSTREHENA PERVIN 2613470 of 2016-2017 | HISH | | I | 20 08 | 80 14 | | | | II | 20 10 | 80 37 | | | | 200 68 69 | | Qualify | XQH-II EDCG | |
| | | PHIG | | I | 50 21 | 100 37 | | | | | | | | | 150 51 58 | | Pass | | | |
| | | EDCG | | I | 50 20 | 100 21 | | | | | | | | | 150 51 41 | | Fail | | | |
| | | BNGM | | | | | | | | | | | | | 50 17 17 | | Pass | | | |
| 612 | 2617HISH-0051 MST SABANA ANSARI 2613471 of 2016-2017 | HISH | | I | 20 10 | 80 16 | | | | II | 20 10 | 80 32 | | | | 200 68 68 | | Qualify | XQH-II BNGG | |
| | | BNGG | | I | 50 22 | 100 20 | | | | | | | | | 150 51 42 | | Fail | | | |
| | | EDCG | | I | 50 22 | 100 29 | | | | | | | | | 150 51 51 | | Pass | | | |
| | | BNGM | | | | | | | | | | | | | 50 17 17 | | Pass | | | |

Remarks : FM=Full Marks, QM=Qualifying Marks, MO=Marks Obtained, AB=Absent, RA=Reported Against



(Dr. Shyamapada Mandal)
Controller of Examinations (A/C)



UNIVERSITY OF GOUR BANGA
Provisional Result Sheet
B.A. Part I (Three Year Honours) Examination, 2017
 Date of Publication: 24.11.2017

College - Samsi College

Page 154 of 241

| SI. No. | Roll No. Name of Candidate Reg. No. & Session | Subjects Enrolled | Previous Marks Part I | Marks of Current Part I Examination | | | | | | | | | | | | Total Theory Marks | Total Practical Marks | Subject Status | RESULT Back Sub. | Full Signature of Candidate with Date | | | | | |
|---------|--|----------------------|-----------------------------|-------------------------------------|---------------------|-------------------|-----|-----|----------------|-------|---------------------|-------------------|-----|-----|----------------|--------------------------|-----------------------------|-------------------|------------------------|---|----|----|---------|----------------|--|
| | | | | Paper | MCQ Marks [A] | Descriptive Marks | | | Prac. Marks | Paper | MCQ Marks [A] | Descriptive Marks | | | Prac. Marks | | | | | | | | | | |
| | | | | | | [B] | [C] | [D] | | | | [B] | [C] | [D] | | | | | | | | | | | |
| FM | MO | FM | MO | FM | MO | FM | MO | FM | MO | FM | MO | FM | MO | FM | QM | MO | FM | QM | MO | | | | | | |
| 613 | 2617HISH-0052 MUKTAR HOSSAIN 2611610 of 2016-2017 | HISH | | I | 20 | 09 | 80 | 01 | | | | II | 20 | 10 | 80 | 08 | | | | 200 | 68 | 28 | Fail | X | |
| | | HISG | | I | 50 | AB | 100 | AB | | | | | | | | | | | | 150 | 51 | AB | Fail | | |
| | | EDCG | | I | 50 | 24 | 100 | 23 | | | | | | | | | | | | 150 | 51 | 47 | Fail | | |
| | | BNGM | | | | | | | | | | | | | | | | | | 50 | 17 | 9 | Fail | | |
| 614 | 2617HISH-0053 MURSEDA KHATUN 2613472 of 2016-2017 | HISH | | I | 20 | 07 | 80 | 30 | | | | II | 20 | 11 | 80 | 43 | | | | 200 | 68 | 91 | Qualify | XQH-II PHIG | |
| | | PHIG | | I | 50 | 12 | 100 | 22 | | | | | | | | | | | | 150 | 51 | 34 | Fail | | |
| | | EDCG | | I | 50 | 26 | 100 | 25 | | | | | | | | | | | | 150 | 51 | 51 | Pass | | |
| | | BNGM | | | | | | | | | | | | | | | | | | 50 | 17 | 17 | Pass | | |
| 615 | 2617HISH-0054 NAJMIN CHHOBI 2613473 of 2016-2017 | HISH | | I | 20 | 06 | 80 | 17 | | | | II | 20 | 08 | 80 | 40 | | | | 200 | 68 | 71 | Qualify | X | |
| | | SOCG | | I | 50 | 24 | 100 | 23 | | | | | | | | | | | | 150 | 51 | 47 | Fail | | |
| | | EDCG | | I | 50 | 18 | 100 | 18 | | | | | | | | | | | | 150 | 51 | 36 | Fail | | |
| | | BNGM | | | | | | | | | | | | | | | | | | 50 | 17 | 8 | Fail | | |
| 616 | 2617HISH-0055 OBAIDUR RAHAMAN 2613476 of 2016-2017 | HISH | | I | 20 | 07 | 80 | 18 | | | | II | 20 | 11 | 80 | 33 | | | | 200 | 68 | 69 | Qualify | X | |
| | | EDCG | | I | 50 | 26 | 100 | 15 | | | | | | | | | | | | 150 | 51 | 41 | Fail | | |
| | | SOCG | | I | 50 | 23 | 100 | 19 | | | | | | | | | | | | 150 | 51 | 42 | Fail | | |
| | | BNGM | | | | | | | | | | | | | | | | | | 50 | 17 | 12 | Fail | | |

Remarks : FM=Full Marks, QM=Qualifying Marks, MO=Marks Obtained, AB=Absent, RA=Reported Against



(Dr. Shyamapada Mandal)
 Controller of Examinations (A/C)



UNIVERSITY OF GOUR BANGA
Provisional Result Sheet
B.A. Part I (Three Year Honours) Examination, 2017
Date of Publication: 24.11.2017

College - Samsi College

Page 155 of 241

| SI. No. | Roll No. Name of Candidate Reg. No. & Session | Subjects Enrolled | Previous Marks Part I | Marks of Current Part I Examination | | | | | | | | | | | | Total Theory Marks | Total Practical Marks | Subject Status | RESULT Back Sub. | Full Signature of Candidate with Date |
|---------|--|----------------------|-----------------------------|-------------------------------------|---------------------|-------------------|-------|-------|----------------|-------|---------------------|-------------------|-------|-------|----------------|--------------------------|-----------------------------|-------------------|------------------------|---|
| | | | | Paper | MCQ Marks [A] | Descriptive Marks | | | Prac. Marks | Paper | MCQ Marks [A] | Descriptive Marks | | | Prac. Marks | | | | | |
| | | | | | | [B] | [C] | [D] | | | | [B] | [C] | [D] | | | | | | |
| | | | | | | FM MO | FM MO | FM MO | | | | FM MO | FM MO | FM MO | | | | | | |
| 617 | 2617HISH-0056 ODUD ALAM 2613477 of 2016-2017 | HISH | | I | 20 05 | 80 01 | | | | II | 20 12 | 80 13 | | | | 200 68 31 | | Fail | X | |
| | | SOCG | | I | 50 25 | 100 17 | | | | | | | | | 150 51 42 | | Fail | | | |
| | | PLSG | | I | 50 28 | 100 13 | | | | | | | | | 150 51 41 | | Fail | | | |
| | | BNGM | | | | | | | | | | | | | 50 17 8 | | Fail | | | |
| 618 | 2617HISH-0057 PANKAJ SARKAR 2613478 of 2016-2017 | HISH | | I | 20 05 | 80 00 | | | | II | 20 09 | 80 14 | | | | 200 68 28 | | Fail | X | |
| | | SOCG | | I | 50 17 | 100 12 | | | | | | | | | 150 51 29 | | Fail | | | |
| | | EDCG | | I | 50 20 | 100 21 | | | | | | | | | 150 51 41 | | Fail | | | |
| | | BNGM | | | | | | | | | | | | | 50 17 8 | | Fail | | | |
| 619 | 2617HISH-0058 PARMIN KHANAM 2613479 of 2016-2017 | HISH | | I | 20 08 | 80 16 | | | | II | 20 05 | 80 30 | | | | 200 68 59 | | Fail | X | |
| | | SOCG | | I | 50 20 | 100 12 | | | | | | | | | 150 51 32 | | Fail | | | |
| | | EDCG | | I | 50 20 | 100 17 | | | | | | | | | 150 51 37 | | Fail | | | |
| | | BNGM | | | | | | | | | | | | | 50 17 13 | | Fail | | | |
| 620 | 2617HISH-0059 PINTU KR DAS 2613480 of 2016-2017 | HISH | | I | 20 07 | 80 00 | | | | II | 20 10 | 80 20 | | | | 200 68 37 | | Fail | X | |
| | | SOCG | | I | 50 18 | 100 09 | | | | | | | | | 150 51 27 | | Fail | | | |
| | | EDCG | | I | 50 14 | 100 12 | | | | | | | | | 150 51 26 | | Fail | | | |
| | | BNGM | | | | | | | | | | | | | 50 17 10 | | Fail | | | |

Remarks : FM=Full Marks, QM=Qualifying Marks, MO=Marks Obtained, AB=Absent, RA=Reported Against



(Dr. Shyamapada Mandal)
Controller of Examinations (A/C)



UNIVERSITY OF GOUR BANGA
Provisional Result Sheet
B.A. Part I (Three Year Honours) Examination, 2017
 Date of Publication: 24.11.2017

College - Samsi College

Page 156 of 241

| SI. No. | Roll No. Name of Candidate Reg. No. & Session | Subjects Enrolled | Previous Marks Part I | Marks of Current Part I Examination | | | | | | | | | | | | Total Theory Marks | Total Practical Marks | Subject Status | RESULT Back Sub. | Full Signature of Candidate with Date |
|---------|---|----------------------|-----------------------------|-------------------------------------|---------------------|-------------------|-------|-------|----------------|-------|---------------------|-------------------|-------|-------|----------------|--------------------------|-----------------------------|-------------------|------------------------|---|
| | | | | Paper | MCQ Marks [A] | Descriptive Marks | | | Prac. Marks | Paper | MCQ Marks [A] | Descriptive Marks | | | Prac. Marks | | | | | |
| | | | | | | [B] | [C] | [D] | | | | [B] | [C] | [D] | | | | | | |
| | | | | | | FM MO | FM MO | FM MO | | | | FM MO | FM MO | FM MO | | | | | | |
| 621 | 2617HISH-0060 PIU DAS 2613481 of 2016-2017 | HISH | | I | 20 04 | 80 01 | | | | II | 20 12 | 80 24 | | | | 200 68 41 | | Fail | X | |
| | | EDCG | | I | 50 22 | 100 15 | | | | | | | | | | 150 51 37 | | Fail | | |
| | | SOCG | | I | 50 10 | 100 11 | | | | | | | | | | 150 51 21 | | Fail | | |
| | | BNGM | | | | | | | | | | | | | | 50 17 11 | | Fail | | |
| 622 | 2617HISH-0061 PRASANTO RAJAK 2612979 of 2015-2016 | HISH | | I | 20 06 | 80 11 | | | | II | 20 13 | 80 22 | | | | 200 68 52 | | Fail | X | |
| | | PHIG | | I | 50 12 | 100 20 | | | | | | | | | | 150 51 32 | | Fail | | |
| | | PLSG | | I | 50 34 | 100 20 | | | | | | | | | | 150 51 54 | | Pass | | |
| | | BNGM | | | | | | | | | | | | | | 50 17 12 | | Fail | | |
| 623 | 2617HISH-0062 PRIYASHI DAS 2613483 of 2016-2017 | HISH | | I | 20 07 | 80 15 | | | | II | 20 12 | 80 29 | | | | 200 68 63 | | Fail | X | |
| | | SOCG | | I | 50 29 | 100 11 | | | | | | | | | | 150 51 40 | | Fail | | |
| | | EDCG | | I | 50 24 | 100 18 | | | | | | | | | | 150 51 42 | | Fail | | |
| | | BNGM | | | | | | | | | | | | | | 50 17 10 | | Fail | | |
| 624 | 2617HISH-0063 PROSIT PAUL 2613484 of 2016-2017 | HISH | | I | 20 05 | 80 19 | | | | II | 20 12 | 80 32 | | | | 200 68 68 | | Qualify | XQH-II | |
| | | SOCG | | I | 50 30 | 100 26 | | | | | | | | | | 150 51 56 | | Pass | EDCG | |
| | | EDCG | | I | 50 20 | 100 19 | | | | | | | | | | 150 51 39 | | Fail | | |
| | | BNGM | | | | | | | | | | | | | | 50 17 17 | | Pass | | |

Remarks : FM=Full Marks, QM=Qualifying Marks, MO=Marks Obtained, AB=Absent, RA=Reported Against



(Dr. Shyamapada Mandal)
 Controller of Examinations (A/C)



UNIVERSITY OF GOUR BANGA
Provisional Result Sheet
B.A. Part I (Three Year Honours) Examination, 2017
 Date of Publication: 24.11.2017

College - Samsi College

Page 157 of 241

| SI. No. | Roll No. Name of Candidate Reg. No. & Session | Subjects Enrolled | Previous Marks Part I | Marks of Current Part I Examination | | | | | | | | | | | | Total Theory Marks | Total Practical Marks | Subject Status | RESULT Back Sub. | Full Signature of Candidate with Date |
|---------|--|-------------------|-----------------------|-------------------------------------|---------------|-------------------|-------|-------|-------------|-------|---------------|-------------------|-------|-------|-------------|--------------------|-----------------------|----------------|------------------|---------------------------------------|
| | | | | Paper | MCQ Marks [A] | Descriptive Marks | | | Prac. Marks | Paper | MCQ Marks [A] | Descriptive Marks | | | Prac. Marks | | | | | |
| | | | | | | [B] | [C] | [D] | | | | [B] | [C] | [D] | | | | | | |
| | | | | | | FM MO | FM MO | FM MO | | | | FM MO | FM MO | FM MO | | | | | | |
| 625 | 2617HISH-0064 RABIUL ISLAM 2613485 of 2016-2017 | HISH | | I | 20 05 | 80 09 | | | | II | 20 13 | 80 32 | | | | 200 68 59 | | Fail | X | |
| | | SOCG | | I | 50 24 | 100 19 | | | | | | | | | | 150 51 43 | | Fail | | |
| | | PLSG | | I | 50 36 | 100 18 | | | | | | | | | | 150 51 54 | | Pass | | |
| | | BNGM | | | | | | | | | | | | | | 50 17 10 | | Fail | | |
| 626 | 2617HISH-0065 RANJAN MANDAL 2613486 of 2016-2017 | HISH | | I | 20 07 | 80 24 | | | | II | 20 05 | 80 32 | | | | 200 68 68 | | Qualify | XQH-II | |
| | | PHIG | | I | 50 AB | 100 AB | | | | | | | | | | 150 51 AB | | Fail | PHIG | |
| | | PLSG | | I | 50 40 | 100 24 | | | | | | | | | | 150 51 64 | | Pass | | |
| | | BNGM | | | | | | | | | | | | | | 50 17 17 | | Pass | | |
| 627 | 2617HISH-0066 RIPIKA DAS 2613487 of 2016-2017 | HISH | | I | 20 08 | 80 17 | | | | II | 20 11 | 80 32 | | | | 200 68 68 | | Qualify | XQH-II | |
| | | SOCG | | I | 50 29 | 100 23 | | | | | | | | | | 150 51 52 | | Pass | EDCG | |
| | | EDCG | | I | 50 24 | 100 16 | | | | | | | | | | 150 51 40 | | Fail | | |
| | | BNGM | | | | | | | | | | | | | | 50 17 17 | | Pass | | |
| 628 | 2617HISH-0067 ROJINA KHATUN 2611278 of 2016-2017 | HISH | | I | 20 06 | 80 06 | | | | II | 20 13 | 80 32 | | | | 200 68 57 | | Fail | X | |
| | | ARBG | | I | 50 30 | 100 41 | | | | | | | | | | 150 51 71 | | Pass | | |
| | | SOCG | | I | 50 25 | 100 22 | | | | | | | | | | 150 51 47 | | Fail | | |
| | | BNGM | | | | | | | | | | | | | | 50 17 12 | | Fail | | |

Remarks : FM=Full Marks, QM=Qualifying Marks, MO=Marks Obtained, AB=Absent, RA=Reported Against



(Dr. Shyamapada Mandal)
 Controller of Examinations (A/C)



UNIVERSITY OF GOUR BANGA
Provisional Result Sheet
B.A. Part I (Three Year Honours) Examination, 2017
 Date of Publication: 24.11.2017

College - Samsi College

Page 158 of 241

| SI. No. | Roll No. Name of Candidate Reg. No. & Session | Subjects Enrolled | Previous Marks Part I | Marks of Current Part I Examination | | | | | | | | | | | | Total Theory Marks | Total Practical Marks | Subject Status | RESULT Back Sub. | Full Signature of Candidate with Date |
|---------|---|----------------------|-----------------------------|-------------------------------------|---------------------|-------------------|-------|-------|----------------|-------|---------------------|-------------------|-------|-------|----------------|--------------------------|-----------------------------|-------------------|------------------------|---|
| | | | | Paper | MCQ Marks [A] | Descriptive Marks | | | Prac. Marks | Paper | MCQ Marks [A] | Descriptive Marks | | | Prac. Marks | | | | | |
| | | | | | | [B] | [C] | [D] | | | | [B] | [C] | [D] | | | | | | |
| | | | | | | FM MO | FM MO | FM MO | | | | FM MO | FM MO | FM MO | | | | | | |
| 629 | 2617HISH-0068 RUKSANA KHATUN 2613489 of 2016-2017 | HISH | | I | 20 09 | 80 25 | | | | II | 20 08 | 80 44 | | | | 200 68 86 | | Qualify | QH-II | |
| | | EDCG | | I | 50 28 | 100 23 | | | | | | | | | 150 51 51 | | Pass | | | |
| | | SOCG | | I | 50 22 | 100 29 | | | | | | | | | 150 51 51 | | Pass | | | |
| | | BNGM | | | | | | | | | | | | | 50 17 17 | | Pass | | | |
| 630 | 2617HISH-0069 RUKSANA KHATUN 2613490 of 2016-2017 | HISH | | I | 20 10 | 80 18 | | | | II | 20 08 | 80 32 | | | | 200 68 68 | | Qualify | XQH-II BNGM | |
| | | SOCG | | I | 50 22 | 100 29 | | | | | | | | | 150 51 51 | | Pass | | | |
| | | EDCG | | I | 50 26 | 100 25 | | | | | | | | | 150 51 51 | | Pass | | | |
| | | BNGM | | | | | | | | | | | | | 50 17 7 | | Fail | | | |
| 631 | 2617HISH-0070 RUPA DAS 2613492 of 2016-2017 | HISH | | I | 20 06 | 80 30 | | | | II | 20 09 | 80 44 | | | | 200 68 89 | | Qualify | X | |
| | | SOCG | | I | 50 29 | 100 13 | | | | | | | | | 150 51 42 | | Fail | | | |
| | | EDCG | | I | 50 16 | 100 20 | | | | | | | | | 150 51 36 | | Fail | | | |
| | | BNGM | | | | | | | | | | | | | 50 17 9 | | Fail | | | |
| 632 | 2617HISH-0071 SABINA KHATUN 2613493 of 2016-2017 | HISH | | I | 20 08 | 80 14 | | | | II | 20 12 | 80 34 | | | | 200 68 68 | | Qualify | QH-II | |
| | | EDCG | | I | 50 20 | 100 31 | | | | | | | | | 150 51 51 | | Pass | | | |
| | | PLSG | | I | 50 36 | 100 19 | | | | | | | | | 150 51 55 | | Pass | | | |
| | | BNGM | | | | | | | | | | | | | 50 17 17 | | Pass | | | |

Remarks : FM=Full Marks, QM=Qualifying Marks, MO=Marks Obtained, AB=Absent, RA=Reported Against



(Dr. Shyamapada Mandal)
 Controller of Examinations (A/C)



UNIVERSITY OF GOUR BANGA
Provisional Result Sheet
B.A. Part I (Three Year Honours) Examination, 2017
Date of Publication: 24.11.2017

College - Samsi College

Page 159 of 241

| SI. No. | Roll No. Name of Candidate Reg. No. & Session | Subjects Enrolled | Previous Marks Part I | Marks of Current Part I Examination | | | | | | | | | | | | Total Theory Marks | Total Practical Marks | Subject Status | RESULT Back Sub. | Full Signature of Candidate with Date | | | | | | | |
|---------|--|----------------------|-----------------------------|-------------------------------------|---------------------|-------------------|-----|-----|----------------|-------|---------------------|-------------------|-----|-----|----------------|--------------------------|-----------------------------|-------------------|------------------------|---|--|-----|----|-----|---------|----------------|--|
| | | | | Paper | MCQ Marks [A] | Descriptive Marks | | | Prac. Marks | Paper | MCQ Marks [A] | Descriptive Marks | | | Prac. Marks | | | | | | | | | | | | |
| | | | | | | [B] | [C] | [D] | | | | [B] | [C] | [D] | | | | | | | | | | | | | |
| FM | MO | FM | MO | FM | MO | FM | MO | FM | MO | FM | MO | FM | MO | FM | QM | MO | FM | QM | MO | | | | | | | | |
| 633 | 2617HISH-0072 SAGAR MANDAL 2613495 of 2016-2017 | HISH | | I | 20 | 08 | 80 | 19 | | | | | II | 20 | 11 | 80 | 33 | | | | | 200 | 68 | 71 | Qualify | QH-II | |
| | | SOCG | | I | 50 | 27 | 100 | 24 | | | | | | | | | | | | | | 150 | 51 | 51 | Pass | | |
| | | EDCG | | I | 50 | 20 | 100 | 31 | | | | | | | | | | | | | | 150 | 51 | 51 | Pass | | |
| | | BNGM | | | | | | | | | | | | | | | | | | | | 50 | 17 | 17 | Pass | | |
| 634 | 2617HISH-0073 SAGOR SARKAR 2613496 of 2016-2017 | HISH | | I | 20 | 08 | 80 | 18 | | | | | II | 20 | 10 | 80 | 38 | | | | | 200 | 68 | 74 | Qualify | QH-II | |
| | | SOCG | | I | 50 | 27 | 100 | 24 | | | | | | | | | | | | | | 150 | 51 | 51 | Pass | | |
| | | EDCG | | I | 50 | 20 | 100 | 31 | | | | | | | | | | | | | | 150 | 51 | 51 | Pass | | |
| | | BNGM | | | | | | | | | | | | | | | | | | | | 50 | 17 | 17 | Pass | | |
| 635 | 2617HISH-0074 SAHID ALI 2613497 of 2016-2017 | HISH | | I | 20 | 10 | 80 | 43 | | | | | II | 20 | 11 | 80 | 50 | | | | | 200 | 68 | 114 | Qualify | XQH-II SOCG | |
| | | EDCG | | I | 50 | 20 | 100 | 31 | | | | | | | | | | | | | | 150 | 51 | 51 | Pass | | |
| | | SOCG | | I | 50 | 08 | 100 | 30 | | | | | | | | | | | | | | 150 | 51 | 38 | Fail | | |
| | | BNGM | | | | | | | | | | | | | | | | | | | | 50 | 17 | 17 | Pass | | |
| 636 | 2617HISH-0075 SAMIMA AKTARA 2612998 of 2015-2016 | HISH | | I | 20 | 10 | 80 | 17 | | | | | II | 20 | 13 | 80 | 36 | | | | | 200 | 68 | 76 | Qualify | XQH-II EDCG | |
| | | EDCG | | I | 50 | 18 | 100 | 21 | | | | | | | | | | | | | | 150 | 51 | 39 | Fail | | |
| | | SOCG | | I | 50 | 24 | 100 | 27 | | | | | | | | | | | | | | 150 | 51 | 51 | Pass | | |
| | | BNGM | | | | | | | | | | | | | | | | | | | | 50 | 17 | 17 | Pass | | |

Remarks : FM=Full Marks, QM=Qualifying Marks, MO=Marks Obtained, AB=Absent, RA=Reported Against



(Dr. Shyamapada Mandal)
Controller of Examinations (A/C)



UNIVERSITY OF GOUR BANGA
Provisional Result Sheet
B.A. Part I (Three Year Honours) Examination, 2017
 Date of Publication: 24.11.2017

College - Samsi College

Page 160 of 241

| SI. No. | Roll No. Name of Candidate Reg. No. & Session | Subjects Enrolled | Previous Marks Part I | Marks of Current Part I Examination | | | | | | | | | | | | Total Theory Marks | Total Practical Marks | Subject Status | RESULT Back Sub. | Full Signature of Candidate with Date |
|---------|--|----------------------|-----------------------------|-------------------------------------|---------------------|-------------------|-------|-------|----------------|-------|---------------------|-------------------|-------|-------|----------------|--------------------------|-----------------------------|-------------------|------------------------|---|
| | | | | Paper | MCQ Marks [A] | Descriptive Marks | | | Prac. Marks | Paper | MCQ Marks [A] | Descriptive Marks | | | Prac. Marks | | | | | |
| | | | | | | [B] | [C] | [D] | | | | [B] | [C] | [D] | | | | | | |
| | | | | | | FM MO | FM MO | FM MO | | | | FM MO | FM MO | FM MO | | | | | | |
| 637 | 2617HISH-0076 SAMSUJJOHA 2613498 of 2016-2017 | HISH | | I | 20 05 | 80 04 | | | | II | 20 14 | 80 36 | | | | 200 68 59 | | Fail | X | |
| | | SOCG | | I | 50 25 | 100 17 | | | | | | | | | | 150 51 42 | | Fail | | |
| | | EDCG | | I | 50 20 | 100 16 | | | | | | | | | | 150 51 36 | | Fail | | |
| | | BNGM | | | | | | | | | | | | | | 50 17 10 | | Fail | | |
| 638 | 2617HISH-0077 SARMIN BEGAM 2613499 of 2016-2017 | HISH | | I | 20 10 | 80 06 | | | | II | 20 10 | 80 30 | | | | 200 68 56 | | Fail | X | |
| | | SOCG | | I | 50 27 | 100 14 | | | | | | | | | | 150 51 41 | | Fail | | |
| | | EDCG | | I | 50 24 | 100 21 | | | | | | | | | | 150 51 45 | | Fail | | |
| | | BNGM | | | | | | | | | | | | | | 50 17 11 | | Fail | | |
| 639 | 2617HISH-0078 SHUBHANKAR MANDAL 2613500 of 2016-2017 | HISH | | I | 20 07 | 80 16 | | | | II | 20 08 | 80 37 | | | | 200 68 68 | | Qualify | XQH-II | |
| | | PLSG | | I | 50 34 | 100 20 | | | | | | | | | | 150 51 54 | | Pass | SOCG | |
| | | SOCG | | I | 50 AB | 100 AB | | | | | | | | | | 150 51 AB | | Fail | | |
| | | BNGM | | | | | | | | | | | | | | 50 17 17 | | Pass | | |
| 640 | 2617HISH-0079 SHUKTARA KHATUN 2613501 of 2016-2017 | HISH | | I | 20 07 | 80 14 | | | | II | 20 11 | 80 33 | | | | 200 68 65 | | Fail | X | |
| | | EDCG | | I | 50 18 | 100 24 | | | | | | | | | | 150 51 42 | | Fail | | |
| | | PHIG | | I | 50 16 | 100 24 | | | | | | | | | | 150 51 40 | | Fail | | |
| | | BNGM | | | | | | | | | | | | | | 50 17 14 | | Fail | | |

Remarks : FM=Full Marks, QM=Qualifying Marks, MO=Marks Obtained, AB=Absent, RA=Reported Against



(Dr. Shyamapada Mandal)
 Controller of Examinations (A/C)



UNIVERSITY OF GOUR BANGA
Provisional Result Sheet
B.A. Part I (Three Year Honours) Examination, 2017
Date of Publication: 24.11.2017

College - Samsi College

Page 161 of 241

| SI. No. | Roll No. Name of Candidate Reg. No. & Session | Subjects Enrolled | Previous Marks Part I | Marks of Current Part I Examination | | | | | | | | | | | | Total Theory Marks | Total Practical Marks | Subject Status | RESULT Back Sub. | Full Signature of Candidate with Date | | | | | |
|---------|--|----------------------|-----------------------------|-------------------------------------|---------------------|-------------------|-----|-----|----------------|-------|---------------------|-------------------|-----|-----|----------------|--------------------------|-----------------------------|-------------------|------------------------|---|----|----|---------|----------------|--|
| | | | | Paper | MCQ Marks [A] | Descriptive Marks | | | Prac. Marks | Paper | MCQ Marks [A] | Descriptive Marks | | | Prac. Marks | | | | | | | | | | |
| | | | | | | [B] | [C] | [D] | | | | [B] | [C] | [D] | | | | | | | | | | | |
| FM | MO | FM | MO | FM | MO | FM | MO | FM | MO | FM | MO | FM | MO | FM | QM | MO | FM | QM | MO | | | | | | |
| 641 | 2617HISH-0080 SHUSHANTA GHOSH 2613502 of 2016-2017 | HISH | | I | 20 | 08 | 80 | 33 | | | | II | 20 | 11 | 80 | 36 | | | | 200 | 68 | 88 | Qualify | X | |
| | | PLSG | | I | 50 | 24 | 100 | 23 | | | | | | | | | | | | 150 | 51 | 47 | Fail | | |
| | | SOCG | | I | 50 | AB | 100 | AB | | | | | | | | | | | | 150 | 51 | AB | Fail | | |
| | | BNGM | | | | | | | | | | | | | | | | | | 50 | 17 | 8 | Fail | | |
| 642 | 2617HISH-0081 SK ANWAR 2613009 of 2015-2016 | HISH | | I | 20 | 05 | 80 | 03 | | | | II | 20 | 11 | 80 | 22 | | | | 200 | 68 | 41 | Fail | X | |
| | | PHIG | | I | 50 | 16 | 100 | 34 | | | | | | | | | | | | 150 | 51 | 50 | Fail | | |
| | | ARBG | | I | 50 | 18 | 100 | AB | | | | | | | | | | | | 150 | 51 | AB | Fail | | |
| | | BNGM | | | | | | | | | | | | | | | | | | 50 | 17 | 8 | Fail | | |
| 643 | 2617HISH-0082 SK SONAUL 2613503 of 2016-2017 | HISH | | I | 20 | 07 | 80 | 22 | | | | II | 20 | 09 | 80 | 42 | | | | 200 | 68 | 80 | Qualify | XQH-II EDCG | |
| | | EDCG | | I | 50 | 16 | 100 | 24 | | | | | | | | | | | | 150 | 51 | 40 | Fail | | |
| | | SOCG | | I | 50 | 23 | 100 | 30 | | | | | | | | | | | | 150 | 51 | 53 | Pass | | |
| | | BNGM | | | | | | | | | | | | | | | | | | 50 | 17 | 17 | Pass | | |
| 644 | 2617HISH-0083 SOMPA SARKAR 2611456 of 2016-2017 | HISH | | I | 20 | 06 | 80 | 09 | | | | II | 20 | 07 | 80 | 36 | | | | 200 | 68 | 58 | Fail | X | |
| | | SOCG | | I | 50 | 19 | 100 | 12 | | | | | | | | | | | | 150 | 51 | 31 | Fail | | |
| | | EDCG | | I | 50 | 18 | 100 | 25 | | | | | | | | | | | | 150 | 51 | 43 | Fail | | |
| | | BNGM | | | | | | | | | | | | | | | | | | 50 | 17 | 8 | Fail | | |

Remarks : FM=Full Marks, QM=Qualifying Marks, MO=Marks Obtained, AB=Absent, RA=Reported Against



(Dr. Shyamapada Mandal)
Controller of Examinations (A/C)



UNIVERSITY OF GOUR BANGA
Provisional Result Sheet
B.A. Part I (Three Year Honours) Examination, 2017
Date of Publication: 24.11.2017

College - Samsi College

Page 162 of 241

| SI. No. | Roll No. Name of Candidate Reg. No. & Session | Subjects Enrolled | Previous Marks Part I | Marks of Current Part I Examination | | | | | | | | | | | | Total Theory Marks | Total Practical Marks | Subject Status | RESULT Back Sub. | Full Signature of Candidate with Date | | |
|---------|--|----------------------|-----------------------------|-------------------------------------|---------------------|-------------------|-----|-----|----------------|-------|---------------------|-------------------|-----|-----|----------------|--------------------------|-----------------------------|-------------------|------------------------|---|---------|-------|
| | | | | Paper | MCQ Marks [A] | Descriptive Marks | | | Prac. Marks | Paper | MCQ Marks [A] | Descriptive Marks | | | Prac. Marks | | | | | | | |
| | | | | | | [B] | [C] | [D] | | | | [B] | [C] | [D] | | | | | | | | |
| FM | MO | FM | MO | FM | MO | FM | MO | FM | MO | FM | MO | FM | MO | FM | QM | MO | FM | QM | MO | | | |
| 645 | 2617HISH-0084 SUBRATA MANDAL 2613504 of 2016-2017 | HISH | | I | 20 | 06 | 80 | 30 | | | II | 20 | 09 | 80 | 43 | | | 200 | 68 | 88 | Qualify | QH-II |
| | | SOCG | | I | 50 | 25 | 100 | 26 | | | | | | | | | | 150 | 51 | 51 | Pass | |
| | | EDCG | | I | 50 | 16 | 100 | 35 | | | | | | | | | | 150 | 51 | 51 | Pass | |
| | | BNGM | | | | | | | | | | | | | | | | 50 | 17 | 17 | Pass | |
| 646 | 2617HISH-0085 SUFIA KHATUN 2613505 of 2016-2017 | HISH | | I | 20 | 06 | 80 | 20 | | | II | 20 | 09 | 80 | 37 | | | 200 | 68 | 72 | Qualify | X |
| | | SOCG | | I | 50 | 05 | 100 | 20 | | | | | | | | | | 150 | 51 | 25 | Fail | |
| | | EDCG | | I | 50 | 18 | 100 | 24 | | | | | | | | | | 150 | 51 | 42 | Fail | |
| | | BNGM | | | | | | | | | | | | | | | | 50 | 17 | 8 | Fail | |
| 647 | 2617HISH-0086 SUFINA KHATUN 2613506 of 2016-2017 | HISH | | I | 20 | 06 | 80 | 19 | | | II | 20 | 09 | 80 | 41 | | | 200 | 68 | 75 | Qualify | X |
| | | SOCG | | I | 50 | 22 | 100 | 20 | | | | | | | | | | 150 | 51 | 42 | Fail | |
| | | ARBG | | I | 50 | 16 | 100 | AB | | | | | | | | | | 150 | 51 | AB | Fail | |
| | | BNGM | | | | | | | | | | | | | | | | 50 | 17 | 12 | Fail | |
| 648 | 2617HISH-0087 SUJIT KUMAR DAS 2613507 of 2016-2017 | HISH | | I | 20 | 06 | 80 | 06 | | | II | 20 | 09 | 80 | 29 | | | 200 | 68 | 50 | Fail | X |
| | | SOCG | | I | 50 | 29 | 100 | 18 | | | | | | | | | | 150 | 51 | 47 | Fail | |
| | | EDCG | | I | 50 | 20 | 100 | 23 | | | | | | | | | | 150 | 51 | 43 | Fail | |
| | | BNGM | | | | | | | | | | | | | | | | 50 | 17 | 16 | Fail | |

Remarks : FM=Full Marks, QM=Qualifying Marks, MO=Marks Obtained, AB=Absent, RA=Reported Against



(Dr. Shyamapada Mandal)
Controller of Examinations (A/C)



UNIVERSITY OF GOUR BANGA
Provisional Result Sheet
B.A. Part I (Three Year Honours) Examination, 2017
 Date of Publication: 24.11.2017

College - Samsi College

Page 163 of 241

| SI. No. | Roll No. Name of Candidate Reg. No. & Session | Subjects Enrolled | Previous Marks Part I | Marks of Current Part I Examination | | | | | | | | | | | | Total Theory Marks | Total Practical Marks | Subject Status | RESULT Back Sub. | Full Signature of Candidate with Date | | | | | | | |
|---------|--|----------------------|-----------------------------|-------------------------------------|---------------------|-------------------|-----|-----|----------------|-------|---------------------|-------------------|-----|-----|----------------|--------------------------|-----------------------------|-------------------|------------------------|---|----|-----|----|-----|---------|--------|--|
| | | | | Paper | MCQ Marks [A] | Descriptive Marks | | | Prac. Marks | Paper | MCQ Marks [A] | Descriptive Marks | | | Prac. Marks | | | | | | | | | | | | |
| | | | | | | [B] | [C] | [D] | | | | [B] | [C] | [D] | | | | | | | | | | | | | |
| | | | | | | FM | MO | FM | | | | MO | FM | MO | | | | | | | FM | MO | | | | | |
| 649 | 2617HISH-0088 SUNIL MANDAL 2613508 of 2016-2017 | HISH | | I | 20 | 06 | 80 | 19 | | | | | II | 20 | 14 | 80 | 29 | | | | | 200 | 68 | 68 | Qualify | XQH-II | |
| | | EDCG | | I | 50 | 18 | 100 | 20 | | | | | | | | | | | | | | 150 | 51 | 38 | Fail | EDCG | |
| | | SOCG | | I | 50 | 28 | 100 | 28 | | | | | | | | | | | | | | 150 | 51 | 56 | Pass | | |
| | | BNGM | | | | | | | | | | | | | | | | | | | | 50 | 17 | 17 | Pass | | |
| 650 | 2617HISH-0089 SURJAMONI MUNDA 2613509 of 2016-2017 | HISH | | I | 20 | 07 | 80 | 22 | | | | | II | 20 | 14 | 80 | 25 | | | | | 200 | 68 | 68 | Qualify | QH-II | |
| | | EDCG | | I | 50 | 24 | 100 | 27 | | | | | | | | | | | | | | 150 | 51 | 51 | Pass | | |
| | | SOCG | | I | 50 | 28 | 100 | 27 | | | | | | | | | | | | | | 150 | 51 | 55 | Pass | | |
| | | BNGM | | | | | | | | | | | | | | | | | | | | 50 | 17 | 17 | Pass | | |
| 651 | 2617HISH-0090 TAPAS ROY 2613510 of 2016-2017 | HISH | | I | 20 | 05 | 80 | 34 | | | | | II | 20 | 14 | 80 | 48 | | | | | 200 | 68 | 101 | Qualify | XQH-II | |
| | | PHIG | | I | 50 | AB | 100 | AB | | | | | | | | | | | | | | 150 | 51 | AB | Fail | PHIG | |
| | | SANG | | I | 50 | 22 | 100 | 30 | | | | | | | | | | | | | | 150 | 51 | 52 | Pass | | |
| | | BNGM | | | | | | | | | | | | | | | | | | | | 50 | 17 | 17 | Pass | | |
| 652 | 2617HISH-0091 TARIK ANWAR 2613218 of 2016-2017 | HISH | | I | 20 | 07 | 80 | 30 | | | | | II | 20 | 12 | 80 | 37 | | | | | 200 | 68 | 86 | Qualify | XQH-II | |
| | | EDCG | | I | 50 | 22 | 100 | 18 | | | | | | | | | | | | | | 150 | 51 | 40 | Fail | EDCG | |
| | | PLSG | | I | 50 | 30 | 100 | 24 | | | | | | | | | | | | | | 150 | 51 | 54 | Pass | | |
| | | BNGM | | | | | | | | | | | | | | | | | | | | 50 | 17 | 17 | Pass | | |

Remarks : FM=Full Marks, QM=Qualifying Marks, MO=Marks Obtained, AB=Absent, RA=Reported Against



(Dr. Shyamapada Mandal)
 Controller of Examinations (A/C)

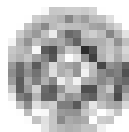

UNIVERSITY OF GOUR BANGA
Provisional Result Sheet
B.A. Part I (Three Year Honours) Examination, 2017
 Date of Publication: 24.11.2017

College - Samsi College

Page 164 of 241

| SI. No. | Roll No. Name of Candidate Reg. No. & Session | Subjects Enrolled | Previous Marks Part I | Marks of Current Part I Examination | | | | | | | | | | | | Total Theory Marks | Total Practical Marks | Subject Status | RESULT Back Sub. | Full Signature of Candidate with Date | | |
|---------|--|------------------------------|-----------------------------|-------------------------------------|----------------------------------|------------------------------------|-------|-------|----------------|-------|---------------------|-------------------|----------------------------------|------------------------------------|------------------------------------|--------------------------|-----------------------------|---|---|---|----------------|--|
| | | | | Paper | MCQ Marks [A] | Descriptive Marks | | | Prac. Marks | Paper | MCQ Marks [A] | Descriptive Marks | | | Prac. Marks | | | | | | | |
| | | | | | | [B] | [C] | [D] | | | | [B] | [C] | [D] | | | | | | | | |
| | | | | | | FM MO | FM MO | FM MO | | | | FM MO | FM MO | FM MO | | | | | | | FM MO | |
| 653 | 2617HISH-0092 TARIKH ANOWAR 2613512 of 2016-2017 | HISH EDCG SOCG BNGM | | I I I I | 20 07 50 22 50 27 50 17 | 80 21 100 12 100 24 50 17 | | | | | | II I I I | 20 12 50 22 50 27 50 17 | 80 35 100 12 100 24 50 17 | | | | 200 68 75 150 51 34 150 51 51 50 17 17 | Qualify Fail Pass Pass | XQH-II EDCG | | |
| 654 | 2617HISH-0093 TARIKUL ISLAM 2613513 of 2016-2017 | HISH SOCG EDCG BNGM | | I I I I | 20 06 50 25 50 20 50 17 | 80 14 100 18 100 21 50 17 | | | | | | | II I I I | 20 07 50 25 50 20 50 17 | 80 29 100 18 100 21 50 17 | | | | 200 68 56 150 51 43 150 51 41 50 17 11 | Fail Fail Fail Fail | X | |
| 655 | 2617HISH-0094 TURFUN NESHA 2613021 of 2015-2016 | HISH EDCG PHIG BNGM | | I I I I | 20 07 50 16 50 17 50 17 | 80 12 100 14 100 34 50 17 | | | | | | | II I I I | 20 07 50 16 50 17 50 17 | 80 27 100 14 100 34 50 17 | | | | 200 68 53 150 51 30 150 51 51 50 17 11 | Fail Fail Pass Fail | X | |
| 656 | 2617HISH-0095 WASHIM AKRAM 2613514 of 2016-2017 | HISH EDCG BNGG BNGM | | I I I I | 20 09 50 22 50 18 50 17 | 80 12 100 30 100 22 50 17 | | | | | | | II I I I | 20 08 50 22 50 18 50 17 | 80 43 100 30 100 22 50 17 | | | | 200 68 72 150 51 52 150 51 40 50 17 17 | Qualify Pass Fail Pass | XQH-II BNGG | |

Remarks : FM=Full Marks, QM=Qualifying Marks, MO=Marks Obtained, AB=Absent, RA=Reported Against



(Dr. Shyamapada Mandal)
 Controller of Examinations (A/C)



UNIVERSITY OF GOUR BANGA
Provisional Result Sheet
B.A. Part I (Three Year Honours) Examination, 2017
Date of Publication: 24.11.2017

College - Samsi College

Page 165 of 241

| SI. No. | Roll No. Name of Candidate Reg. No. & Session | Subjects Enrolled | Previous Marks Part I | Marks of Current Part I Examination | | | | | | | | | | | | Total Theory Marks | Total Practical Marks | Subject Status | RESULT Back Sub. | Full Signature of Candidate with Date |
|---------|--|------------------------------|-----------------------------|-------------------------------------|-------------------------|---------------------------|-------|-------|----------------|-------------------------|-------------------------|-------------------|-------|-------|---|--|---------------------------------|---------------------------------|------------------------|---|
| | | | | Paper | MCQ Marks [A] | Descriptive Marks | | | Prac. Marks | Paper | MCQ Marks [A] | Descriptive Marks | | | Prac. Marks | | | | | |
| | | | | | | [B] | [C] | [D] | | | | [B] | [C] | [D] | | | | | | |
| | | | | | | FM MO | FM MO | FM MO | | | | FM MO | FM MO | FM MO | | | | | | |
| 657 | 2617HISH-0096 ANJURA KHATUN 2610676 of 2016-2017 | HISH EDCG PHIG BNGM | | I I I I | 20 08 50 20 50 19 | 80 33 100 17 100 19 | | | | II | 20 08 50 20 50 19 | 80 46 | | | | 200 68 95 150 51 37 150 51 38 50 17 2 | | Qualify Fail Fail Fail | X | |
| 658 | 2617HISH-0097 NASIMA KHATUN 2611156 of 2016-2017 | HISH EDCG PHIG BNGM | | I I I I | 20 07 50 20 50 19 | 80 16 100 14 100 12 | | | II | 20 06 50 20 50 19 | 80 29 | | | | 200 68 58 150 51 34 150 51 31 50 17 12 | | Fail Fail Fail Fail | X | | |
| 659 | 2617HISH-0098 NURJAHAN KHATUN 2611184 of 2016-2017 | HISH EDCG PHIG BNGM | | I I I I | 20 11 50 20 50 18 | 80 13 100 14 100 29 | | | II | 20 08 50 20 50 18 | 80 26 | | | | 200 68 58 150 51 34 150 51 47 50 17 15 | | Fail Fail Fail Fail | X | | |
| 660 | 2616HISH-0004 ABU TAHIR 2612932 of 2015-2016 | HISH SOCG PHIG BNGM | | I I I I | 20 04 50 35 50 20 | 80 30 100 40 100 40 | | | II | 20 10 50 35 50 20 | 80 32 | | | | 200 68 76 150 51 75 150 51 60 50 17 17 | | Qualify Pass Pass Pass | QH-II | | |

Remarks : FM=Full Marks, QM=Qualifying Marks, MO=Marks Obtained, AB=Absent, RA=Reported Against



(Dr. Shyamapada Mandal)
Controller of Examinations (A/C)



UNIVERSITY OF GOUR BANGA
Provisional Result Sheet
B.A. Part I (Three Year Honours) Examination, 2017
Date of Publication: 24.11.2017

College - Samsi College

Page 166 of 241

| SI. No. | Roll No. Name of Candidate Reg. No. & Session | Subjects Enrolled | Previous Marks Part I | Marks of Current Part I Examination | | | | | | | | | | | | Total Theory Marks | Total Practical Marks | Subject Status | RESULT Back Sub. | Full Signature of Candidate with Date |
|---------|---|----------------------|-----------------------------|-------------------------------------|---------------------|-------------------|-------|-------|----------------|-------|---------------------|-------------------|-------|-------|----------------|--------------------------|-----------------------------|-------------------|------------------------|---|
| | | | | Paper | MCQ Marks [A] | Descriptive Marks | | | Prac. Marks | Paper | MCQ Marks [A] | Descriptive Marks | | | Prac. Marks | | | | | |
| | | | | | | [B] | [C] | [D] | | | | [B] | [C] | [D] | | | | | | |
| | | | | | | FM MO | FM MO | FM MO | | | | FM MO | FM MO | FM MO | | | | | | |
| 661 | 2616HISH-0006 ARCHANA MANDAL 2612934 of 2015-2016 | HISH | | I | 20 06 | 80 27 | | | | II | 20 09 | 80 27 | | | | 200 68 69 | | Qualify | QH-II | |
| | | EDCG | | I | 50 22 | 100 29 | | | | | | | | | 150 51 51 | | Pass | | | |
| | | SOCG | | I | 50 35 | 100 35 | | | | | | | | | 150 51 70 | | Pass | | | |
| | | BNGM | | | | | | | | | | | | | 50 17 17 | | Pass | | | |
| 662 | 2616HISH-0011 BEBI NAJMIN 2612941 of 2015-2016 | HISH | 200 68 | | | | | | | | | | | | | | | | Q-II | |
| | | SOCG | | I | 50 29 | 100 23 | | | | | | | | | 150 51 52 | | Pass | | | |
| | | PLSG | 150 63 | | | | | | | | | | | | | | | | | |
| | | BNGM | 50 42 | | | | | | | | | | | | | | | | | |
| 663 | 2616HISH-0014 FATIK ALAM 2610270 of 2015-2016 | HISH | 200 68 | | | | | | | | | | | | | | | | Q-II | |
| | | SOCG | 150 51 | | | | | | | | | | | | | | | | | |
| | | EDCG | | I | 50 22 | 100 31 | | | | | | | | | 150 51 53 | | Pass | | | |
| | | BNGM | 50 40 | | | | | | | | | | | | | | | | | |
| 664 | 2616HISH-0016 HASANUZZAMAN 2612949 of 2015-2016 | HISH | 200 100 | | | | | | | | | | | | | | | | Q-II | |
| | | PLSG | 150 66 | | | | | | | | | | | | | | | | | |
| | | PHIG | | I | 50 24 | 100 45 | | | | | | | | | 150 51 69 | | Pass | | | |
| | | BNGM | 50 40 | | | | | | | | | | | | | | | | | |

Remarks : FM=Full Marks, QM=Qualifying Marks, MO=Marks Obtained, AB=Absent, RA=Reported Against



(Dr. Shyamapada Mandal)
Controller of Examinations (A/C)

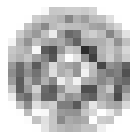

UNIVERSITY OF GOUR BANGA
Provisional Result Sheet
B.A. Part I (Three Year Honours) Examination, 2017
 Date of Publication: 24.11.2017

College - Samsi College

| SI. No. | Roll No. Name of Candidate Reg. No. & Session | Subjects Enrolled | Previous Marks Part I | | Marks of Current Part I Examination | | | | | | | | | | Total Theory Marks | Total Practical Marks | Subject Status | RESULT Back Sub. | Full Signature of Candidate with Date | | | | | | | |
|---------|--|-------------------|-----------------------|----|-------------------------------------|---------------|-------------------|-----|-----|-------------|-------|---------------|-------------------|-----|--------------------|-----------------------|----------------|---------------------|---------------------------------------|-------------|-----|--|----------------|-------|------|--|
| | | | FM | MO | Paper | MCQ Marks [A] | Descriptive Marks | | | Prac. Marks | Paper | MCQ Marks [A] | Descriptive Marks | | | | | | | Prac. Marks | | | | | | |
| | | | | | | | [B] | [C] | [D] | | | | [B] | [C] | | | | | | | [D] | | | | | |
| FM | MO | FM | MO | FM | MO | FM | MO | FM | MO | FM | MO | FM | MO | FM | MO | FM | QM | MO | FM | QM | MO | | | | | |
| 665 | 2616HISH-0023 KHAIRUL ALAM 2612955 of 2015-2016 | HISH | 200 | 97 | | | | | | | | | | | | | | | | | | | Q-II | | | |
| | | PLSG | 150 | 66 | | | | | | | | | | | | | | | | | | | | | | |
| | | EDCG | | | I | 50 | 26 | 100 | 25 | | | | | | | | | 150 | 51 | 51 | | | | | Pass | |
| | | BNGM | 50 | 35 | | | | | | | | | | | | | | | | | | | | | | |
| 666 | 2616HISH-0026 MAINA MANDAL 2612959 of 2015-2016 | HISH | | | I | 20 | 07 | 80 | 10 | | II | 20 | 10 | 80 | 15 | | | | 200 | 68 | 42 | | Fail | X | | |
| | | SOCG | | | I | 50 | 33 | 100 | 20 | | | | | | | | | | 150 | 51 | 53 | | Pass | | | |
| | | EDCG | | | I | 50 | 26 | 100 | 25 | | | | | | | | | | 150 | 51 | 51 | | Pass | | | |
| | | BNGM | | | | | | | | | | | | | | | | | 50 | 17 | 14 | | Fail | | | |
| 667 | 2616HISH-0034 MEHERUN NESHA 2612968 of 2015-2016 | HISH | 200 | 68 | | | | | | | | | | | | | | | | | | | XQH-II EDCG | | | |
| | | SOCG | 150 | 51 | | | | | | | | | | | | | | | | | | | | | | |
| | | EDCG | | | I | 50 | 18 | 100 | 24 | | | | | | | | | | 150 | 51 | 42 | | | | Fail | |
| | | BNGM | 50 | 45 | | | | | | | | | | | | | | | | | | | | | | |
| 668 | 2616HISH-0038 MST NAHEDA KHATUN 2612973 of 2015-2016 | HISH | | | I | 20 | 06 | 80 | 30 | | II | 20 | 08 | 80 | 32 | | | | 200 | 68 | 76 | | Qualify | QH-II | | |
| | | EDCG | | | I | 50 | 24 | 100 | 27 | | | | | | | | | | 150 | 51 | 51 | | Pass | | | |
| | | PLSG | | | I | 50 | 36 | 100 | 32 | | | | | | | | | | 150 | 51 | 68 | | Pass | | | |
| | | BNGM | | | | | | | | | | | | | | | | | 50 | 17 | 17 | | Pass | | | |

Remarks : FM=Full Marks, QM=Qualifying Marks, MO=Marks Obtained, AB=Absent, RA=Reported Against



(Dr. Shyamapada Mandal)
Controller of Examinations (A/C)



UNIVERSITY OF GOUR BANGA

Provisional Result Sheet

B.A. Part I (Three Year Honours) Examination, 2017

Date of Publication: 24.11.2017

College - Samsi College

Page 168 of 241

| SI. No. | Roll No. Name of Candidate Reg. No. & Session | Subjects Enrolled | Previous Marks Part I | Marks of Current Part I Examination | | | | | | | | | | | | Total Theory Marks | Total Practical Marks | Subject Status | RESULT Back Sub. | Full Signature of Candidate with Date | |
|---------|---|----------------------|-----------------------------|-------------------------------------|---------------------|-------------------|-------|-------|----------------|-------|---------------------|-------------------|-------|-----------|----------------|--------------------------|-----------------------------|-------------------|------------------------|---|-------|
| | | | | Paper | MCQ Marks [A] | Descriptive Marks | | | Prac. Marks | Paper | MCQ Marks [A] | Descriptive Marks | | | Prac. Marks | | | | | | |
| | | | | | | [B] | [C] | [D] | | | | [B] | [C] | [D] | | | | | | | |
| | | | | | | FM MO | FM MO | FM MO | | | | FM MO | FM MO | FM MO | | | | | | | FM MO |
| 669 | 2616HISH-0048 RENU KHANAM 2612985 of 2015-2016 | HISH | 200 73 | | | | | | | | | | | | | | | | Q-II | | |
| | | SOCG | 150 51 | | | | | | | | | | | | | | | | | | |
| | | EDCG | | I | 50 24 | 100 27 | | | | | | | | | 150 51 51 | | Pass | | | | |
| | | BNGM | 50 46 | | | | | | | | | | | | | | | | | | |
| 670 | 2616HISH-0050 ROJINA KHATUN 2612989 of 2015-2016 | HISH | | I | 20 08 | 80 32 | | | II | 20 07 | 80 32 | | | | 200 68 79 | | Qualify | QH-II | | | |
| | | EDCG | | I | 50 24 | 100 27 | | | | | | | | 150 51 51 | | Pass | | | | | |
| | | SOCG | | I | 50 30 | 100 26 | | | | | | | | 150 51 56 | | Pass | | | | | |
| | | BNGM | | | | | | | | | | | | 50 17 17 | | Pass | | | | | |
| 671 | 2616HISH-0053 SAMIARA KHATUN 2612996 of 2015-2016 | HISH | 200 68 | | | | | | | | | | | | | | | Q-II | | | |
| | | EDCG | 150 51 | | | | | | | | | | | | | | | | | | |
| | | SOCG | | I | 50 29 | 100 22 | | | | | | | | | 150 51 51 | | Pass | | | | |
| | | BNGM | 50 44 | | | | | | | | | | | | | | | | | | |
| 672 | 2616HISH-0058 SARIFON NESHA 2613002 of 2015-2016 | HISH | | I | 20 07 | 80 28 | | | II | 20 09 | 80 27 | | | | 200 68 71 | | Qualify | QH-II | | | |
| | | PHIG | | I | 50 18 | 100 33 | | | | | | | | 150 51 51 | | Pass | | | | | |
| | | EDCG | | I | 50 20 | 100 31 | | | | | | | | 150 51 51 | | Pass | | | | | |
| | | BNGM | | | | | | | | | | | | 50 17 18 | | Pass | | | | | |

Remarks : FM=Full Marks, QM=Qualifying Marks, MO=Marks Obtained, AB=Absent, RA=Reported Against



(Dr. Shyamapada Mandal)
Controller of Examinations (A/C)



UNIVERSITY OF GOUR BANGA

Provisional Result Sheet

B.A. Part I (Three Year Honours) Examination, 2017

Date of Publication: 24.11.2017

College - Samsi College

Page 169 of 241

| SI. No. | Roll No. Name of Candidate Reg. No. & Session | Subjects Enrolled | Previous Marks Part I FM MO | Marks of Current Part I Examination | | | | | | | | | | | | Total Theory Marks FM QM MO | Total Practical Marks FM QM MO | Subject Status | RESULT Back Sub. | Full Signature of Candidate with Date | | | | |
|---------|--|-------------------|--------------------------------|-------------------------------------|------------------------|-------------------|-------|-------|----------------------|-------|------------------------|-------------------|-------|-------|----------------------|--------------------------------|-----------------------------------|----------------|---------------------|---------------------------------------|-------|--|--|--|
| | | | | Paper | MCQ Marks [A] FM MO | Descriptive Marks | | | Prac. Marks FM MO | Paper | MCQ Marks [A] FM MO | Descriptive Marks | | | Prac. Marks FM MO | | | | | | | | | |
| | | | | | | [B] | [C] | [D] | | | | [B] | [C] | [D] | | | | | | | | | | |
| | | | | | | FM MO | FM MO | FM MO | | | | FM MO | FM MO | FM MO | | | | | | | FM MO | | | |
| 673 | 2616HISH-0062 SELIMA KHATUN 2613005 of 2015-2016 | HISH | 200 68 | | | | | | | | | | | | | | | | | | Q-II | | | |
| | | EDCG | | I | 50 26 | 100 25 | | | | | | | | | 150 51 51 | | Pass | | | | | | | |
| | | PHIG | 150 51 | | | | | | | | | | | | | | | | | | | | | |
| | | BNGM | 50 44 | | | | | | | | | | | | | | | | | | | | | |
| 674 | 2616HISH-0072 SUHAGI DAS 2613016 of 2015-2016 | HISH | | I | 20 07 | 80 30 | | | | II | 20 08 | 80 23 | | | 200 68 68 | | Qualify | XQH-II | | | | | | |
| | | EDCG | | I | 50 22 | 100 13 | | | | | | | | | 150 51 35 | | Fail | EDCG | | | | | | |
| | | PLSG | | I | 50 40 | 100 30 | | | | | | | | | 150 51 70 | | Pass | | | | | | | |
| | | BNGM | | | | | | | | | | | | | 50 17 17 | | Pass | | | | | | | |
| 675 | 2616HISH-0074 SURAVI KHATUN 2613018 of 2015-2016 | HISH | | I | 20 08 | 80 32 | | | | II | 20 08 | 80 30 | | | 200 68 78 | | Qualify | QH-II | | | | | | |
| | | PHIG | | I | 50 17 | 100 34 | | | | | | | | | 150 51 51 | | Pass | | | | | | | |
| | | PLSG | | I | 50 26 | 100 31 | | | | | | | | | 150 51 57 | | Pass | | | | | | | |
| | | BNGM | | | | | | | | | | | | | 50 17 17 | | Pass | | | | | | | |
| 676 | 2616HISH-0077 TULI MANDAL 2613020 of 2015-2016 | HISH | | I | 20 08 | 80 31 | | | | II | 20 08 | 80 22 | | | 200 68 69 | | Qualify | XQH-II | | | | | | |
| | | EDCG | | I | 50 26 | 100 25 | | | | | | | | | 150 51 51 | | Pass | PHIG | | | | | | |
| | | PHIG | | I | 50 15 | 100 24 | | | | | | | | | 150 51 39 | | Fail | | | | | | | |
| | | BNGM | | | | | | | | | | | | | 50 17 17 | | Pass | | | | | | | |

Remarks : FM=Full Marks, QM=Qualifying Marks, MO=Marks Obtained, AB=Absent, RA=Reported Against



(Dr. Shyamapada Mandal)
Controller of Examinations (A/C)



UNIVERSITY OF GOUR BANGA

Provisional Result Sheet

B.A. Part I (Three Year Honours) Examination, 2017

Date of Publication: 24.11.2017

College - Samsi College

Page 170 of 241

| SI. No. | Roll No. Name of Candidate Reg. No. & Session | Subjects Enrolled | Previous Marks Part I | Marks of Current Part I Examination | | | | | | | | | | | | Total Theory Marks | Total Practical Marks | Subject Status | RESULT Back Sub. | Full Signature of Candidate with Date | | |
|---------|---|----------------------|-----------------------------|-------------------------------------|---------------------|-------------------|-------|-------|----------------|-------|---------------------|-------------------|-------|-------|----------------|--------------------------|-----------------------------|-------------------|------------------------|---|-------|-------|
| | | | | Paper | MCQ Marks [A] | Descriptive Marks | | | Prac. Marks | Paper | MCQ Marks [A] | Descriptive Marks | | | Prac. Marks | | | | | | | |
| | | | | | | [B] | [C] | [D] | | | | [B] | [C] | [D] | | | | | | | | |
| | | | | | | FM MO | FM MO | FM MO | | | | FM MO | FM MO | FM MO | | | | | | | FM MO | FM MO |
| 677 | 2615HISH-0044 SK AJHARUL 2612545 of 2013-2014 | HISH | 200 70 | | | | | | | | | | | | | | | | Q-II | | | |
| | | PHIG | | I | 50 11 | 100 40 | | | | | | | | | 150 51 51 | | Pass | | | | | |
| | | PLSG | 150 64 | | | | | | | | | | | | | | | | | | | |
| | | BNGM | 50 37 | | | | | | | | | | | | | | | | | | | |
| 678 | 2617PHIH-0001 AKBAR ALI 2613515 of 2016-2017 | PHIH | | I | 20 12 | 80 02 | | | | II | 20 11 | 80 08 | | | | 200 68 33 | | Fail | X | | | |
| | | EDCG | | I | 50 16 | 100 11 | | | | | | | | | | 150 51 27 | | Fail | | | | |
| | | SOCG | | I | 50 AB | 100 AB | | | | | | | | | | 150 51 AB | | Fail | | | | |
| | | BNGM | | | | | | | | | | | | | | 50 17 8 | | Fail | | | | |
| 679 | 2617PHIH-0002 AMINUL AMBIA 2613516 of 2016-2017 | PHIH | | I | 20 10 | 80 07 | | | | II | 20 14 | 80 02 | | | | | 200 68 33 | | Fail | X | | |
| | | HISG | | I | 50 32 | 100 04 | | | | | | | | | | | 150 51 36 | | Fail | | | |
| | | EDCG | | I | 50 16 | 100 13 | | | | | | | | | | | 150 51 29 | | Fail | | | |
| | | BNGM | | | | | | | | | | | | | | | 50 17 8 | | Fail | | | |
| 680 | 2617PHIH-0003 ANAMIKA SAHA 2610207 of 2016-2017 | PHIH | | I | 20 13 | 80 07 | | | | II | 20 11 | 80 13 | | | | | | 200 68 44 | | Fail | X | |
| | | SOCG | | I | 50 24 | 100 04 | | | | | | | | | | | | 150 51 28 | | Fail | | |
| | | ENGG | | I | 50 AB | 100 AB | | | | | | | | | | | | 150 51 AB | | Fail | | |
| | | BNGM | | | | | | | | | | | | | | | | 50 17 8 | | Fail | | |

Remarks : FM=Full Marks, QM=Qualifying Marks, MO=Marks Obtained, AB=Absent, RA=Reported Against



(Dr. Shyamapada Mandal)
Controller of Examinations (A/C)



UNIVERSITY OF GOUR BANGA
Provisional Result Sheet
B.A. Part I (Three Year Honours) Examination, 2017
Date of Publication: 24.11.2017

College - Samsi College

Page 171 of 241

| SI. No. | Roll No. Name of Candidate Reg. No. & Session | Subjects Enrolled | Previous Marks Part I | Marks of Current Part I Examination | | | | | | | | | | | | Total Theory Marks | Total Practical Marks | Subject Status | RESULT Back Sub. | Full Signature of Candidate with Date |
|---------|---|------------------------------|-----------------------------|-------------------------------------|-------------------------|---------------------------|-------|-------|----------------|-------|---------------------|-------------------|-------|-------|---|--------------------------|------------------------------|-------------------|------------------------|---|
| | | | | Paper | MCQ Marks [A] | Descriptive Marks | | | Prac. Marks | Paper | MCQ Marks [A] | Descriptive Marks | | | Prac. Marks | | | | | |
| | | | | | | [B] | [C] | [D] | | | | [B] | [C] | [D] | | | | | | |
| | | | | | | FM MO | FM MO | FM MO | | | | FM MO | FM MO | FM MO | | | | | | |
| 681 | 2617PHIH-0004 ANKITA SINHA 2613517 of 2016-2017 | PHIH SOCG EDCG BNGM | | I I I I | 20 13 50 24 50 22 | 80 04 100 06 100 24 | | | | II | 20 09 80 07 | | | | 200 68 33 150 51 30 150 51 46 50 17 12 | | Fail Fail Fail Fail | X | | |
| 682 | 2617PHIH-0005 ANSARUL HOQUE 2613518 of 2016-2017 | PHIH HISG PLSG BNGM | | I I I I | 20 13 50 30 50 34 | 80 04 100 10 100 24 | | | | II | 20 14 80 05 | | | | 200 68 36 150 51 40 150 51 58 50 17 9 | | Fail Fail Pass Fail | X | | |
| 683 | 2617PHIH-0006 ANUP KUMAR DAS 2613519 of 2016-2017 | PHIH SOCG EDCG BNGM | | I I I I | 20 14 50 AB 50 26 | 80 08 100 AB 100 27 | | | | II | 20 13 80 14 | | | | 200 68 49 150 51 AB 150 51 53 50 17 12 | | Fail Fail Pass Fail | X | | |
| 684 | 2617PHIH-0007 ASHISH DAS 2613521 of 2016-2017 | PHIH SOCG EDCG BNGM | | I I I I | 20 14 50 24 50 22 | 80 07 100 08 100 22 | | | | II | 20 13 80 17 | | | | 200 68 51 150 51 32 150 51 44 50 17 5 | | Fail Fail Fail Fail | X | | |

Remarks : FM=Full Marks, QM=Qualifying Marks, MO=Marks Obtained, AB=Absent, RA=Reported Against



(Dr. Shyamapada Mandal)
Controller of Examinations (A/C)



UNIVERSITY OF GOUR BANGA
Provisional Result Sheet
B.A. Part I (Three Year Honours) Examination, 2017
Date of Publication: 24.11.2017

College - Samsi College

Page 172 of 241

| SI. No. | Roll No. Name of Candidate Reg. No. & Session | Subjects Enrolled | Previous Marks Part I | Marks of Current Part I Examination | | | | | | | | | | | | Total Theory Marks | Total Practical Marks | Subject Status | RESULT Back Sub. | Full Signature of Candidate with Date |
|---------|--|------------------------------|-----------------------------|-------------------------------------|-------------------------|---------------------------|-------|-------|----------------|----------------|---------------------|-------------------|-------|---|---|---------------------------------|------------------------------|-------------------|------------------------|---|
| | | | | Paper | MCQ Marks [A] | Descriptive Marks | | | Prac. Marks | Paper | MCQ Marks [A] | Descriptive Marks | | | Prac. Marks | | | | | |
| | | | | | | [B] | [C] | [D] | | | | [B] | [C] | [D] | | | | | | |
| | | | | | | FM MO | FM MO | FM MO | | | | FM MO | FM MO | FM MO | | | | | | |
| 685 | 2617PHIH-0009 BALORAM GHOSH 2613522 of 2016-2017 | PHIH SOCG EDCG BNGM | | I I I I | 20 13 50 24 50 26 | 80 03 100 00 100 09 | | | | II | 20 12 80 02 | | | | 200 68 30 150 51 24 150 51 35 50 17 12 | | Fail Fail Fail Fail | X | | |
| 686 | 2617PHIH-0010 BEBI NAJMIN 2613523 of 2016-2017 | PHIH PLSG EDCG BNGM | | I I I I | 20 13 50 AB 50 26 | 80 27 100 AB 100 14 | | | II | 20 05 80 24 | | | | 200 68 69 150 51 AB 150 51 40 50 17 12 | | Qualify Fail Fail Fail | X | | | |
| 687 | 2617PHIH-0011 HALEMA KHATUN 2613526 of 2016-2017 | PHIH HISG EDCG BNGM | | I I I I | 20 15 50 36 50 34 | 80 39 100 19 100 23 | | | II | 20 09 80 32 | | | | 200 68 95 150 51 55 150 51 57 50 17 17 | | Qualify Pass Pass Pass | | QH-II | | |
| 688 | 2617PHIH-0012 HUMAUN KABIR 2613527 of 2016-2017 | PHIH SOCG EDCG BNGM | | I I I I | 20 11 50 17 50 28 | 80 13 100 RA 100 20 | | | II | 20 10 80 05 | | | | 200 68 39 150 51 RA 150 51 48 50 17 12 | | Fail Fail Fail Fail | X | | | |

Remarks : FM=Full Marks, QM=Qualifying Marks, MO=Marks Obtained, AB=Absent, RA=Reported Against



(Dr. Shyamapada Mandal)
Controller of Examinations (A/C)



UNIVERSITY OF GOUR BANGA
Provisional Result Sheet
B.A. Part I (Three Year Honours) Examination, 2017
Date of Publication: 24.11.2017

College - Samsi College

Page 173 of 241

| SI. No. | Roll No. Name of Candidate Reg. No. & Session | Subjects Enrolled | Previous Marks Part I | Marks of Current Part I Examination | | | | | | | | | | | | Total Theory Marks | Total Practical Marks | Subject Status | RESULT Back Sub. | Full Signature of Candidate with Date |
|---------|--|------------------------------|-----------------------------|-------------------------------------|-------------------------|---------------------------|-------|-------|----------------|-------|---------------------|-------------------|-------|-------|---|--------------------------|---------------------------------|-------------------|------------------------|---|
| | | | | Paper | MCQ Marks [A] | Descriptive Marks | | | Prac. Marks | Paper | MCQ Marks [A] | Descriptive Marks | | | Prac. Marks | | | | | |
| | | | | | | [B] | [C] | [D] | | | | [B] | [C] | [D] | | | | | | |
| | | | | | | FM MO | FM MO | FM MO | | | | FM MO | FM MO | FM MO | | | | | | |
| 689 | 2617PHIH-0013 IMRUL KAYESH 2612163 of 2016-2017 | PHIH EDCG PHIG BNGM | | I I I | 20 12 50 22 50 AB | 80 19 100 15 100 AB | | | | II | 20 08 80 04 | | | | 200 68 43 150 51 37 150 51 AB 50 17 5 | | Fail Fail Fail Fail | X | | |
| 690 | 2617PHIH-0014 ISMATARA KHATUN 2611565 of 2016-2017 | PHIH HISG EDCG BNGM | | I I I | 20 11 50 33 50 28 | 80 25 100 15 100 18 | | | | II | 20 10 80 05 | | | | 200 68 51 150 51 48 150 51 46 50 17 10 | | Fail Fail Fail Fail | X | | |
| 691 | 2617PHIH-0015 JAMAL HOSSAIN 2613529 of 2016-2017 | PHIH SOCG EDCG BNGM | | I I I | 20 10 50 20 50 24 | 80 21 100 15 100 12 | | | | II | 20 10 80 04 | | | | 200 68 45 150 51 35 150 51 36 50 17 10 | | Fail Fail Fail Fail | X | | |
| 692 | 2617PHIH-0016 JASHMINARA KHATUN 2613530 of 2016-2017 | PHIH SOCG EDCG BNGM | | I I I | 20 14 50 28 50 28 | 80 32 100 23 100 23 | | | | II | 20 10 80 27 | | | | 200 68 83 150 51 51 150 51 51 50 17 8 | | Qualify Pass Pass Fail | XQH-II BNGM | | |

Remarks : FM=Full Marks, QM=Qualifying Marks, MO=Marks Obtained, AB=Absent, RA=Reported Against



(Dr. Shyamapada Mandal)
Controller of Examinations (A/C)



UNIVERSITY OF GOUR BANGA
Provisional Result Sheet
B.A. Part I (Three Year Honours) Examination, 2017
Date of Publication: 24.11.2017

College - Samsi College

Page 174 of 241

| SI. No. | Roll No. Name of Candidate Reg. No. & Session | Subjects Enrolled | Previous Marks Part I | Marks of Current Part I Examination | | | | | | | | | | | | Total Theory Marks | Total Practical Marks | Subject Status | RESULT Back Sub. | Full Signature of Candidate with Date |
|---------|--|------------------------------|-----------------------------|-------------------------------------|-------------------------|---------------------------|-------|-------|----------------|-------|---------------------|-------------------|-------|-------|--|--------------------------|---------------------------------|-------------------|------------------------|---|
| | | | | Paper | MCQ Marks [A] | Descriptive Marks | | | Prac. Marks | Paper | MCQ Marks [A] | Descriptive Marks | | | Prac. Marks | | | | | |
| | | | | | | [B] | [C] | [D] | | | | [B] | [C] | [D] | | | | | | |
| | | | | | | FM MO | FM MO | FM MO | | | | FM MO | FM MO | FM MO | | | | | | |
| 693 | 2617PHIH-0017 JASMINA NASRIN 2613531 of 2016-2017 | PHIH PLSG EDCG BNGM | | I I I I | 20 13 50 36 50 24 | 80 35 100 25 100 27 | | | | II | 20 13 80 48 | | | | 200 68 109 150 51 61 150 51 51 50 17 17 | | Qualify Pass Pass Pass | QH-II | | |
| 694 | 2617PHIH-0018 KHALEDA YEASMIN 2613532 of 2016-2017 | PHIH EDCG SOCG BNGM | | I I I I | 20 13 50 32 50 24 | 80 13 100 23 100 RA | | | | II | 20 10 80 22 | | | | 200 68 58 150 51 55 150 51 RA 50 17 12 | | Fail Pass Fail Fail | X | | |
| 695 | 2617PHIH-0019 KHATIJATUL AMBARI 2613533 of 2016-2017 | PHIH SOCG EDCG BNGM | | I I I I | 20 13 50 25 50 28 | 80 24 100 26 100 23 | | | | II | 20 12 80 27 | | | | 200 68 76 150 51 51 150 51 51 50 17 17 | | Qualify Pass Pass Pass | QH-II | | |
| 696 | 2617PHIH-0020 MAHAMUDA KHATUN 2613534 of 2016-2017 | PHIH EDCG SOCG BNGM | | I I I I | 20 13 50 30 50 27 | 80 19 100 21 100 24 | | | | II | 20 10 80 26 | | | | 200 68 68 150 51 51 150 51 51 50 17 17 | | Qualify Pass Pass Pass | QH-II | | |

Remarks : FM=Full Marks, QM=Qualifying Marks, MO=Marks Obtained, AB=Absent, RA=Reported Against



(Dr. Shyamapada Mandal)
Controller of Examinations (A/C)



UNIVERSITY OF GOUR BANGA

Provisional Result Sheet

B.A. Part I (Three Year Honours) Examination, 2017

Date of Publication: 24.11.2017

College - Samsi College

Page 175 of 241

| SI. No. | Roll No. Name of Candidate Reg. No. & Session | Subjects Enrolled | Previous Marks Part I | Marks of Current Part I Examination | | | | | | | | | | | | Total Theory Marks | Total Practical Marks | Subject Status | RESULT Back Sub. | Full Signature of Candidate with Date | |
|---------|---|------------------------------|-----------------------------|-------------------------------------|----------------------------------|------------------------------------|-------|-------|----------------|-------|---------------------|-------------------|----------------------------------|------------------------------------|----------------|--------------------------|-----------------------------|---|---------------------------------|---|-------|
| | | | | Paper | MCQ Marks [A] | Descriptive Marks | | | Prac. Marks | Paper | MCQ Marks [A] | Descriptive Marks | | | Prac. Marks | | | | | | |
| | | | | | | [B] | [C] | [D] | | | | [B] | [C] | [D] | | | | | | | |
| | | | | | | FM MO | FM MO | FM MO | | | | FM MO | FM MO | FM MO | | | | | | | FM MO |
| 697 | 2617PHIH-0021 MAMPI GHOSH 2613535 of 2016-2017 | PHIH HISG EDCG BNGM | | I I I I | 20 12 50 36 50 34 50 34 | 80 24 100 24 100 18 50 17 | | | | | | II | 20 08 50 36 50 34 50 17 | 80 24 100 24 100 18 50 17 | | | | 200 68 68 150 51 60 150 51 52 50 17 17 | Qualify Pass Pass Pass | QH-II | |
| 698 | 2617PHIH-0022 MAMPI SAHA 2613536 of 2016-2017 | PHIH EDCG SOCG BNGM | | I I I I | 20 12 50 32 50 27 50 17 | 80 22 100 16 100 27 50 17 | | | | | | II | 20 07 50 32 50 27 50 17 | 80 16 100 16 100 27 50 17 | | | | 200 68 57 150 51 48 150 51 54 50 17 10 | Fail Fail Pass Fail | X | |
| 699 | 2617PHIH-0023 MD ATIKUL ANSARI 2613537 of 2016-2017 | PHIH EDCG PHIG BNGM | | I I I I | 20 16 50 32 50 20 50 17 | 80 05 100 22 100 37 50 17 | | | | | | II | 20 08 50 32 50 20 50 17 | 80 00 100 22 100 37 50 17 | | | | 200 68 29 150 51 54 150 51 57 50 17 10 | Fail Pass Pass Fail | X | |
| 700 | 2617PHIH-0024 MD IMRAJ SABJI 2613538 of 2016-2017 | PHIH EDCG SOCG BNGM | | I I I I | 20 16 50 32 50 24 50 17 | 80 29 100 22 100 42 50 17 | | | | | | II | 20 09 50 32 50 24 50 17 | 80 24 100 22 100 42 50 17 | | | | 200 68 78 150 51 54 150 51 66 50 17 17 | Qualify Pass Pass Pass | QH-II | |

Remarks : FM=Full Marks, QM=Qualifying Marks, MO=Marks Obtained, AB=Absent, RA=Reported Against



(Dr. Shyamapada Mandal)
Controller of Examinations (A/C)



UNIVERSITY OF GOUR BANGA
Provisional Result Sheet
B.A. Part I (Three Year Honours) Examination, 2017
 Date of Publication: 24.11.2017

College - Samsi College

Page 176 of 241

| SI. No. | Roll No. Name of Candidate Reg. No. & Session | Subjects Enrolled | Previous Marks Part I | Marks of Current Part I Examination | | | | | | | | | | | | Total Theory Marks | Total Practical Marks | Subject Status | RESULT Back Sub. | Full Signature of Candidate with Date |
|---------|--|----------------------|-----------------------------|-------------------------------------|---------------------|-------------------|-------|-------|----------------|-------|---------------------|-------------------|-------|-------|----------------|--------------------------|-----------------------------|-------------------|------------------------|---|
| | | | | Paper | MCQ Marks [A] | Descriptive Marks | | | Prac. Marks | Paper | MCQ Marks [A] | Descriptive Marks | | | Prac. Marks | | | | | |
| | | | | | | [B] | [C] | [D] | | | | [B] | [C] | [D] | | | | | | |
| | | | | | | FM MO | FM MO | FM MO | | | | FM MO | FM MO | FM MO | | | | | | |
| 701 | 2617PHIH-0025 MD JANI ALAM 2613539 of 2016-2017 | PHIH | | I | 20 14 | 80 15 | | | | II | 20 09 | 80 03 | | | | 200 68 41 | | Fail | X | |
| | | EDCG | | I | 50 34 | 100 19 | | | | | | | | | | 150 51 53 | | Pass | | |
| | | SOCG | | I | 50 24 | 100 10 | | | | | | | | | | 150 51 34 | | Fail | | |
| | | BNGM | | | | | | | | | | | | | | 50 17 9 | | Fail | | |
| 702 | 2617PHIH-0026 MD SHAHIMUDDIN 2613542 of 2016-2017 | PHIH | | I | 20 15 | 80 26 | | | | II | 20 09 | 80 18 | | | | 200 68 68 | | Qualify | XQH-II | |
| | | EDCG | | I | 50 30 | 100 23 | | | | | | | | | | 150 51 53 | | Pass | SOCG | |
| | | SOCG | | I | 50 AB | 100 AB | | | | | | | | | | 150 51 AB | | Fail | | |
| | | BNGM | | | | | | | | | | | | | | 50 17 17 | | Pass | | |
| 703 | 2617PHIH-0027 MEHERBAN ANSARI 2613544 of 2016-2017 | PHIH | | I | 20 05 | 80 00 | | | | II | 20 09 | 80 00 | | | | 200 68 14 | | Fail | X | |
| | | SOCG | | I | 50 09 | 100 00 | | | | | | | | | | 150 51 09 | | Fail | | |
| | | EDCG | | I | 50 12 | 100 05 | | | | | | | | | | 150 51 17 | | Fail | | |
| | | BNGM | | | | | | | | | | | | | | 50 17 11 | | Fail | | |
| 704 | 2617PHIH-0028 MOHIDUR RAHAMAN 2612399 of 2016-2017 | PHIH | | I | 20 13 | 80 15 | | | | II | 20 09 | 80 08 | | | | 200 68 45 | | Fail | X | |
| | | EDCG | | I | 50 34 | 100 15 | | | | | | | | | | 150 51 49 | | Fail | | |
| | | BNGG | | I | 50 AB | 100 AB | | | | | | | | | | 150 51 AB | | Fail | | |
| | | BNGM | | | | | | | | | | | | | | 50 17 12 | | Fail | | |

Remarks : FM=Full Marks, QM=Qualifying Marks, MO=Marks Obtained, AB=Absent, RA=Reported Against



(Dr. Shyamapada Mandal)
 Controller of Examinations (A/C)



UNIVERSITY OF GOUR BANGA
Provisional Result Sheet
B.A. Part I (Three Year Honours) Examination, 2017
Date of Publication: 24.11.2017

College - Samsi College

Page 177 of 241

| SI. No. | Roll No. Name of Candidate Reg. No. & Session | Subjects Enrolled | Previous Marks Part I | Marks of Current Part I Examination | | | | | | | | | | | | Total Theory Marks | Total Practical Marks | Subject Status | RESULT Back Sub. | Full Signature of Candidate with Date |
|---------|--|------------------------------|-----------------------------|-------------------------------------|----------------------------------|-------------------------------------|-------|-------|----------------|-------|---------------------|----------------------------------|----------------------------------|-------|----------------|--------------------------|---|------------------------------|------------------------|---|
| | | | | Paper | MCQ Marks [A] | Descriptive Marks | | | Prac. Marks | Paper | MCQ Marks [A] | Descriptive Marks | | | Prac. Marks | | | | | |
| | | | | | | [B] | [C] | [D] | | | | [B] | [C] | [D] | | | | | | |
| | | | | | | FM MO | FM MO | FM MO | | | | FM MO | FM MO | FM MO | | | | | | |
| 705 | 2617PHIH-0029 MOTAHERA KHATUN 2613545 of 2016-2017 | PHIH HISG EDCG BNGM | | I I I I | 20 15 50 32 50 34 50 34 | 80 15 100 RA 100 18 100 18 | | | | | II | 20 08 20 08 20 08 20 08 | 80 25 80 25 80 25 80 25 | | | | 200 68 63 150 51 RA 150 51 52 50 17 8 | Fail Fail Pass Fail | X | |
| 706 | 2617PHIH-0030 MUKHLESUR RAHAMAN 2613546 of 2016-2017 | PHIH SOCG EDCG BNGM | | I I I I | 20 16 50 22 50 34 50 34 | 80 07 100 13 100 11 100 11 | | | | | II | 20 08 20 08 20 08 20 08 | 80 02 80 02 80 02 80 02 | | | | 200 68 33 150 51 35 150 51 45 50 17 12 | Fail Fail Fail Fail | X | |
| 707 | 2617PHIH-0031 NURJAHAN BANU 2613547 of 2016-2017 | PHIH HISG PLSG BNGM | | I I I I | 20 15 50 33 50 36 50 36 | 80 04 100 11 100 24 100 24 | | | | | II | 20 11 20 11 20 11 20 11 | 80 27 80 27 80 27 80 27 | | | | 200 68 57 150 51 44 150 51 60 50 17 14 | Fail Fail Pass Fail | X | |
| 708 | 2617PHIH-0032 NURJAHAN KHATUN 2613548 of 2016-2017 | PHIH EDCG SOCG BNGM | | I I I I | 20 15 50 36 50 24 50 24 | 80 10 100 13 100 08 100 08 | | | | | II | 20 07 20 07 20 07 20 07 | 80 25 80 25 80 25 80 25 | | | | 200 68 57 150 51 49 150 51 32 50 17 12 | Fail Fail Fail Fail | X | |

Remarks : FM=Full Marks, QM=Qualifying Marks, MO=Marks Obtained, AB=Absent, RA=Reported Against



(Dr. Shyamapada Mandal)
Controller of Examinations (A/C)



UNIVERSITY OF GOUR BANGA
Provisional Result Sheet
B.A. Part I (Three Year Honours) Examination, 2017
Date of Publication: 24.11.2017

College - Samsi College

Page 178 of 241

| Sl. No. | Roll No. Name of Candidate Reg. No. & Session | Subjects Enrolled | Previous Marks Part I | Marks of Current Part I Examination | | | | | | | | | | | | Total Theory Marks | Total Practical Marks | Subject Status | RESULT Back Sub. | Full Signature of Candidate with Date |
|---------|--|----------------------|-----------------------------|-------------------------------------|---------------------|-------------------|-------|-------|----------------|-------|---------------------|-------------------|-------|-------|----------------|--------------------------|-----------------------------|-------------------|------------------------|---|
| | | | | Paper | MCQ Marks [A] | Descriptive Marks | | | Prac. Marks | Paper | MCQ Marks [A] | Descriptive Marks | | | Prac. Marks | | | | | |
| | | | | | | [B] | [C] | [D] | | | | [B] | [C] | [D] | | | | | | |
| | | | | | | FM MO | FM MO | FM MO | | | | FM MO | FM MO | FM MO | | | | | | |
| 709 | 2617PHIH-0033 OSIMA PARVIN 2610411 of 2016-2017 | PHIH | | I | 20 14 | 80 00 | | | | II | 20 09 | 80 04 | | | | 200 68 27 | | Fail | X | |
| | | SOCG | | I | 50 25 | 100 10 | | | | | | | | | | 150 51 35 | | Fail | | |
| | | BNGG | | I | 50 AB | 100 AB | | | | | | | | | | 150 51 AB | | Fail | | |
| | | BNGM | | | | | | | | | | | | | | 50 17 16 | | Fail | | |
| 710 | 2617PHIH-0034 PALASH DAS 2613549 of 2016-2017 | PHIH | | I | 20 14 | 80 00 | | | | II | 20 07 | 80 06 | | | | 200 68 27 | | Fail | X | |
| | | SOCG | | I | 50 23 | 100 11 | | | | | | | | | | 150 51 34 | | Fail | | |
| | | EDCG | | I | 50 32 | 100 18 | | | | | | | | | | 150 51 50 | | Fail | | |
| | | BNGM | | | | | | | | | | | | | | 50 17 13 | | Fail | | |
| 711 | 2617PHIH-0035 PAYEL DAS 2613550 of 2016-2017 | PHIH | | I | 20 14 | 80 17 | | | | II | 20 05 | 80 32 | | | | 200 68 68 | | Qualify | QH-II | |
| | | SOCG | | I | 50 24 | 100 27 | | | | | | | | | | 150 51 51 | | Pass | | |
| | | PLSG | | I | 50 32 | 100 25 | | | | | | | | | | 150 51 57 | | Pass | | |
| | | BNGM | | | | | | | | | | | | | | 50 17 17 | | Pass | | |
| 712 | 2617PHIH-0036 PRIYANKA SAHA 2613551 of 2016-2017 | PHIH | | I | 20 13 | 80 09 | | | | II | 20 07 | 80 23 | | | | 200 68 52 | | Fail | X | |
| | | EDCG | | I | 50 26 | 100 19 | | | | | | | | | | 150 51 45 | | Fail | | |
| | | SOCG | | I | 50 24 | 100 19 | | | | | | | | | | 150 51 43 | | Fail | | |
| | | BNGM | | | | | | | | | | | | | | 50 17 13 | | Fail | | |

Remarks : FM=Full Marks, QM=Qualifying Marks, MO=Marks Obtained, AB=Absent, RA=Reported Against



(Dr. Shyamapada Mandal)
Controller of Examinations (A/C)



UNIVERSITY OF GOUR BANGA
Provisional Result Sheet
B.A. Part I (Three Year Honours) Examination, 2017
Date of Publication: 24.11.2017

College - Samsi College

Page 179 of 241

| Sl. No. | Roll No. Name of Candidate Reg. No. & Session | Subjects Enrolled | Previous Marks Part I | Marks of Current Part I Examination | | | | | | | | | | | | Total Theory Marks | Total Practical Marks | Subject Status | RESULT Back Sub. | Full Signature of Candidate with Date |
|---------|--|------------------------------|-----------------------------|-------------------------------------|-------------------------|---------------------------|-------|-------|----------------|-------|---------------------|-------------------|-------|-------|---|--------------------------|---------------------------------|-------------------|------------------------|---|
| | | | | Paper | MCQ Marks [A] | Descriptive Marks | | | Prac. Marks | Paper | MCQ Marks [A] | Descriptive Marks | | | Prac. Marks | | | | | |
| | | | | | | [B] | [C] | [D] | | | | [B] | [C] | [D] | | | | | | |
| | | | | | | FM MO | FM MO | FM MO | | | | FM MO | FM MO | FM MO | | | | | | |
| 713 | 2617PHIH-0037 PUJA GHOSH 2613552 of 2016-2017 | PHIH SOCG EDCG BNGM | | I I I I | 20 13 50 25 50 26 | 80 32 100 28 100 25 | | | | II | 20 07 80 30 | | | | 200 68 82 150 51 53 150 51 51 50 17 17 | | Qualify Pass Pass Pass | QH-II | | |
| 714 | 2617PHIH-0038 RAHUL KUMAR JHA 2613554 of 2016-2017 | PHIH EDCG SOCG BNGM | | I I I I | 20 14 50 24 50 07 | 80 28 100 27 100 29 | | | | II | 20 06 80 31 | | | | 200 68 79 150 51 51 150 51 36 50 17 17 | | Qualify Pass Fail Pass | XQH-II SOCG | | |
| 715 | 2617PHIH-0039 RAJA SK 2613555 of 2016-2017 | PHIH SOCG PLSG BNGM | | I I I I | 20 12 50 AB 50 AB | 80 03 100 AB 100 AB | | | | II | 20 AB 80 AB | | | | 200 68 AB 150 51 AB 150 51 AB 50 17 14 | | Fail Fail Fail Fail | X | | |
| 716 | 2617PHIH-0040 RUBINA KHATUN 2613556 of 2016-2017 | PHIH HISG EDCG BNGM | | I I I I | 20 14 50 30 50 24 | 80 15 100 21 100 27 | | | | II | 20 10 80 31 | | | | 200 68 70 150 51 51 150 51 51 50 17 17 | | Qualify Pass Pass Pass | QH-II | | |

Remarks : FM=Full Marks, QM=Qualifying Marks, MO=Marks Obtained, AB=Absent, RA=Reported Against



(Dr. Shyamapada Mandal)
Controller of Examinations (A/C)

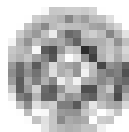

UNIVERSITY OF GOUR BANGA
Provisional Result Sheet
B.A. Part I (Three Year Honours) Examination, 2017
Date of Publication: 24.11.2017

College - Samsi College

Page 180 of 241

| Sl. No. | Roll No. Name of Candidate Reg. No. & Session | Subjects Enrolled | Previous Marks Part I | Marks of Current Part I Examination | | | | | | | | | | | | Total Theory Marks | Total Practical Marks | Subject Status | RESULT Back Sub. | Full Signature of Candidate with Date |
|---------|--|------------------------------|-----------------------------|-------------------------------------|-------------------------|---------------------------|-----|-----|----------------|----------------|---------------------|-------------------|-----|---|---|---------------------------------|---------------------------------|-------------------|------------------------|---|
| | | | | Paper | MCQ Marks [A] | Descriptive Marks | | | Prac. Marks | Paper | MCQ Marks [A] | Descriptive Marks | | | Prac. Marks | | | | | |
| | | | | | | [B] | [C] | [D] | | | | [B] | [C] | [D] | | | | | | |
| | | | | | | FM | MO | FM | | | | MO | FM | MO | | | | | | |
| 717 | 2617PHIH-0041 SAHABANU KHATUN 2613557 of 2016-2017 | PHIH PLSG SOCG BNGM | | I I I I | 20 15 50 32 50 25 | 80 18 100 26 100 26 | | | | II | 20 10 80 25 | | | | 200 68 68 150 51 58 150 51 51 50 17 17 | | Qualify Pass Pass Pass | QH-II | | |
| 718 | 2617PHIH-0042 SAIDUR RAHAMAN 2613558 of 2016-2017 | PHIH HISG EDCG BNGM | | I I I I | 20 15 50 28 50 22 | 80 21 100 23 100 29 | | | II | 20 11 80 36 | | | | 200 68 83 150 51 51 150 51 51 50 17 17 | | Qualify Pass Pass Pass | QH-II | | | |
| 719 | 2617PHIH-0043 SAMIMA PARVIN 2610162 of 2016-2017 | PHIH EDCG SOCG BNGM | | I I I I | 20 13 50 28 50 18 | 80 17 100 23 100 33 | | | II | 20 08 80 40 | | | | 200 68 78 150 51 51 150 51 51 50 17 17 | | Qualify Pass Pass Pass | QH-II | | | |
| 720 | 2617PHIH-0045 SAMIR KUMAR DAS 2613561 of 2016-2017 | PHIH EDCG HISG BNGM | | I I I I | 20 10 50 25 50 30 | 80 19 100 18 100 11 | | | II | 20 10 80 04 | | | | 200 68 43 150 51 43 150 51 41 50 17 15 | | Fail Fail Fail Fail | X | | | |

Remarks : FM=Full Marks, QM=Qualifying Marks, MO=Marks Obtained, AB=Absent, RA=Reported Against



(Dr. Shyamapada Mandal)
Controller of Examinations (A/C)



UNIVERSITY OF GOUR BANGA
Provisional Result Sheet
B.A. Part I (Three Year Honours) Examination, 2017
Date of Publication: 24.11.2017

College - Samsi College

Page 181 of 241

| SI. No. | Roll No. Name of Candidate Reg. No. & Session | Subjects Enrolled | Previous Marks Part I | Marks of Current Part I Examination | | | | | | | | | | | | Total Theory Marks | Total Practical Marks | Subject Status | RESULT Back Sub. | Full Signature of Candidate with Date |
|---------|--|------------------------------|-----------------------------|-------------------------------------|----------------------------------|------------------------------------|-------|-------|----------------|-------|---------------------|-------------------|-------|-------|---|--------------------------|---------------------------------|-------------------|------------------------|---|
| | | | | Paper | MCQ Marks [A] | Descriptive Marks | | | Prac. Marks | Paper | MCQ Marks [A] | Descriptive Marks | | | Prac. Marks | | | | | |
| | | | | | | [B] | [C] | [D] | | | | [B] | [C] | [D] | | | | | | |
| | | | | | | FM MO | FM MO | FM MO | | | | FM MO | FM MO | FM MO | | | | | | |
| 721 | 2617PHIH-0046 SANCHITA SARKAR 2613562 of 2016-2017 | PHIH PLSG SOCG BNGM | | I I I I | 20 11 50 20 50 24 50 17 | 80 19 100 22 100 27 17 17 | | | | | | | | | 200 68 68 150 51 42 150 51 51 50 17 17 | | Qualify Fail Pass Pass | XQH-II PLSG | | |
| 722 | 2617PHIH-0047 SANDIP MAJHI 2611647 of 2016-2017 | PHIH HISG EDCG BNGM | | I I I I | 20 11 50 AB 50 28 50 17 | 80 15 100 AB 100 18 17 13 | | | | | | | | | 200 68 59 150 51 AB 150 51 46 50 17 13 | | Fail Fail Fail Fail | X | | |
| 723 | 2617PHIH-0048 SAREDA KHATUN 2613563 of 2016-2017 | PHIH EDCG HISG BNGM | | I I I I | 20 06 50 AB 50 AB 50 17 | 80 00 100 21 100 AB 8 8 | | | | | | | | | 200 68 15 150 51 AB 150 51 AB 50 17 8 | | Fail Fail Fail Fail | X | | |
| 724 | 2617PHIH-0049 SARIFUL ISLAM 2613564 of 2016-2017 | PHIH EDCG SOCG BNGM | | I I I I | 20 10 50 26 50 20 50 17 | 80 01 100 21 100 23 15 15 | | | | | | | | | 200 68 32 150 51 47 150 51 43 50 17 15 | | Fail Fail Fail Fail | X | | |

Remarks : FM=Full Marks, QM=Qualifying Marks, MO=Marks Obtained, AB=Absent, RA=Reported Against



(Dr. Shyamapada Mandal)
Controller of Examinations (A/C)



UNIVERSITY OF GOUR BANGA
Provisional Result Sheet
B.A. Part I (Three Year Honours) Examination, 2017
Date of Publication: 24.11.2017

College - Samsi College

Page 182 of 241

| SI. No. | Roll No. Name of Candidate Reg. No. & Session | Subjects Enrolled | Previous Marks Part I | Marks of Current Part I Examination | | | | | | | | | | | | Total Theory Marks | Total Practical Marks | Subject Status | RESULT Back Sub. | Full Signature of Candidate with Date | |
|---------|--|------------------------------|-----------------------------|-------------------------------------|-------------------------------------|---------------------------------------|-------|-------|----------------|-------|---------------------|-------------------|-------------------------------------|---------------------------------------|----------------|--------------------------|-----------------------------|---|---------------------------------|---|-------|
| | | | | Paper | MCQ Marks [A] | Descriptive Marks | | | Prac. Marks | Paper | MCQ Marks [A] | Descriptive Marks | | | Prac. Marks | | | | | | |
| | | | | | | [B] | [C] | [D] | | | | [B] | [C] | [D] | | | | | | | |
| | | | | | | FM MO | FM MO | FM MO | | | | FM MO | FM MO | FM MO | | | | | | | FM MO |
| 725 | 2617PHIH-0050 SAYED ANWAR 2613565 of 2016-2017 | PHIH SOCG EDCG BNGM | | I I I I | 20 08 50 AB 50 AB 50 AB | 80 00 100 AB 100 AB 50 17 13 | | | | | | II | 20 09 50 AB 50 AB 50 AB | 80 08 100 AB 100 AB 50 17 13 | | | | 200 68 25 150 51 AB 150 51 AB 50 17 13 | Fail Fail Fail Fail | X | |
| 726 | 2617PHIH-0051 SEEMA PERVIN 2613566 of 2016-2017 | PHIH SOCG EDCG BNGM | | I I I I | 20 13 50 23 50 30 50 17 13 | 80 03 100 34 100 17 50 17 13 | | | | | | II | 20 09 50 AB 50 AB 50 AB | 80 21 100 AB 100 AB 50 17 13 | | | | 200 68 46 150 51 57 150 51 47 50 17 13 | Fail Pass Fail Fail | X | |
| 727 | 2617PHIH-0052 SEFA KHATUN 2613567 of 2016-2017 | PHIH HISG PLSG BNGM | | I I I I | 20 06 50 AB 50 AB 50 17 11 | 80 00 100 AB 100 AB 50 17 11 | | | | | | II | 20 AB 50 AB 50 AB 50 17 11 | 80 AB 100 AB 100 AB 50 17 11 | | | | 200 68 AB 150 51 AB 150 51 AB 50 17 11 | Fail Fail Fail Fail | X | |
| 728 | 2617PHIH-0053 SELINA KHATUN 2613568 of 2016-2017 | PHIH SOCG EDCG BNGM | | I I I I | 20 13 50 19 50 28 50 17 17 | 80 33 100 32 100 23 50 17 17 | | | | | | II | 20 07 50 AB 50 AB 50 17 17 | 80 29 100 AB 100 AB 50 17 17 | | | | 200 68 82 150 51 51 150 51 51 50 17 17 | Qualify Pass Pass Pass | QH-II | |

Remarks : FM=Full Marks, QM=Qualifying Marks, MO=Marks Obtained, AB=Absent, RA=Reported Against



(Dr. Shyamapada Mandal)
Controller of Examinations (A/C)



UNIVERSITY OF GOUR BANGA
Provisional Result Sheet
B.A. Part I (Three Year Honours) Examination, 2017
 Date of Publication: 24.11.2017

College - Samsi College

Page 183 of 241

| SI. No. | Roll No. Name of Candidate Reg. No. & Session | Subjects Enrolled | Previous Marks Part I | Marks of Current Part I Examination | | | | | | | | | | | | Total Theory Marks | Total Practical Marks | Subject Status | RESULT Back Sub. | Full Signature of Candidate with Date |
|---------|---|----------------------|-----------------------------|-------------------------------------|---------------------|-------------------|-------|-------|----------------|-------|---------------------|-------------------|-------|-------|----------------|--------------------------|-----------------------------|-------------------|------------------------|---|
| | | | | Paper | MCQ Marks [A] | Descriptive Marks | | | Prac. Marks | Paper | MCQ Marks [A] | Descriptive Marks | | | Prac. Marks | | | | | |
| | | | | | | [B] | [C] | [D] | | | | [B] | [C] | [D] | | | | | | |
| | | | | | | FM MO | FM MO | FM MO | | | | FM MO | FM MO | FM MO | | | | | | |
| 729 | 2617PHIH-0054 SETARA KHATUN 2613569 of 2016-2017 | PHIH | | I | 20 12 | 80 26 | | | | II | 20 09 | 80 25 | | | | 200 68 72 | | Qualify | X | |
| | | SOCG | | I | 50 AB | 100 AB | | | | | | | | | 150 51 AB | | Fail | | | |
| | | EDCG | | I | 50 28 | 100 AB | | | | | | | | | 150 51 AB | | Fail | | | |
| | | BNGM | | | | | | | | | | | | | 50 17 12 | | Fail | | | |
| 730 | 2617PHIH-0055 SULTAN ALI 2613570 of 2016-2017 | PHIH | | I | 20 11 | 80 42 | | | | II | 20 10 | 80 45 | | | | 200 68 108 | | Qualify | XQH-II | |
| | | SOCG | | I | 50 AB | 100 AB | | | | | | | | | 150 51 AB | | Fail | | SOCG | |
| | | EDCG | | I | 50 26 | 100 25 | | | | | | | | | 150 51 51 | | Pass | | | |
| | | BNGM | | | | | | | | | | | | | 50 17 17 | | Pass | | | |
| 731 | 2617PHIH-0056 TAJAMUL HOQUE 2613572 of 2016-2017 | PHIH | | I | 20 12 | 80 28 | | | | II | 20 09 | 80 30 | | | | 200 68 79 | | Qualify | XQH-II | |
| | | HISG | | I | 50 34 | 100 25 | | | | | | | | | 150 51 59 | | Pass | | BNGM | |
| | | EDCG | | I | 50 26 | 100 25 | | | | | | | | | 150 51 51 | | Pass | | | |
| | | BNGM | | | | | | | | | | | | | 50 17 7 | | Fail | | | |
| 732 | 2617PHIH-0057 TAMANNARA KHATUN 2613573 of 2016-2017 | PHIH | | I | 20 14 | 80 17 | | | | II | 20 10 | 80 27 | | | | 200 68 68 | | Qualify | QH-II | |
| | | EDCG | | I | 50 28 | 100 23 | | | | | | | | | 150 51 51 | | Pass | | | |
| | | PLSG | | I | 50 22 | 100 29 | | | | | | | | | 150 51 51 | | Pass | | | |
| | | BNGM | | | | | | | | | | | | | 50 17 17 | | Pass | | | |

Remarks : FM=Full Marks, QM=Qualifying Marks, MO=Marks Obtained, AB=Absent, RA=Reported Against



(Dr. Shyamapada Mandal)
 Controller of Examinations (A/C)



UNIVERSITY OF GOUR BANGA
Provisional Result Sheet
B.A. Part I (Three Year Honours) Examination, 2017
Date of Publication: 24.11.2017

College - Samsi College

Page 184 of 241

| SI. No. | Roll No. Name of Candidate Reg. No. & Session | Subjects Enrolled | Previous Marks Part I | Marks of Current Part I Examination | | | | | | | | | | | | Total Theory Marks | Total Practical Marks | Subject Status | RESULT Back Sub. | Full Signature of Candidate with Date |
|---------|---|------------------------------|-----------------------------|-------------------------------------|-------------------------|---------------------------|-----|-----|----------------|----------------|---------------------|-------------------|-----|---|---|---------------------------------|---------------------------------|-------------------|------------------------|---|
| | | | | Paper | MCQ Marks [A] | Descriptive Marks | | | Prac. Marks | Paper | MCQ Marks [A] | Descriptive Marks | | | Prac. Marks | | | | | |
| | | | | | | [B] | [C] | [D] | | | | [B] | [C] | [D] | | | | | | |
| | | | | | | FM | MO | FM | | | | MO | FM | MO | | | | | | |
| 733 | 2617PHIH-0058 TUMPA GHOSH 2613575 of 2016-2017 | PHIH HISG EDCG BNGM | | I I I I | 20 13 50 39 50 32 | 80 21 100 24 100 19 | | | | II | 20 06 80 29 | | | | 200 68 69 150 51 63 150 51 51 50 17 17 | | Qualify Pass Pass Pass | QH-II | | |
| 734 | 2617PHIH-0059 TUMPA MANDAL 2613576 of 2016-2017 | PHIH HISG EDCG BNGM | | I I I I | 20 12 50 38 50 30 | 80 14 100 25 100 17 | | | II | 20 06 80 26 | | | | 200 68 58 150 51 63 150 51 47 50 17 15 | | Fail Pass Fail Fail | X | | | |
| 735 | 2617PHIH-0060 BIKASH PARIHAR 2611550 of 2016-2017 | PHIH HISG SANG BNGM | | I I I I | 20 05 50 14 50 15 | 80 05 100 11 100 10 | | | II | 20 09 80 11 | | | | 200 68 30 150 51 25 150 51 25 50 17 6 | | Fail Fail Fail Fail | X | | | |
| 736 | 2617PHIH-0061 SAMINA PERVIN 2612699 of 2016-2017 | PHIH EDCG ARBG BNGM | | I I I I | 20 14 50 24 50 18 | 80 09 100 14 100 33 | | | II | 20 11 80 34 | | | | 200 68 68 150 51 38 150 51 51 50 17 17 | | Qualify Fail Pass Pass | XQH-II EDCG | | | |

Remarks : FM=Full Marks, QM=Qualifying Marks, MO=Marks Obtained, AB=Absent, RA=Reported Against



(Dr. Shyamapada Mandal)
Controller of Examinations (A/C)



UNIVERSITY OF GOUR BANGA

Provisional Result Sheet

B.A. Part I (Three Year Honours) Examination, 2017

Date of Publication: 24.11.2017

College - Samsi College

Page 185 of 241

| SI. No. | Roll No. Name of Candidate Reg. No. & Session | Subjects Enrolled | Previous Marks Part I | Marks of Current Part I Examination | | | | | | | | | | | | Total Theory Marks | Total Practical Marks | Subject Status | RESULT Back Sub. | Full Signature of Candidate with Date |
|---------|---|----------------------|-----------------------------|-------------------------------------|---------------------|-------------------|-------|-------|----------------|-------|---------------------|-------------------|-------|-----------|----------------|--------------------------|-----------------------------|-------------------|------------------------|---|
| | | | | Paper | MCQ Marks [A] | Descriptive Marks | | | Prac. Marks | Paper | MCQ Marks [A] | Descriptive Marks | | | Prac. Marks | | | | | |
| | | | | | | [B] | [C] | [D] | | | | [B] | [C] | [D] | | | | | | |
| | | | | | | FM MO | FM MO | FM MO | | | | FM MO | FM MO | FM MO | | | | | | |
| 737 | 2616PHIH-0003 AYESHA SHIREEN 2613030 of 2015-2016 | PHIH | 200 103 | | | | | | | | | | | | | | | Q-II | | |
| | | SOCG | 150 51 | | | | | | | | | | | | | | | | | |
| | | EDCG | | I | 50 28 | 100 26 | | | | | | | | 150 51 54 | | Pass | | | | |
| | | BNGM | 50 42 | | | | | | | | | | | | | | | | | |
| 738 | 2616PHIH-0008 HALIMA KHATUN 2613041 of 2015-2016 | PHIH | 200 96 | | | | | | | | | | | | | | | Q-II | | |
| | | SOCG | 150 64 | | | | | | | | | | | | | | | | | |
| | | EDCG | | I | 50 28 | 100 23 | | | | | | | | 150 51 51 | | Pass | | | | |
| | | BNGM | 50 45 | | | | | | | | | | | | | | | | | |
| 739 | 2616PHIH-0017 MD HESAMUDDIN 2613053 of 2015-2016 | PHIH | | I | 20 08 | 80 07 | | | II | 20 06 | 80 22 | | | | 200 68 43 | | Fail | X | | |
| | | SOCG | | I | 50 24 | 100 13 | | | | | | | | 150 51 37 | | Fail | | | | |
| | | BNGG | | I | 50 20 | 100 38 | | | | | | | | 150 51 58 | | Pass | | | | |
| | | BNGM | | | | | | | | | | | | 50 17 7 | | Fail | | | | |
| 740 | 2616PHIH-0020 MD MIR MOSARRAF HOSSAIN 2613056 of 2015-2016 | PHIH | | I | 20 12 | 80 13 | | | II | 20 07 | 80 21 | | | | 200 68 53 | | Fail | X | | |
| | | ENGG | | I | 50 06 | 100 17 | | | | | | | | 150 51 23 | | Fail | | | | |
| | | EDCG | | I | 50 AB | 100 AB | | | | | | | | 150 51 AB | | Fail | | | | |
| | | BNGM | | | | | | | | | | | | 50 17 12 | | Fail | | | | |

Remarks : FM=Full Marks, QM=Qualifying Marks, MO=Marks Obtained, AB=Absent, RA=Reported Against



(Dr. Shyamapada Mandal)
Controller of Examinations (A/C)



UNIVERSITY OF GOUR BANGA
 Provisional Result Sheet
 B.A. Part I (Three Year Honours) Examination, 2017
 Date of Publication: 24.11.2017

College - Samsi College

| Sl. No. | Roll No. Name of Candidate Reg. No. & Session | Subjects Enrolled | Previous Marks Part I | Marks of Current Part I Examination | | | | | | | | | | | | Total Theory Marks | Total Practical Marks | Subject Status | RESULT Back Sub. | Full Signature of Candidate with Date |
|---------|---|------------------------------|-------------------------------|-------------------------------------|-------------------------|---------------------------|------------------|------------------|--------------------|-------------------|---------------------|-------------------|------------------|-------------------------------|--|--------------------------|-----------------------------|-------------------|------------------------|---|
| | | | | Paper | MCQ Marks [A] | Descriptive Marks | | | Prac. Marks | Paper | MCQ Marks [A] | Descriptive Marks | | | Prac. Marks | | | | | |
| | | | | | | [B] | [C] | [D] | | | | [B] | [C] | [D] | | | | | | |
| | | | | | | FM MO | FM MO | FM MO | | | | FM MO | FM MO | FM MO | | | | | | |
| 741 | 2616PHIH-0022 MD NURALAM 2613058 of 2015-2016 | PHIH HISG EDCG BNGM | 200 68 150 75 50 46 | I | 50 28 | 100 24 | | | | | | | | 150 51 52 | Pass | | Q-II | | | |
| 742 | 2616PHIH-0023 MD SAHAJAHAN 2613059 of 2015-2016 | PHIH EDCG PLSG BNGM | 200 68 150 64 50 45 | | 50 22 | 100 13 | | | | | | | | 150 51 35 | Fail | | XQH-II EDCG | | | |
| 743 | 2616PHIH-0024 MD SAMIM AKTAR 2613060 of 2015-2016 | PHIH ARBG EDCG BNGM | | I I | 20 12 50 24 50 24 | 80 16 100 30 100 16 | | | II | 20 08 | 80 15 | | | 200 68 51 | Fail Pass Fail Fail | | X | | | |
| 744 | 2616PHIH-0029 MOBASSERA KHATUN 2613066 of 2015-2016 | PHIH EDCG SOCG BNGM | | I I | 20 12 50 28 50 24 | 80 14 100 21 100 23 | | | II | 20 08 | 80 16 | | | 200 68 50 | Fail Fail Fail Fail | | X | | | |

Remarks : FM=Full Marks, QM=Qualifying Marks, MO=Marks Obtained, AB=Absent, RA=Reported Against



(Dr. Shyamapada Mandal)
 Controller of Examinations (A/C)



UNIVERSITY OF GOUR BANGA
Provisional Result Sheet
B.A. Part I (Three Year Honours) Examination, 2017
Date of Publication: 24.11.2017

College - Samsi College

Page 187 of 241

| Sl. No. | Roll No. Name of Candidate Reg. No. & Session | Subjects Enrolled | Previous Marks Part I | Marks of Current Part I Examination | | | | | | | | | | | | Total Theory Marks | Total Practical Marks | Subject Status | RESULT Back Sub. | Full Signature of Candidate with Date | |
|---------|---|------------------------------|-----------------------------|-------------------------------------|-------------------------|---------------------------|-----|-----|----------------|-------|---------------------|-------------------|-----|-----|---|--------------------------|---------------------------------|-------------------|------------------------|---|----|
| | | | | Paper | MCQ Marks [A] | Descriptive Marks | | | Prac. Marks | Paper | MCQ Marks [A] | Descriptive Marks | | | Prac. Marks | | | | | | |
| | | | | | | [B] | [C] | [D] | | | | [B] | [C] | [D] | | | | | | | |
| | | | | | | FM | MO | FM | | | | MO | FM | MO | | | | | | | FM |
| 745 | 2616PHIH-0035 PAPIYA SULTANA 2613073 of 2015-2016 | PHIH SOCG EDCG BNGM | | I I I I | 20 14 50 28 50 22 | 80 22 100 23 100 20 | | | | II | 20 08 80 24 | | | | 200 68 68 150 51 51 150 51 42 50 17 17 | | Qualify Pass Fail Pass | XQH-II EDCG | | | |
| 746 | 2616PHIH-0036 RAFIKA YEASMIN 2613076 of 2015-2016 | PHIH EDCG SOCG BNGM | | I I I I | 20 14 50 28 50 27 | 80 12 100 16 100 14 | | | | II | 20 08 80 19 | | | | 200 68 53 150 51 44 150 51 41 50 17 10 | | Fail Fail Fail Fail | X | | | |
| 747 | 2616PHIH-0038 SABINA YASMIN 2613080 of 2015-2016 | PHIH EDCG HISG BNGM | | I I I I | 20 13 50 28 50 24 | 80 15 100 23 100 18 | | | | II | 20 09 80 31 | | | | 200 68 68 150 51 51 150 51 42 50 17 17 | | Qualify Pass Fail Pass | XQH-II HISG | | | |
| 748 | 2616PHIH-0042 SAMIMA YEASMIN 2613086 of 2015-2016 | PHIH SOCG EDCG BNGM | 200 75 150 56 | | | | | | | | | | | | | | | | | Q-II | |

Remarks : FM=Full Marks, QM=Qualifying Marks, MO=Marks Obtained, AB=Absent, RA=Reported Against



(Dr. Shyamapada Mandal)
Controller of Examinations (A/C)



UNIVERSITY OF GOUR BANGA
Provisional Result Sheet
B.A. Part I (Three Year Honours) Examination, 2017
Date of Publication: 24.11.2017

College - Samsi College

Page 188 of 241

| SI. No. | Roll No. Name of Candidate Reg. No. & Session | Subjects Enrolled | Previous Marks Part I | Marks of Current Part I Examination | | | | | | | | | | | | Total Theory Marks | Total Practical Marks | Subject Status | RESULT Back Sub. | Full Signature of Candidate with Date | |
|---------|--|----------------------|-----------------------------|-------------------------------------|---------------------|-------------------|-------|-------|----------------|-------|---------------------|-------------------|-------|-------|----------------|--------------------------|-----------------------------|-------------------|------------------------|---|-------|
| | | | | Paper | MCQ Marks [A] | Descriptive Marks | | | Prac. Marks | Paper | MCQ Marks [A] | Descriptive Marks | | | Prac. Marks | | | | | | |
| | | | | | | [B] | [C] | [D] | | | | [B] | [C] | [D] | | | | | | | |
| | | | | | | FM MO | FM MO | FM MO | | | | FM MO | FM MO | FM MO | | | | | | | FM MO |
| 749 | 2616PHIH-0048 TUHINA SULTANA 2611667 of 2015-2016 | PHIH | | I | 20 14 | 80 15 | | | | | II | 20 09 | 80 36 | | | | 200 68 74 | | Qualify | QH-II | |
| | | HISG | | I | 50 24 | 100 27 | | | | | | | | | | | 150 51 51 | | Pass | | |
| | | ARBG | | I | 50 22 | 100 36 | | | | | | | | | | | 150 51 58 | | Pass | | |
| | | BNGM | | | | | | | | | | | | | | | 50 17 17 | | Pass | | |
| 750 | 2617PLSH-0001 ABDUL ALIM 2613577 of 2016-2017 | PLSH | | I | 20 10 | 80 RA | | | | | II | 20 12 | 80 04 | | | | 200 68 RA | | Fail | X | |
| | | EDCG | | I | 50 26 | 100 11 | | | | | | | | | | | 150 51 37 | | Fail | | |
| | | HISG | | I | 50 33 | 100 15 | | | | | | | | | | | 150 51 48 | | Fail | | |
| | | BNGM | | | | | | | | | | | | | | | 50 17 15 | | Fail | | |
| 751 | 2617PLSH-0002 ABU BAKKAR SIDDIQUE 2613578 of 2016-2017 | PLSH | | I | 20 08 | 80 12 | | | | | II | 20 AB | 80 AB | | | | 200 68 AB | | Fail | X | |
| | | SOCG | | I | 50 AB | 100 AB | | | | | | | | | | | 150 51 AB | | Fail | | |
| | | EDCG | | I | 50 AB | 100 AB | | | | | | | | | | | 150 51 AB | | Fail | | |
| | | BNGM | | | | | | | | | | | | | | | 50 17 10 | | Fail | | |
| 752 | 2617PLSH-0003 AFAN ALI 2613579 of 2016-2017 | PLSH | | I | 20 10 | 80 17 | | | | | II | 20 12 | 80 03 | | | | 200 68 42 | | Fail | X | |
| | | SOCG | | I | 50 24 | 100 23 | | | | | | | | | | | 150 51 47 | | Fail | | |
| | | EDCG | | I | 50 24 | 100 13 | | | | | | | | | | | 150 51 37 | | Fail | | |
| | | BNGM | | | | | | | | | | | | | | | 50 17 13 | | Fail | | |

Remarks : FM=Full Marks, QM=Qualifying Marks, MO=Marks Obtained, AB=Absent, RA=Reported Against



(Dr. Shyamapada Mandal)
Controller of Examinations (A/C)



UNIVERSITY OF GOUR BANGA
Provisional Result Sheet
B.A. Part I (Three Year Honours) Examination, 2017
Date of Publication: 24.11.2017

College - Samsi College

Page 189 of 241

| SI. No. | Roll No. Name of Candidate Reg. No. & Session | Subjects Enrolled | Previous Marks Part I | Marks of Current Part I Examination | | | | | | | | | | | | Total Theory Marks | Total Practical Marks | Subject Status | RESULT Back Sub. | Full Signature of Candidate with Date |
|---------|--|------------------------------|-----------------------------|-------------------------------------|-------------------------|---------------------------|-----|-----|----------------|-------|---------------------|-------------------|-----|-----|---|--------------------------|---------------------------------|-------------------|------------------------|---|
| | | | | Paper | MCQ Marks [A] | Descriptive Marks | | | Prac. Marks | Paper | MCQ Marks [A] | Descriptive Marks | | | Prac. Marks | | | | | |
| | | | | | | [B] | [C] | [D] | | | | [B] | [C] | [D] | | | | | | |
| | | | | | | FM | MO | FM | | | | MO | FM | MO | | | | | | |
| 753 | 2617PLSH-0005 ANISUR RAHMAN 2613583 of 2016-2017 | PLSH HISG PHIG BNGM | | I I I I | 20 14 50 AB 50 AB | 80 33 100 AB 100 AB | | | | II | 20 AB 80 AB | | | | 200 68 AB 150 51 AB 150 51 AB 50 17 11 | | Fail Fail Fail Fail | X | | |
| 754 | 2617PLSH-0006 ANJAR ALAM 2613582 of 2016-2017 | PLSH SOCG HISG BNGM | | I I I I | 20 14 50 29 50 27 | 80 38 100 34 100 26 | | | | II | 20 06 80 40 | | | | 200 68 98 150 51 63 150 51 53 50 17 17 | | Qualify Pass Pass Pass | QH-II | | |
| 755 | 2617PLSH-0007 ANUPOM SAHA 2613584 of 2016-2017 | PLSH HISG EDCG BNGM | | I I I I | 20 14 50 29 50 26 | 80 37 100 32 100 25 | | | | II | 20 06 80 41 | | | | 200 68 98 150 51 61 150 51 51 50 17 17 | | Qualify Pass Pass Pass | QH-II | | |
| 756 | 2617PLSH-0008 ASIM SARKAR 2613587 of 2016-2017 | PLSH EDCG SOCG BNGM | | I I I I | 20 10 50 25 50 23 | 80 10 100 10 100 23 | | | | II | 20 06 80 23 | | | | 200 68 49 150 51 35 150 51 46 50 17 12 | | Fail Fail Fail Fail | X | | |

Remarks : FM=Full Marks, QM=Qualifying Marks, MO=Marks Obtained, AB=Absent, RA=Reported Against



(Dr. Shyamapada Mandal)
Controller of Examinations (A/C)



UNIVERSITY OF GOUR BANGA

Provisional Result Sheet

B.A. Part I (Three Year Honours) Examination, 2017

Date of Publication: 24.11.2017

College - Samsi College

Page 190 of 241

| SI. No. | Roll No. Name of Candidate Reg. No. & Session | Subjects Enrolled | Previous Marks Part I | Marks of Current Part I Examination | | | | | | | | | | | | Total Theory Marks | Total Practical Marks | Subject Status | RESULT Back Sub. | Full Signature of Candidate with Date |
|---------|---|----------------------|-----------------------------|-------------------------------------|---------------------|-------------------|-------|-------|----------------|-------|---------------------|-------------------|-------|-------|----------------|--------------------------|-----------------------------|-------------------|------------------------|---|
| | | | | Paper | MCQ Marks [A] | Descriptive Marks | | | Prac. Marks | Paper | MCQ Marks [A] | Descriptive Marks | | | Prac. Marks | | | | | |
| | | | | | | [B] | [C] | [D] | | | | [B] | [C] | [D] | | | | | | |
| | | | | | | FM MO | FM MO | FM MO | | | | FM MO | FM MO | FM MO | | | | | | |
| 757 | 2617PLSH-0009 BIKRAM GHOSH 2613589 of 2016-2017 | PLSH | | I | 20 14 | 80 19 | | | | II | 20 06 | 80 34 | | | | 200 68 73 | | Qualify | XQH-II PHIG | |
| | | EDCG | | I | 50 26 | 100 25 | | | | | | | | | 150 51 51 | | Pass | | | |
| | | PHIG | | I | 50 AB | 100 AB | | | | | | | | | 150 51 AB | | Fail | | | |
| | | BNGM | | | | | | | | | | | | | 50 17 17 | | Pass | | | |
| 758 | 2617PLSH-0010 BILKISH BEGAM 2613590 of 2016-2017 | PLSH | | I | 20 14 | 80 44 | | | | II | 20 08 | 80 46 | | | | 200 68 112 | | Qualify | QH-II | |
| | | EDCG | | I | 50 28 | 100 30 | | | | | | | | | 150 51 58 | | Pass | | | |
| | | SOCG | | I | 50 25 | 100 26 | | | | | | | | | 150 51 51 | | Pass | | | |
| | | BNGM | | | | | | | | | | | | | 50 17 17 | | Pass | | | |
| 759 | 2617PLSH-0011 DEBASIS SARKAR 2613592 of 2016-2017 | PLSH | | I | 20 14 | 80 32 | | | | II | 20 12 | 80 35 | | | | 200 68 93 | | Qualify | XQH-II BNGM | |
| | | HISG | | I | 50 32 | 100 37 | | | | | | | | | 150 51 69 | | Pass | | | |
| | | PHIG | | I | 50 19 | 100 46 | | | | | | | | | 150 51 65 | | Pass | | | |
| | | BNGM | | | | | | | | | | | | | 50 17 7 | | Fail | | | |
| 760 | 2617PLSH-0012 DEBNATH MANDAL 2613593 of 2016-2017 | PLSH | | I | 20 14 | 80 36 | | | | II | 20 08 | 80 37 | | | | 200 68 95 | | Qualify | QH-II | |
| | | PHIG | | I | 50 18 | 100 43 | | | | | | | | | 150 51 61 | | Pass | | | |
| | | HISG | | I | 50 37 | 100 43 | | | | | | | | | 150 51 80 | | Pass | | | |
| | | BNGM | | | | | | | | | | | | | 50 17 17 | | Pass | | | |

Remarks : FM=Full Marks, QM=Qualifying Marks, MO=Marks Obtained, AB=Absent, RA=Reported Against



(Dr. Shyamapada Mandal)
Controller of Examinations (A/C)



UNIVERSITY OF GOUR BANGA
Provisional Result Sheet
B.A. Part I (Three Year Honours) Examination, 2017
 Date of Publication: 24.11.2017

College - Samsi College

Page 191 of 241

| SI. No. | Roll No. Name of Candidate Reg. No. & Session | Subjects Enrolled | Previous Marks Part I | Marks of Current Part I Examination | | | | | | | | | | | | Total Theory Marks | Total Practical Marks | Subject Status | RESULT Back Sub. | Full Signature of Candidate with Date | |
|---------|--|----------------------|-----------------------------|-------------------------------------|---------------------|-------------------|-------|-------|----------------|-------|---------------------|-------------------|-------|-------|----------------|--------------------------|-----------------------------|-------------------|------------------------|---|-------|
| | | | | Paper | MCQ Marks [A] | Descriptive Marks | | | Prac. Marks | Paper | MCQ Marks [A] | Descriptive Marks | | | Prac. Marks | | | | | | |
| | | | | | | [B] | [C] | [D] | | | | [B] | [C] | [D] | | | | | | | |
| | | | | | | FM MO | FM MO | FM MO | | | | FM MO | FM MO | FM MO | | | | | | | FM MO |
| 761 | 2617PLSH-0013 DIPIKA GHOSH 2613594 of 2016-2017 | PLSH | | I | 20 12 | 80 26 | | | | II | 20 08 | 80 34 | | | | 200 68 80 | | Qualify | QH-II | | |
| | | SOCG | | I | 50 32 | 100 42 | | | | | | | | | 150 51 74 | | Pass | | | | |
| | | HISG | | I | 50 35 | 100 40 | | | | | | | | | 150 51 75 | | Pass | | | | |
| | | BNGM | | | | | | | | | | | | | 50 17 17 | | Pass | | | | |
| 762 | 2617PLSH-0014 EMAM HOSSAIN 2613595 of 2016-2017 | PLSH | | I | 20 10 | 80 27 | | | | II | 20 08 | 80 27 | | | | 200 68 72 | | Qualify | XQH-II BNGM | | |
| | | HISG | | I | 50 35 | 100 17 | | | | | | | | | 150 51 52 | | Pass | | | | |
| | | EDCG | | I | 50 24 | 100 27 | | | | | | | | | 150 51 51 | | Pass | | | | |
| | | BNGM | | | | | | | | | | | | | 50 17 8 | | Fail | | | | |
| 763 | 2617PLSH-0015 ESMETARA KHATUN 2613596 of 2016-2017 | PLSH | | I | 20 14 | 80 43 | | | | II | 20 10 | 80 49 | | | | 200 68 116 | | Qualify | XQH-II EDCG | | |
| | | HISG | | I | 50 37 | 100 36 | | | | | | | | | 150 51 73 | | Pass | | | | |
| | | EDCG | | I | 50 22 | 100 RA | | | | | | | | | 150 51 RA | | Fail | | | | |
| | | BNGM | | | | | | | | | | | | | 50 17 17 | | Pass | | | | |
| 764 | 2617PLSH-0016 FERDOSI KHATUN 2611717 of 2016-2017 | PLSH | | I | 20 12 | 80 26 | | | | II | 20 12 | 80 26 | | | | 200 68 76 | | Qualify | XQH-II PHIG | | |
| | | EDCG | | I | 50 22 | 100 30 | | | | | | | | | 150 51 52 | | Pass | | | | |
| | | PHIG | | I | 50 17 | 100 20 | | | | | | | | | 150 51 37 | | Fail | | | | |
| | | BNGM | | | | | | | | | | | | | 50 17 17 | | Pass | | | | |

Remarks : FM=Full Marks, QM=Qualifying Marks, MO=Marks Obtained, AB=Absent, RA=Reported Against



(Dr. Shyamapada Mandal)
 Controller of Examinations (A/C)



UNIVERSITY OF GOUR BANGA
Provisional Result Sheet
B.A. Part I (Three Year Honours) Examination, 2017
Date of Publication: 24.11.2017

College - Samsi College

Page 192 of 241

| SI. No. | Roll No. Name of Candidate Reg. No. & Session | Subjects Enrolled | Previous Marks Part I | Marks of Current Part I Examination | | | | | | | | | | | | Total Theory Marks | Total Practical Marks | Subject Status | RESULT Back Sub. | Full Signature of Candidate with Date |
|---------|--|------------------------------|-----------------------------|-------------------------------------|-------------------------|---------------------------|-----|-----|----------------|-------|---------------------|-------------------|-----|-----|----------------|--|-----------------------------|---------------------------------|------------------------|---|
| | | | | Paper | MCQ Marks [A] | Descriptive Marks | | | Prac. Marks | Paper | MCQ Marks [A] | Descriptive Marks | | | Prac. Marks | | | | | |
| | | | | | | [B] | [C] | [D] | | | | [B] | [C] | [D] | | | | | | |
| | | | | | | FM | MO | FM | | | | MO | FM | MO | | | | | | |
| 765 | 2617PLSH-0017 FULKUMAR MANDAL 2613597 of 2016-2017 | PLSH HISG PHIG BNGM | | I I I I | 20 12 50 37 50 17 | 80 22 100 20 100 24 | | | | II | 20 12 20 10 | 80 29 80 26 | | | | 200 68 75 150 51 57 150 51 41 50 17 17 | | Qualify Pass Fail Pass | XQH-II PHIG | |
| 766 | 2617PLSH-0018 GOLAM MURTUJA 2613598 of 2016-2017 | PLSH HISG EDCG BNGM | | I I I I | 20 12 50 36 50 22 | 80 21 100 25 100 19 | | | II | 20 10 | 80 26 | | | | | 200 68 69 150 51 61 150 51 41 50 17 17 | | Qualify Pass Fail Pass | XQH-II EDCG | |
| 767 | 2617PLSH-0019 GULJAR ALI 2613599 of 2016-2017 | PLSH EDCG HISG BNGM | | I I I I | 20 14 50 24 50 35 | 80 40 100 27 100 36 | | | II | 20 12 | 80 38 | | | | | 200 68 104 150 51 51 150 51 71 50 17 17 | | Qualify Pass Pass Pass | QH-II | |
| 768 | 2617PLSH-0020 GULJAR HOSSAIN 2613600 of 2016-2017 | PLSH EDCG HISG BNGM | | I I I I | 20 10 50 26 50 32 | 80 21 100 25 100 20 | | | II | 20 12 | 80 27 | | | | | 200 68 70 150 51 51 150 51 52 50 17 17 | | Qualify Pass Pass Pass | QH-II | |

Remarks : FM=Full Marks, QM=Qualifying Marks, MO=Marks Obtained, AB=Absent, RA=Reported Against



(Dr. Shyamapada Mandal)
Controller of Examinations (A/C)



UNIVERSITY OF GOUR BANGA
Provisional Result Sheet
B.A. Part I (Three Year Honours) Examination, 2017
Date of Publication: 24.11.2017

College - Samsi College

Page 193 of 241

| SI. No. | Roll No. Name of Candidate Reg. No. & Session | Subjects Enrolled | Previous Marks Part I | Marks of Current Part I Examination | | | | | | | | | | | | Total Theory Marks | Total Practical Marks | Subject Status | RESULT Back Sub. | Full Signature of Candidate with Date |
|---------|---|------------------------------|-----------------------------|-------------------------------------|-------------------------|---------------------------|-----|-----|----------------|-------|---------------------|-------------------|-----|-----|---|--------------------------|---------------------------------|-------------------|------------------------|---|
| | | | | Paper | MCQ Marks [A] | Descriptive Marks | | | Prac. Marks | Paper | MCQ Marks [A] | Descriptive Marks | | | Prac. Marks | | | | | |
| | | | | | | [B] | [C] | [D] | | | | [B] | [C] | [D] | | | | | | |
| | | | | | | FM | MO | FM | | | | MO | FM | MO | | | | | | |
| 769 | 2617PLSH-0021 INJAMAMUL AKHTER 2613602 of 2016-2017 | PLSH SOCG EDCG BNGM | | I I I I | 20 12 50 30 50 22 | 80 20 100 27 100 13 | | | | II | 20 14 80 22 | | | | 200 68 68 150 51 57 150 51 35 50 17 17 | | Qualify Pass Fail Pass | XQH-II EDCG | | |
| 770 | 2617PLSH-0022 JORINA KHATUN 2613604 of 2016-2017 | PLSH SOCG PHIG BNGM | | I I I I | 20 14 50 29 50 17 | 80 11 100 23 100 27 | | | | II | 20 16 80 16 | | | | 200 68 57 150 51 52 150 51 44 50 17 9 | | Fail Pass Fail Fail | X | | |
| 771 | 2617PLSH-0023 KABERI MANDAL 2613606 of 2016-2017 | PLSH HISG EDCG BNGM | | I I I I | 20 14 50 33 50 22 | 80 37 100 35 100 29 | | | | II | 20 16 80 35 | | | | 200 68 102 150 51 68 150 51 51 50 17 7 | | Qualify Pass Pass Fail | XQH-II BNGM | | |
| 772 | 2617PLSH-0024 KANOK DAS 2613607 of 2016-2017 | PLSH HISG EDCG BNGM | | I I I I | 20 08 50 31 50 26 | 80 36 100 36 100 28 | | | | II | 20 14 80 40 | | | | 200 68 98 150 51 67 150 51 54 50 17 17 | | Qualify Pass Pass Pass | QH-II | | |

Remarks : FM=Full Marks, QM=Qualifying Marks, MO=Marks Obtained, AB=Absent, RA=Reported Against



(Dr. Shyamapada Mandal)
Controller of Examinations (A/C)



UNIVERSITY OF GOUR BANGA
Provisional Result Sheet
B.A. Part I (Three Year Honours) Examination, 2017
Date of Publication: 24.11.2017

College - Samsi College

Page 194 of 241

| Sl. No. | Roll No. Name of Candidate Reg. No. & Session | Subjects Enrolled | Previous Marks Part I | Marks of Current Part I Examination | | | | | | | | | | | | Total Theory Marks | Total Practical Marks | Subject Status | RESULT Back Sub. | Full Signature of Candidate with Date |
|---------|--|-------------------|-----------------------|-------------------------------------|---------------|-------------------|-------|-------|-------------|-------|---------------|-------------------|-------|-------|-------------|--------------------|-----------------------|----------------|------------------|---------------------------------------|
| | | | | Paper | MCQ Marks [A] | Descriptive Marks | | | Prac. Marks | Paper | MCQ Marks [A] | Descriptive Marks | | | Prac. Marks | | | | | |
| | | | | | | [B] | [C] | [D] | | | | [B] | [C] | [D] | | | | | | |
| | | | | | | FM MO | FM MO | FM MO | | | | FM MO | FM MO | FM MO | | | | | | |
| 773 | 2617PLSH-0025 KHALED HASAN 2613608 of 2016-2017 | PLSH | | I | 20 18 | 80 42 | | | | II | 20 16 | 80 05 | | | | 200 68 81 | | Qualify | QH-II | |
| | | HISG | | I | 50 41 | 100 44 | | | | | | | | | 150 51 85 | | Pass | | | |
| | | SOCG | | I | 50 05 | 100 48 | | | | | | | | | 150 51 53 | | Pass | | | |
| | | BNGM | | | | | | | | | | | | | 50 17 17 | | Pass | | | |
| 774 | 2617PLSH-0026 KOUSHIK MANDAL 2613609 of 2016-2017 | PLSH | | I | 20 18 | 80 30 | | | | II | 20 16 | 80 38 | | | | 200 68 102 | | Qualify | XQH-II BNGM | |
| | | HISG | | I | 50 43 | 100 36 | | | | | | | | | 150 51 79 | | Pass | | | |
| | | ECOG | | I | 50 14 | 100 37 | | | | | | | | | 150 51 51 | | Pass | | | |
| | | BNGM | | | | | | | | | | | | | 50 17 8 | | Fail | | | |
| 775 | 2617PLSH-0027 MAHAFUJA PARVIN 2613610 of 2016-2017 | PLSH | | I | 20 14 | 80 28 | | | | II | 20 12 | 80 35 | | | | 200 68 89 | | Qualify | QH-II | |
| | | EDCG | | I | 50 28 | 100 23 | | | | | | | | | 150 51 51 | | Pass | | | |
| | | SOCG | | I | 50 29 | 100 26 | | | | | | | | | 150 51 55 | | Pass | | | |
| | | BNGM | | | | | | | | | | | | | 50 17 17 | | Pass | | | |
| 776 | 2617PLSH-0028 MAJHARUL HOQUE 2613611 of 2016-2017 | PLSH | | I | 20 16 | 80 29 | | | | II | 20 12 | 80 30 | | | | 200 68 87 | | Qualify | QH-II | |
| | | SOCG | | I | 50 28 | 100 35 | | | | | | | | | 150 51 63 | | Pass | | | |
| | | EDCG | | I | 50 26 | 100 25 | | | | | | | | | 150 51 51 | | Pass | | | |
| | | BNGM | | | | | | | | | | | | | 50 17 17 | | Pass | | | |

Remarks : FM=Full Marks, QM=Qualifying Marks, MO=Marks Obtained, AB=Absent, RA=Reported Against



(Dr. Shyamapada Mandal)
Controller of Examinations (A/C)



UNIVERSITY OF GOUR BANGA
Provisional Result Sheet
B.A. Part I (Three Year Honours) Examination, 2017
Date of Publication: 24.11.2017

College - Samsi College

Page 195 of 241

| SI. No. | Roll No. Name of Candidate Reg. No. & Session | Subjects Enrolled | Previous Marks Part I | Marks of Current Part I Examination | | | | | | | | | | | | Total Theory Marks | Total Practical Marks | Subject Status | RESULT Back Sub. | Full Signature of Candidate with Date |
|---------|---|----------------------|-----------------------------|-------------------------------------|---------------------|-------------------|-------|-------|----------------|-------|---------------------|-------------------|-------|-------|----------------|--------------------------|-----------------------------|-------------------|------------------------|---|
| | | | | Paper | MCQ Marks [A] | Descriptive Marks | | | Prac. Marks | Paper | MCQ Marks [A] | Descriptive Marks | | | Prac. Marks | | | | | |
| | | | | | | [B] | [C] | [D] | | | | [B] | [C] | [D] | | | | | | |
| | | | | | | FM MO | FM MO | FM MO | | | | FM MO | FM MO | FM MO | | | | | | |
| 777 | 2617PLSH-0029 MASREKUL ALAM 2613612 of 2016-2017 | PLSH | | I | 20 18 | 80 27 | | | | II | 20 10 | 80 30 | | | | 200 68 85 | | Qualify | QH-II | |
| | | SOCG | | I | 50 28 | 100 23 | | | | | | | | | 150 51 51 | | Pass | | | |
| | | EDCG | | I | 50 26 | 100 25 | | | | | | | | | 150 51 51 | | Pass | | | |
| | | BNGM | | | | | | | | | | | | | 50 17 17 | | Pass | | | |
| 778 | 2617PLSH-0030 MD ABU TALEB 2613613 of 2016-2017 | PLSH | | I | 20 16 | 80 40 | | | | II | 20 16 | 80 38 | | | | 200 68 110 | | Qualify | QH-II | |
| | | SOCG | | I | 50 27 | 100 31 | | | | | | | | | 150 51 58 | | Pass | | | |
| | | EDCG | | I | 50 26 | 100 37 | | | | | | | | | 150 51 63 | | Pass | | | |
| | | BNGM | | | | | | | | | | | | | 50 17 17 | | Pass | | | |
| 779 | 2617PLSH-0031 MD ALOMGIR 2611752 of 2016-2017 | PLSH | | I | 20 16 | 80 13 | | | | II | 20 10 | 80 18 | | | | 200 68 57 | | Fail | X | |
| | | EDCG | | I | 50 30 | 100 17 | | | | | | | | | 150 51 47 | | Fail | | | |
| | | SOCG | | I | 50 28 | 100 21 | | | | | | | | | 150 51 49 | | Fail | | | |
| | | BNGM | | | | | | | | | | | | | 50 17 15 | | Fail | | | |
| 780 | 2617PLSH-0032 MD ANIQUIL ISLAM 2611754 of 2016-2017 | PLSH | | I | 20 14 | 80 39 | | | | II | 20 10 | 80 29 | | | | 200 68 92 | | Qualify | X | |
| | | SOCG | | I | 50 AB | 100 AB | | | | | | | | | 150 51 AB | | Fail | | | |
| | | EDCG | | I | 50 28 | 100 16 | | | | | | | | | 150 51 44 | | Fail | | | |
| | | BNGM | | | | | | | | | | | | | 50 17 8 | | Fail | | | |

Remarks : FM=Full Marks, QM=Qualifying Marks, MO=Marks Obtained, AB=Absent, RA=Reported Against



(Dr. Shyamapada Mandal)
Controller of Examinations (A/C)

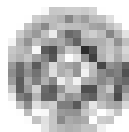

UNIVERSITY OF GOUR BANGA
Provisional Result Sheet
B.A. Part I (Three Year Honours) Examination, 2017
Date of Publication: 24.11.2017

College - Samsi College

Page 196 of 241

| SI. No. | Roll No. Name of Candidate Reg. No. & Session | Subjects Enrolled | Previous Marks Part I | Marks of Current Part I Examination | | | | | | | | | | | | Total Theory Marks | Total Practical Marks | Subject Status | RESULT Back Sub. | Full Signature of Candidate with Date | | | | | | | |
|---------|---|----------------------|-----------------------------|-------------------------------------|---------------------|-------------------|-----|-----|----------------|-------|---------------------|-------------------|-----|-----|----------------|--------------------------|-----------------------------|-------------------|------------------------|---|--|-----|----|----|---------|----------------|--|
| | | | | Paper | MCQ Marks [A] | Descriptive Marks | | | Prac. Marks | Paper | MCQ Marks [A] | Descriptive Marks | | | Prac. Marks | | | | | | | | | | | | |
| | | | | | | [B] | [C] | [D] | | | | [B] | [C] | [D] | | | | | | | | | | | | | |
| FM | MO | FM | MO | FM | MO | FM | MO | FM | MO | FM | MO | FM | MO | FM | QM | MO | FM | QM | MO | | | | | | | | |
| 781 | 2617PLSH-0033 MD ASADULLAH 2611756 of 2016-2017 | PLSH | | I | 20 | 14 | 80 | 29 | | | | | II | 20 | 08 | 80 | 30 | | | | | 200 | 68 | 81 | Qualify | X | |
| | | EDCG | | I | 50 | 16 | 100 | 07 | | | | | | | | | | | | | | 150 | 51 | 23 | Fail | | |
| | | HISG | | I | 50 | 38 | 100 | 30 | | | | | | | | | | | | | | 150 | 51 | 68 | Pass | | |
| | | BNGM | | | | | | | | | | | | | | | | | | | | 50 | 17 | 7 | Fail | | |
| 782 | 2617PLSH-0034 MD DILWAR 2613614 of 2016-2017 | PLSH | | I | 20 | 18 | 80 | 36 | | | | | II | 20 | 04 | 80 | 36 | | | | | 200 | 68 | 94 | Qualify | QH-II | |
| | | HISG | | I | 50 | 33 | 100 | 30 | | | | | | | | | | | | | | 150 | 51 | 63 | Pass | | |
| | | EDCG | | I | 50 | 30 | 100 | 30 | | | | | | | | | | | | | | 150 | 51 | 60 | Pass | | |
| | | BNGM | | | | | | | | | | | | | | | | | | | | 50 | 17 | 17 | Pass | | |
| 783 | 2617PLSH-0036 MD JUBAIR ALAM 2613617 of 2016-2017 | PLSH | | I | 20 | 14 | 80 | 33 | | | | | II | 20 | 10 | 80 | 29 | | | | | 200 | 68 | 86 | Qualify | XQH-II PHIG | |
| | | PHIG | | I | 50 | AB | 100 | AB | | | | | | | | | | | | | | 150 | 51 | AB | Fail | | |
| | | EDCG | | I | 50 | 26 | 100 | 28 | | | | | | | | | | | | | | 150 | 51 | 54 | Pass | | |
| | | BNGM | | | | | | | | | | | | | | | | | | | | 50 | 17 | 17 | Pass | | |
| 784 | 2617PLSH-0037 MD KALIMUDDIN 2613618 of 2016-2017 | PLSH | | I | 20 | 12 | 80 | 07 | | | | | II | 20 | 12 | 80 | 21 | | | | | 200 | 68 | 52 | Fail | X | |
| | | HISG | | I | 50 | 29 | 100 | 36 | | | | | | | | | | | | | | 150 | 51 | 65 | Pass | | |
| | | SOCG | | I | 50 | 18 | 100 | 17 | | | | | | | | | | | | | | 150 | 51 | 35 | Fail | | |
| | | BNGM | | | | | | | | | | | | | | | | | | | | 50 | 17 | 19 | Pass | | |

Remarks : FM=Full Marks, QM=Qualifying Marks, MO=Marks Obtained, AB=Absent, RA=Reported Against



(Dr. Shyamapada Mandal)
Controller of Examinations (A/C)



UNIVERSITY OF GOUR BANGA
Provisional Result Sheet
B.A. Part I (Three Year Honours) Examination, 2017
Date of Publication: 24.11.2017

College - Samsi College

Page 197 of 241

| SI. No. | Roll No. Name of Candidate Reg. No. & Session | Subjects Enrolled | Previous Marks Part I | Marks of Current Part I Examination | | | | | | | | | | | | Total Theory Marks | Total Practical Marks | Subject Status | RESULT Back Sub. | Full Signature of Candidate with Date |
|---------|---|----------------------|-----------------------------|-------------------------------------|---------------------|-------------------|-------|-------|----------------|-------|---------------------|-------------------|-------|-------|----------------|--------------------------|-----------------------------|-------------------|------------------------|---|
| | | | | Paper | MCQ Marks [A] | Descriptive Marks | | | Prac. Marks | Paper | MCQ Marks [A] | Descriptive Marks | | | Prac. Marks | | | | | |
| | | | | | | [B] | [C] | [D] | | | | [B] | [C] | [D] | | | | | | |
| | | | | | | FM MO | FM MO | FM MO | | | | FM MO | FM MO | FM MO | | | | | | |
| 785 | 2617PLSH-0038 MD KAWSAR ALI 2613619 of 2016-2017 | PLSH | | I | 20 16 | 80 14 | | | | II | 20 10 | 80 26 | | | | 200 68 66 | | Fail | X | |
| | | SOCG | | I | 50 AB | 100 AB | | | | | | | | | | 150 51 AB | | Fail | | |
| | | EDCG | | I | 50 AB | 100 AB | | | | | | | | | | 150 51 AB | | Fail | | |
| | | BNGM | | | | | | | | | | | | | | 50 17 11 | | Fail | | |
| 786 | 2617PLSH-0039 MD MAINUL HOQUE 2613621 of 2016-2017 | PLSH | | I | 20 14 | 80 38 | | | | II | 20 10 | 80 40 | | | | 200 68 102 | | Qualify | QH-II | |
| | | EDCG | | I | 50 28 | 100 31 | | | | | | | | | | 150 51 59 | | Pass | | |
| | | HISG | | I | 50 36 | 100 39 | | | | | | | | | | 150 51 75 | | Pass | | |
| | | BNGM | | | | | | | | | | | | | | 50 17 17 | | Pass | | |
| 787 | 2617PLSH-0040 MD MANUWAR HOSSAIN 2613622 of 2016-2017 | PLSH | | I | 20 10 | 80 26 | | | | II | 20 10 | 80 30 | | | | 200 68 76 | | Qualify | XQH-II | |
| | | EDCG | | I | 50 30 | 100 35 | | | | | | | | | | 150 51 65 | | Pass | PHIG | |
| | | PHIG | | I | 50 AB | 100 AB | | | | | | | | | | 150 51 AB | | Fail | | |
| | | BNGM | | | | | | | | | | | | | | 50 17 17 | | Pass | | |
| 788 | 2617PLSH-0041 MD MUKUL 2613623 of 2016-2017 | PLSH | | I | 20 10 | 80 01 | | | | II | 20 AB | 80 AB | | | | 200 68 AB | | Fail | X | |
| | | HISG | | I | 50 AB | 100 AB | | | | | | | | | | 150 51 AB | | Fail | | |
| | | EDCG | | I | 50 AB | 100 AB | | | | | | | | | | 150 51 AB | | Fail | | |
| | | BNGM | | | | | | | | | | | | | | 50 17 AB | | Fail | | |

Remarks : FM=Full Marks, QM=Qualifying Marks, MO=Marks Obtained, AB=Absent, RA=Reported Against



(Dr. Shyamapada Mandal)
Controller of Examinations (A/C)



UNIVERSITY OF GOUR BANGA
Provisional Result Sheet
B.A. Part I (Three Year Honours) Examination, 2017
 Date of Publication: 24.11.2017

College - Samsi College

Page 198 of 241

| SI. No. | Roll No. Name of Candidate Reg. No. & Session | Subjects Enrolled | Previous Marks Part I | Marks of Current Part I Examination | | | | | | | | | | | | Total Theory Marks | Total Practical Marks | Subject Status | RESULT Back Sub. | Full Signature of Candidate with Date |
|---------|--|------------------------------|-----------------------------|-------------------------------------|-------------------------|---------------------------|-------|-------|----------------|----------------|---------------------|-------------------|-------|---|---|---------------------------------|------------------------------|-------------------|------------------------|---|
| | | | | Paper | MCQ Marks [A] | Descriptive Marks | | | Prac. Marks | Paper | MCQ Marks [A] | Descriptive Marks | | | Prac. Marks | | | | | |
| | | | | | | [B] | [C] | [D] | | | | [B] | [C] | [D] | | | | | | |
| | | | | | | FM MO | FM MO | FM MO | | | | FM MO | FM MO | FM MO | | | | | | |
| 789 | 2617PLSH-0042 MINARUL ISLAM 2613626 of 2016-2017 | PLSH HISG SOCG BNGM | | I I I I | 20 12 50 AB 50 AB | 80 08 100 AB 100 AB | | | | II | 20 AB 80 AB | | | | 200 68 AB 150 51 AB 150 51 AB 50 17 11 | | Fail Fail Fail Fail | X | | |
| 790 | 2617PLSH-0043 MOJAMEL HOQUE 2613627 of 2016-2017 | PLSH SOCG EDCG BNGM | | I I I I | 20 10 50 AB 50 18 | 80 41 100 AB 100 34 | | | II | 20 10 80 38 | | | | 200 68 99 150 51 AB 150 51 52 50 17 17 | | Qualify Fail Pass Pass | XQH-II SOCG | | | |
| 791 | 2617PLSH-0044 MOMTAJ BEGUME 2613628 of 2016-2017 | PLSH EDCG HISG BNGM | | I I I I | 20 10 50 18 50 23 | 80 21 100 33 100 31 | | | II | 20 10 80 28 | | | | 200 68 69 150 51 51 150 51 54 50 17 17 | | Qualify Pass Pass Pass | QH-II | | | |
| 792 | 2617PLSH-0045 MONIRUL ISLAM 2613629 of 2016-2017 | PLSH SOCG EDCG BNGM | | I I I I | 20 08 50 AB 50 AB | 80 RA 100 AB 100 AB | | | II | 20 AB 80 AB | | | | 200 68 RA 150 51 AB 150 51 AB 50 17 10 | | Fail Fail Fail Fail | X | | | |

Remarks : FM=Full Marks, QM=Qualifying Marks, MO=Marks Obtained, AB=Absent, RA=Reported Against



(Dr. Shyamapada Mandal)
 Controller of Examinations (A/C)



UNIVERSITY OF GOUR BANGA
Provisional Result Sheet
B.A. Part I (Three Year Honours) Examination, 2017
Date of Publication: 24.11.2017

College - Samsi College

Page 199 of 241

| SI. No. | Roll No. Name of Candidate Reg. No. & Session | Subjects Enrolled | Previous Marks Part I | Marks of Current Part I Examination | | | | | | | | | | | | Total Theory Marks | Total Practical Marks | Subject Status | RESULT Back Sub. | Full Signature of Candidate with Date |
|---------|---|----------------------|-----------------------------|-------------------------------------|---------------------|-------------------|-------|-------|----------------|-------|---------------------|-------------------|-------|-------|----------------|--------------------------|-----------------------------|-------------------|------------------------|---|
| | | | | Paper | MCQ Marks [A] | Descriptive Marks | | | Prac. Marks | Paper | MCQ Marks [A] | Descriptive Marks | | | Prac. Marks | | | | | |
| | | | | | | [B] | [C] | [D] | | | | [B] | [C] | [D] | | | | | | |
| | | | | | | FM MO | FM MO | FM MO | | | | FM MO | FM MO | FM MO | | | | | | |
| 793 | 2617PLSH-0046 MOSARRAF HOSSAIN 2613630 of 2016-2017 | PLSH | | I | 20 08 | 80 26 | | | | II | 20 10 | 80 27 | | | | 200 68 71 | | Qualify | XQH-II | |
| | | EDCG | | I | 50 16 | 100 24 | | | | | | | | | 150 51 40 | | Fail | EDCG | | |
| | | HISG | | I | 50 27 | 100 34 | | | | | | | | | 150 51 61 | | Pass | | | |
| | | BNGM | | | | | | | | | | | | | 50 17 17 | | Pass | | | |
| 794 | 2617PLSH-0047 MOUSUMI PRAMANIK 2613632 of 2016-2017 | PLSH | | I | 20 08 | 80 22 | | | | II | 20 08 | 80 21 | | | | 200 68 59 | | Fail | X | |
| | | EDCG | | I | 50 22 | 100 32 | | | | | | | | | 150 51 54 | | Pass | | | |
| | | PHIG | | I | 50 18 | 100 34 | | | | | | | | | 150 51 52 | | Pass | | | |
| | | BNGM | | | | | | | | | | | | | 50 17 13 | | Fail | | | |
| 795 | 2617PLSH-0048 MST ERINA KHATUN 2613633 of 2016-2017 | PLSH | | I | 20 08 | 80 15 | | | | II | 20 08 | 80 24 | | | | 200 68 55 | | Fail | X | |
| | | HISG | | I | 50 19 | 100 23 | | | | | | | | | 150 51 42 | | Fail | | | |
| | | EDCG | | I | 50 26 | 100 20 | | | | | | | | | 150 51 46 | | Fail | | | |
| | | BNGM | | | | | | | | | | | | | 50 17 10 | | Fail | | | |
| 796 | 2617PLSH-0049 MST LATIFA 2613634 of 2016-2017 | PLSH | | I | 20 16 | 80 33 | | | | II | 20 14 | 80 31 | | | | 200 68 94 | | Qualify | QH-II | |
| | | EDCG | | I | 50 28 | 100 30 | | | | | | | | | 150 51 58 | | Pass | | | |
| | | SOCG | | I | 50 25 | 100 31 | | | | | | | | | 150 51 56 | | Pass | | | |
| | | BNGM | | | | | | | | | | | | | 50 17 17 | | Pass | | | |

Remarks : FM=Full Marks, QM=Qualifying Marks, MO=Marks Obtained, AB=Absent, RA=Reported Against



(Dr. Shyamapada Mandal)
Controller of Examinations (A/C)



UNIVERSITY OF GOUR BANGA
Provisional Result Sheet
B.A. Part I (Three Year Honours) Examination, 2017
Date of Publication: 24.11.2017

College - Samsi College

Page 200 of 241

| SI. No. | Roll No. Name of Candidate Reg. No. & Session | Subjects Enrolled | Previous Marks Part I | Marks of Current Part I Examination | | | | | | | | | | | | Total Theory Marks | Total Practical Marks | Subject Status | RESULT Back Sub. | Full Signature of Candidate with Date | | | | | | | | |
|---------|--|----------------------|-----------------------------|-------------------------------------|---------------------|-------------------|-----|-----|----------------|-------|---------------------|-------------------|-----|-----|----------------|--------------------------|-----------------------------|-------------------|------------------------|---|--|-----|-----|----|---------|-------|--|--|
| | | | | Paper | MCQ Marks [A] | Descriptive Marks | | | Prac. Marks | Paper | MCQ Marks [A] | Descriptive Marks | | | Prac. Marks | | | | | | | | | | | | | |
| | | | | | | [B] | [C] | [D] | | | | [B] | [C] | [D] | | | | | | | | | | | | | | |
| FM | MO | FM | MO | FM | MO | FM | MO | FM | MO | FM | MO | FM | MO | FM | QM | MO | FM | QM | MO | | | | | | | | | |
| 797 | 2617PLSH-0050 MST SERINA KHATUN 2613635 of 2016-2017 | PLSH | | I | 20 | 08 | 80 | 21 | | | | | II | 20 | 10 | 80 | 22 | | | | | 200 | 68 | 61 | Fail | X | | |
| | | EDCG | | I | 50 | 30 | 100 | 23 | | | | | | | | | | | | | | 150 | 51 | 53 | Pass | | | |
| | | SOCG | | I | 50 | 23 | 100 | 16 | | | | | | | | | | | | | | | 150 | 51 | 39 | Fail | | |
| | | BNGM | | | | | | | | | | | | | | | | | | | | | 50 | 17 | 8 | Fail | | |
| 798 | 2617PLSH-0051 NAJIBUR RAHAMAN 2613637 of 2016-2017 | PLSH | | I | 20 | 08 | 80 | 19 | | | | | II | 20 | 10 | 80 | 18 | | | | | 200 | 68 | 55 | Fail | X | | |
| | | HISG | | I | 50 | 19 | 100 | 00 | | | | | | | | | | | | | | | 150 | 51 | 19 | Fail | | |
| | | EDCG | | I | 50 | 24 | 100 | 20 | | | | | | | | | | | | | | | 150 | 51 | 44 | Fail | | |
| | | BNGM | | | | | | | | | | | | | | | | | | | | | 50 | 17 | 14 | Fail | | |
| 799 | 2617PLSH-0052 NANDITA DAS 2613638 of 2016-2017 | PLSH | | I | 20 | 16 | 80 | 35 | | | | | II | 20 | 14 | 80 | 33 | | | | | 200 | 68 | 98 | Qualify | QH-II | | |
| | | EDCG | | I | 50 | 24 | 100 | 34 | | | | | | | | | | | | | | | 150 | 51 | 58 | Pass | | |
| | | SOCG | | I | 50 | 23 | 100 | 38 | | | | | | | | | | | | | | | 150 | 51 | 61 | Pass | | |
| | | BNGM | | | | | | | | | | | | | | | | | | | | | 50 | 17 | 17 | Pass | | |
| 800 | 2617PLSH-0053 NASIRUDDIN 2613639 of 2016-2017 | PLSH | | I | 20 | 16 | 80 | 23 | | | | | II | 20 | 14 | 80 | 23 | | | | | 200 | 68 | 76 | Qualify | X | | |
| | | HISG | | I | 50 | 22 | 100 | 11 | | | | | | | | | | | | | | | 150 | 51 | 33 | Fail | | |
| | | EDCG | | I | 50 | 20 | 100 | 30 | | | | | | | | | | | | | | | 150 | 51 | 50 | Fail | | |
| | | BNGM | | | | | | | | | | | | | | | | | | | | | 50 | 17 | 6 | Fail | | |

Remarks : FM=Full Marks, QM=Qualifying Marks, MO=Marks Obtained, AB=Absent, RA=Reported Against



(Dr. Shyamapada Mandal)
Controller of Examinations (A/C)



UNIVERSITY OF GOUR BANGA
Provisional Result Sheet
B.A. Part I (Three Year Honours) Examination, 2017
Date of Publication: 24.11.2017

College - Samsi College

Page 201 of 241

| SI. No. | Roll No. Name of Candidate Reg. No. & Session | Subjects Enrolled | Previous Marks Part I | Marks of Current Part I Examination | | | | | | | | | | | | Total Theory Marks | Total Practical Marks | Subject Status | RESULT Back Sub. | Full Signature of Candidate with Date |
|---------|--|------------------------------|-----------------------------|-------------------------------------|-------------------------|---------------------------|-------|-------|----------------|-------|-------------------------|---------------------------|-------|-------|----------------|--|-----------------------------|---------------------------------|------------------------|---|
| | | | | Paper | MCQ Marks [A] | Descriptive Marks | | | Prac. Marks | Paper | MCQ Marks [A] | Descriptive Marks | | | Prac. Marks | | | | | |
| | | | | | | [B] | [C] | [D] | | | | [B] | [C] | [D] | | | | | | |
| | | | | | | FM MO | FM MO | FM MO | | | | FM MO | FM MO | FM MO | | | | | | |
| 801 | 2617PLSH-0054 NIAMAT TULLAH 2613640 of 2016-2017 | PLSH EDCG PHIG BNGM | | I I I I | 20 10 50 24 50 19 | 80 23 100 18 100 34 | | | | II | 20 14 50 24 50 19 | 80 23 100 18 100 34 | | | | 200 68 70 150 51 42 150 51 53 50 17 17 | | Qualify Fail Pass Pass | XQH-II EDCG | |
| 802 | 2617PLSH-0056 PAMPA RABIDAS 2613642 of 2016-2017 | PLSH SOCG PHIG BNGM | | I I I I | 20 14 50 30 50 19 | 80 22 100 31 100 32 | | | | II | 20 16 50 30 50 19 | 80 16 100 31 100 32 | | | | 200 68 68 150 51 61 150 51 51 50 17 17 | | Qualify Pass Pass Pass | QH-II | |
| 803 | 2617PLSH-0057 PARAMESH MANDAL 2613643 of 2016-2017 | PLSH PHIG EDCG BNGM | | I I I I | 20 14 50 AB 50 28 | 80 10 100 AB 100 21 | | | | II | 20 14 50 AB 50 28 | 80 17 100 AB 100 21 | | | | 200 68 55 150 51 AB 150 51 49 50 17 8 | | Fail Fail Fail Fail | X | |
| 804 | 2617PLSH-0058 PINAKI SAHA 2613644 of 2016-2017 | PLSH EDCG SOCG BNGM | | I I I I | 20 14 50 28 50 30 | 80 43 100 23 100 28 | | | | II | 20 16 50 28 50 30 | 80 27 100 23 100 28 | | | | 200 68 100 150 51 51 150 51 58 50 17 17 | | Qualify Pass Pass Pass | QH-II | |

Remarks : FM=Full Marks, QM=Qualifying Marks, MO=Marks Obtained, AB=Absent, RA=Reported Against



(Dr. Shyamapada Mandal)
Controller of Examinations (A/C)



UNIVERSITY OF GOUR BANGA
Provisional Result Sheet
B.A. Part I (Three Year Honours) Examination, 2017
Date of Publication: 24.11.2017

College - Samsi College

Page 202 of 241

| SI. No. | Roll No. Name of Candidate Reg. No. & Session | Subjects Enrolled | Previous Marks Part I | Marks of Current Part I Examination | | | | | | | | | | | | Total Theory Marks | Total Practical Marks | Subject Status | RESULT Back Sub. | Full Signature of Candidate with Date |
|---------|--|------------------------------|-----------------------------|-------------------------------------|-------------------------|---------------------------|-----|-----|----------------|----------------|---------------------|-------------------|-----|---|---|------------------------------|---------------------------------|-------------------|------------------------|---|
| | | | | Paper | MCQ Marks [A] | Descriptive Marks | | | Prac. Marks | Paper | MCQ Marks [A] | Descriptive Marks | | | Prac. Marks | | | | | |
| | | | | | | [B] | [C] | [D] | | | | [B] | [C] | [D] | | | | | | |
| | | | | | | FM | MO | FM | | | | MO | FM | MO | | | | | | |
| 805 | 2617PLSH-0059 PURANJAN MANDAL 2613647 of 2016-2017 | PLSH PHIG SOCG BNGM | | I I I I | 20 12 50 21 50 25 | 80 31 100 31 100 30 | | | | II | 20 10 80 31 | | | | 200 68 84 150 51 52 150 51 55 50 17 17 | | Qualify Pass Pass Pass | QH-II | | |
| 806 | 2617PLSH-0060 REHESAN ALI 2613649 of 2016-2017 | PLSH HISG EDCG BNGM | | I I I I | 20 08 50 21 50 16 | 80 25 100 RA 100 22 | | | II | 20 08 80 25 | | | | 200 68 66 150 51 RA 150 51 38 50 17 8 | | Fail Fail Fail Fail | X | | | |
| 807 | 2617PLSH-0061 ROFINA KHATUN 2613652 of 2016-2017 | PLSH EDCG HISG BNGM | | I I I I | 20 12 50 16 50 24 | 80 12 100 12 100 14 | | | II | 20 10 80 10 | | | | 200 68 44 150 51 28 150 51 38 50 17 7 | | Fail Fail Fail Fail | X | | | |
| 808 | 2617PLSH-0062 SABNAM BANU 2613654 of 2016-2017 | PLSH SOCG EDCG BNGM | | I I I I | 20 08 50 28 50 AB | 80 RA 100 23 100 AB | | | II | 20 10 80 08 | | | | 200 68 RA 150 51 51 150 51 AB 50 17 10 | | Fail Pass Fail Fail | X | | | |

Remarks : FM=Full Marks, QM=Qualifying Marks, MO=Marks Obtained, AB=Absent, RA=Reported Against



(Dr. Shyamapada Mandal)
Controller of Examinations (A/C)



UNIVERSITY OF GOUR BANGA
Provisional Result Sheet
B.A. Part I (Three Year Honours) Examination, 2017
 Date of Publication: 24.11.2017

College - Samsi College

Page 203 of 241

| SI. No. | Roll No. Name of Candidate Reg. No. & Session | Subjects Enrolled | Previous Marks Part I | Marks of Current Part I Examination | | | | | | | | | | | | Total Theory Marks | Total Practical Marks | Subject Status | RESULT Back Sub. | Full Signature of Candidate with Date |
|---------|--|------------------------------|-----------------------------|-------------------------------------|-------------------------|---------------------------|-------|-------|----------------|-------|---------------------|-------------------|-------|-------|---|--------------------------|---------------------------------|-------------------|------------------------|---|
| | | | | Paper | MCQ Marks [A] | Descriptive Marks | | | Prac. Marks | Paper | MCQ Marks [A] | Descriptive Marks | | | Prac. Marks | | | | | |
| | | | | | | [B] | [C] | [D] | | | | [B] | [C] | [D] | | | | | | |
| | | | | | | FM MO | FM MO | FM MO | | | | FM MO | FM MO | FM MO | | | | | | |
| 809 | 2617PLSH-0063 SAMIM AKTAR 2613658 of 2016-2017 | PLSH EDCG HISG BNGM | | I I I I | 20 10 50 20 50 22 | 80 10 100 11 100 14 | | | | II | 20 06 80 10 | | | | 200 68 36 150 51 31 150 51 36 50 17 12 | | Fail Fail Fail Fail | X | | |
| 810 | 2617PLSH-0064 SAMIMAKTAR 2613659 of 2016-2017 | PLSH PHIG EDCG BNGM | | I I I I | 20 10 50 15 50 30 | 80 21 100 36 100 21 | | | | II | 20 08 80 29 | | | | 200 68 68 150 51 51 150 51 51 50 17 17 | | Qualify Pass Pass Pass | QH-II | | |
| 811 | 2617PLSH-0065 SASTHI SARKAR 2613660 of 2016-2017 | PLSH PHIG EDCG BNGM | | I I I I | 20 12 50 AB 50 AB | 80 00 100 AB 100 AB | | | | II | 20 AB 80 AB | | | | 200 68 AB 150 51 AB 150 51 AB 50 17 7 | | Fail Fail Fail Fail | X | | |
| 812 | 2617PLSH-0066 SAYAOB ALI 2611853 of 2016-2017 | PLSH EDCG PHIG BNGM | | I I I I | 20 10 50 20 50 AB | 80 16 100 17 100 AB | | | | II | 20 04 80 14 | | | | 200 68 44 150 51 37 150 51 AB 50 17 8 | | Fail Fail Fail Fail | X | | |

Remarks : FM=Full Marks, QM=Qualifying Marks, MO=Marks Obtained, AB=Absent, RA=Reported Against



(Dr. Shyamapada Mandal)
 Controller of Examinations (A/C)



UNIVERSITY OF GOUR BANGA
Provisional Result Sheet
B.A. Part I (Three Year Honours) Examination, 2017
Date of Publication: 24.11.2017

College - Samsi College

Page 204 of 241

| SI. No. | Roll No. Name of Candidate Reg. No. & Session | Subjects Enrolled | Previous Marks Part I | Marks of Current Part I Examination | | | | | | | | | | | | Total Theory Marks | Total Practical Marks | Subject Status | RESULT Back Sub. | Full Signature of Candidate with Date |
|---------|---|-------------------------------|-----------------------------|-------------------------------------|-------------------------|---------------------------|-----|-----|----------------|-------|---------------------|-------------------|-----|-----|----------------|---|-----------------------------|---------------------------------|------------------------|---|
| | | | | Paper | MCQ Marks [A] | Descriptive Marks | | | Prac. Marks | Paper | MCQ Marks [A] | Descriptive Marks | | | Prac. Marks | | | | | |
| | | | | | | [B] | [C] | [D] | | | | [B] | [C] | [D] | | | | | | |
| | | | | | | FM | MO | FM | | | | MO | FM | MO | | | | | | |
| 813 | 2617PLSH-0067 SAYEED ANWAR 2613661 of 2016-2017 | PLSH HISG EDCG BNGM | | I I I I | 20 10 50 25 50 20 | 80 31 100 14 100 14 | | | | II | 20 08 | 80 23 | | | | 200 68 72 150 51 39 150 51 34 50 17 13 | | Qualify Fail Fail Fail | X | |
| 814 | 2617PLSH-0068 SORIF HOSSAIN 2613662 of 2016-2017 | PLSH HISG SO CG BNGM | | I I I I | 20 10 50 24 50 27 | 80 30 100 13 100 28 | | | | II | 20 08 | 80 20 | | | | 200 68 68 150 51 37 150 51 55 50 17 17 | | Qualify Fail Pass Pass | XQH-II HISG | |
| 815 | 2617PLSH-0069 SOUMEN DAS 2613663 of 2016-2017 | PLSH EDCG SO CG BNGM | | I I I I | 20 10 50 28 50 29 | 80 25 100 23 100 30 | | | | II | 20 10 | 80 23 | | | | 200 68 68 150 51 51 150 51 59 50 17 17 | | Qualify Pass Pass Pass | QH-II | |
| 816 | 2617PLSH-0070 SUBRATA MANDAL 2613664 of 2016-2017 | PLSH HISG PHIG BNGM | | I I I I | 20 12 50 28 50 18 | 80 31 100 23 100 33 | | | | II | 20 14 | 80 31 | | | | 200 68 88 150 51 51 150 51 51 50 17 17 | | Qualify Pass Pass Pass | QH-II | |

Remarks : FM=Full Marks, QM=Qualifying Marks, MO=Marks Obtained, AB=Absent, RA=Reported Against



(Dr. Shyamapada Mandal)
Controller of Examinations (A/C)



UNIVERSITY OF GOUR BANGA
Provisional Result Sheet
B.A. Part I (Three Year Honours) Examination, 2017
Date of Publication: 24.11.2017

College - Samsi College

Page 205 of 241

| SI. No. | Roll No. Name of Candidate Reg. No. & Session | Subjects Enrolled | Previous Marks Part I | Marks of Current Part I Examination | | | | | | | | | | | | Total Theory Marks | Total Practical Marks | Subject Status | RESULT Back Sub. | Full Signature of Candidate with Date |
|---------|---|----------------------|-----------------------------|-------------------------------------|---------------------|-------------------|-------|-------|----------------|-------|---------------------|-------------------|-------|-------|----------------|--------------------------|-----------------------------|-------------------|------------------------|---|
| | | | | Paper | MCQ Marks [A] | Descriptive Marks | | | Prac. Marks | Paper | MCQ Marks [A] | Descriptive Marks | | | Prac. Marks | | | | | |
| | | | | | | [B] | [C] | [D] | | | | [B] | [C] | [D] | | | | | | |
| | | | | | | FM MO | FM MO | FM MO | | | | FM MO | FM MO | FM MO | | | | | | |
| 817 | 2617PLSH-0071 SUJIT MANDAL 2613665 of 2016-2017 | PLSH | | I | 20 12 | 80 15 | | | | II | 20 12 | 80 18 | | | | 200 68 57 | | Fail | X | |
| | | EDCG | | I | 50 28 | 100 25 | | | | | | | | | 150 51 53 | | Pass | | | |
| | | HISG | | I | 50 24 | 100 20 | | | | | | | | | 150 51 44 | | Fail | | | |
| | | BNGM | | | | | | | | | | | | | 50 17 9 | | Fail | | | |
| 818 | 2617PLSH-0072 SUMI KHATUN 2613666 of 2016-2017 | PLSH | | I | 20 16 | 80 RA | | | | II | 20 08 | 80 15 | | | | 200 68 RA | | Fail | X | |
| | | EDCG | | I | 50 20 | 100 19 | | | | | | | | | 150 51 39 | | Fail | | | |
| | | HISG | | I | 50 25 | 100 18 | | | | | | | | | 150 51 43 | | Fail | | | |
| | | BNGM | | | | | | | | | | | | | 50 17 14 | | Fail | | | |
| 819 | 2617PLSH-0073 SUSANTA PRAMANIK 2613668 of 2016-2017 | PLSH | | I | 20 06 | 80 30 | | | | II | 20 12 | 80 19 | | | | 200 68 67 | | Fail | X | |
| | | EDCG | | I | 50 AB | 100 20 | | | | | | | | | 150 51 AB | | Fail | | | |
| | | SANG | | I | 50 21 | 100 13 | | | | | | | | | 150 51 34 | | Fail | | | |
| | | BNGM | | | | | | | | | | | | | 50 17 12 | | Fail | | | |
| 820 | 2617PLSH-0074 TAJMIN KHATUN 2613669 of 2016-2017 | PLSH | | I | 20 06 | 80 23 | | | | II | 20 14 | 80 13 | | | | 200 68 56 | | Fail | X | |
| | | HISG | | I | 50 26 | 100 13 | | | | | | | | | 150 51 39 | | Fail | | | |
| | | EDCG | | I | 50 20 | 100 23 | | | | | | | | | 150 51 43 | | Fail | | | |
| | | BNGM | | | | | | | | | | | | | 50 17 13 | | Fail | | | |

Remarks : FM=Full Marks, QM=Qualifying Marks, MO=Marks Obtained, AB=Absent, RA=Reported Against



(Dr. Shyamapada Mandal)
Controller of Examinations (A/C)



UNIVERSITY OF GOUR BANGA
Provisional Result Sheet
B.A. Part I (Three Year Honours) Examination, 2017
Date of Publication: 24.11.2017

College - Samsi College

Page 206 of 241

| SI. No. | Roll No. Name of Candidate Reg. No. & Session | Subjects Enrolled | Previous Marks Part I | Marks of Current Part I Examination | | | | | | | | | | | | Total Theory Marks | Total Practical Marks | Subject Status | RESULT Back Sub. | Full Signature of Candidate with Date |
|---------|--|----------------------|-----------------------------|-------------------------------------|---------------------|-------------------|-------|-------|----------------|-------|---------------------|-------------------|-------|-------|----------------|--------------------------|-----------------------------|-------------------|------------------------|---|
| | | | | Paper | MCQ Marks [A] | Descriptive Marks | | | Prac. Marks | Paper | MCQ Marks [A] | Descriptive Marks | | | Prac. Marks | | | | | |
| | | | | | | [B] | [C] | [D] | | | | [B] | [C] | [D] | | | | | | |
| | | | | | | FM MO | FM MO | FM MO | | | | FM MO | FM MO | FM MO | | | | | | |
| 821 | 2617PLSH-0075 TOUHIDA RAHAMAN 2612891 of 2016-2017 | PLSH | | I | 20 06 | 80 13 | | | | II | 20 10 | 80 09 | | | | 200 68 38 | | Fail | X | |
| | | EDCG | | I | 50 20 | 100 14 | | | | | | | | | 150 51 34 | | Fail | | | |
| | | ARBG | | I | 50 AB | 100 AB | | | | | | | | | 150 51 AB | | Fail | | | |
| | | BNGM | | | | | | | | | | | | | 50 17 16 | | Fail | | | |
| 822 | 2617PLSH-0076 ZAKIR HOSSAIN 2613671 of 2016-2017 | PLSH | | I | 20 10 | 80 32 | | | | II | 20 10 | 80 33 | | | | 200 68 85 | | Qualify | QH-II | |
| | | EDCG | | I | 50 22 | 100 29 | | | | | | | | | 150 51 51 | | Pass | | | |
| | | HISG | | I | 50 28 | 100 30 | | | | | | | | | 150 51 58 | | Pass | | | |
| | | BNGM | | | | | | | | | | | | | 50 17 17 | | Pass | | | |
| 823 | 2617PLSH-0077 ZULKAR HOSSAIN 2613672 of 2016-2017 | PLSH | | I | 20 08 | 80 25 | | | | II | 20 10 | 80 37 | | | | 200 68 80 | | Qualify | QH-II | |
| | | HISG | | I | 50 24 | 100 27 | | | | | | | | | 150 51 51 | | Pass | | | |
| | | EDCG | | I | 50 24 | 100 27 | | | | | | | | | 150 51 51 | | Pass | | | |
| | | BNGM | | | | | | | | | | | | | 50 17 17 | | Pass | | | |
| 824 | 2617PLSH-0078 GOLAM RABBANI 2611719 of 2016-2017 | PLSH | | I | 20 02 | 80 23 | | | | II | 20 04 | 80 21 | | | | 200 68 50 | | Fail | X | |
| | | EDCG | | I | 50 AB | 100 AB | | | | | | | | | 150 51 AB | | Fail | | | |
| | | SOCG | | I | 50 AB | 100 AB | | | | | | | | | 150 51 AB | | Fail | | | |
| | | BNGM | | | | | | | | | | | | | 50 17 9 | | Fail | | | |

Remarks : FM=Full Marks, QM=Qualifying Marks, MO=Marks Obtained, AB=Absent, RA=Reported Against



(Dr. Shyamapada Mandal)
Controller of Examinations (A/C)



UNIVERSITY OF GOUR BANGA
Provisional Result Sheet
B.A. Part I (Three Year Honours) Examination, 2017
Date of Publication: 24.11.2017

College - Samsi College

Page 207 of 241

| SI. No. | Roll No. Name of Candidate Reg. No. & Session | Subjects Enrolled | Previous Marks Part I | Marks of Current Part I Examination | | | | | | | | | | | | Total Theory Marks | Total Practical Marks | Subject Status | RESULT Back Sub. | Full Signature of Candidate with Date | |
|---------|---|------------------------------|-----------------------------|-------------------------------------|-------------------------|---------------------------|-----|-----|----------------|-------|---------------------|-------------------|-----|-----|---|--------------------------|---------------------------------|-------------------|------------------------|---|----|
| | | | | Paper | MCQ Marks [A] | Descriptive Marks | | | Prac. Marks | Paper | MCQ Marks [A] | Descriptive Marks | | | Prac. Marks | | | | | | |
| | | | | | | [B] | [C] | [D] | | | | [B] | [C] | [D] | | | | | | | |
| | | | | | | FM | MO | FM | | | | MO | FM | MO | | | | | | | FM |
| 825 | 2617PLSH-0079 MD MANIKUL HOQUE 2611768 of 2016-2017 | PLSH EDCG HISG BNGM | | I I I I | 20 06 50 18 50 23 | 80 24 100 15 100 14 | | | | II | 20 06 80 25 | | | | 200 68 61 150 51 33 150 51 37 50 17 13 | | Fail Fail Fail Fail | X | | | |
| 826 | 2617PLSH-0080 MRITUNJOY MANDAL 2611798 of 2016-2017 | PLSH SOCG EDCG BNGM | | I I I I | 20 10 50 33 50 16 | 80 31 100 21 100 17 | | | | II | 20 10 80 25 | | | | 200 68 76 150 51 54 150 51 33 50 17 17 | | Qualify Pass Fail Pass | XQH-II EDCG | | | |
| 827 | 2617PLSH-0081 RUNA LAILA 2610462 of 2016-2017 | PLSH HISG PLSG BNGM | | I I I I | 20 00 50 37 50 AB | 80 12 100 23 100 AB | | | | II | 20 08 80 04 | | | | 200 68 24 150 51 60 150 51 AB 50 17 9 | | Fail Pass Fail Fail | X | | | |
| 828 | 2616PLSH-0005 ABUL KALAM AZAD 2613102 of 2015-2016 | PLSH HISG EDCG BNGM | 200 87 150 61 | | | | | | | | | | | | | | | | | Q-II | |

Remarks : FM=Full Marks, QM=Qualifying Marks, MO=Marks Obtained, AB=Absent, RA=Reported Against



(Dr. Shyamapada Mandal)
Controller of Examinations (A/C)



UNIVERSITY OF GOUR BANGA
Provisional Result Sheet
B.A. Part I (Three Year Honours) Examination, 2017
Date of Publication: 24.11.2017

College - Samsi College

Page 208 of 241

| SI. No. | Roll No. Name of Candidate Reg. No. & Session | Subjects Enrolled | Previous Marks Part I | Marks of Current Part I Examination | | | | | | | | | | | | Total Theory Marks | Total Practical Marks | Subject Status | RESULT Back Sub. | Full Signature of Candidate with Date |
|---------|---|------------------------------|-------------------------------|-------------------------------------|---------------------------------|-----------------------------------|------------------|--------------------|-----------------------|-----------------------|---------------------|-------------------|------------------|---|---------------------------------|----------------------------|------------------------------------|-------------------|------------------------|---|
| | | | | Paper | MCQ Marks [A] | Descriptive Marks | | | Prac. Marks | Paper | MCQ Marks [A] | Descriptive Marks | | | Prac. Marks | | | | | |
| | | | | | | [B] | [C] | [D] | | | | [B] | [C] | [D] | | | | | | |
| | | | | | | FM MO | FM MO | FM MO | | | | FM MO | FM MO | FM MO | | | | | | |
| 829 | 2616PLSH-0007 AJAHARUL ISLAM 2613104 of 2015-2016 | PLSH HISG EDCG BNGM | 200 68 150 75 50 40 | I | 50 20 | 100 11 | | | | | | | | 150 51 31 | Fail | | XQH-II EDCG | | | |
| 830 | 2616PLSH-0008 ALOK SAHA 2613105 of 2015-2016 | PLSH SOCG PHIG BNGM | | I I I | 20 10 50 22 50 16 | 80 18 100 26 100 24 | | II | 20 12 | 80 24 | | | | 200 68 64 150 51 48 150 51 40 50 17 8 | Fail Fail Fail Fail | X | | | | |
| 831 | 2616PLSH-0011 ANANDA ORAWN 2613108 of 2015-2016 | PLSH PHIG BNGG BNGM | | I I I | 20 10 50 14 50 22 | 80 31 100 20 100 31 | | II | 20 12 | 80 31 | | | | 200 68 84 150 51 34 150 51 53 50 17 17 | Qualify Fail Pass Pass | XQH-II PHIG | | | | |
| 832 | 2616PLSH-0014 ASIFA ANSARI 2613113 of 2015-2016 | PLSH EDCG HISG BNGM | 200 93 150 70 50 39 | | | 100 17 | | | | | | | | 150 51 39 | Fail | | XQH-II EDCG | | | |

Remarks : FM=Full Marks, QM=Qualifying Marks, MO=Marks Obtained, AB=Absent, RA=Reported Against



(Dr. Shyamapada Mandal)
Controller of Examinations (A/C)



UNIVERSITY OF GOUR BANGA

Provisional Result Sheet

B.A. Part I (Three Year Honours) Examination, 2017

Date of Publication: 24.11.2017

College - Samsi College

Page 209 of 241

| SI. No. | Roll No. Name of Candidate Reg. No. & Session | Subjects Enrolled | Previous Marks Part I | Marks of Current Part I Examination | | | | | | | | | | | | Total Theory Marks | Total Practical Marks | Subject Status | RESULT Back Sub. | Full Signature of Candidate with Date |
|---------|---|----------------------|-----------------------------|-------------------------------------|---------------------|-------------------|-------|-------|----------------|-------|---------------------|-------------------|-------|-------|----------------|--------------------------|-----------------------------|-------------------|------------------------|---|
| | | | | Paper | MCQ Marks [A] | Descriptive Marks | | | Prac. Marks | Paper | MCQ Marks [A] | Descriptive Marks | | | Prac. Marks | | | | | |
| | | | | | | [B] | [C] | [D] | | | | [B] | [C] | [D] | | | | | | |
| | | | | | | FM MO | FM MO | FM MO | | | | FM MO | FM MO | FM MO | | | | | | |
| 833 | 2616PLSH-0015 AYAN DAS 2613114 of 2015-2016 | PLSH | | I | 20 10 | 80 27 | | | | II | 20 12 | 80 29 | | | | 200 68 78 | | Qualify | XQH-II | |
| | | HISG | | I | 50 21 | 100 30 | | | | | | | | | | 150 51 51 | | Pass | PHIG | |
| | | PHIG | | I | 50 14 | 100 21 | | | | | | | | | | 150 51 35 | | Fail | | |
| | | BNGM | | | | | | | | | | | | | | 50 17 17 | | Pass | | |
| 834 | 2616PLSH-0018 BADIRUDDIN MIA 2613117 of 2015-2016 | PLSH | | I | 20 08 | 80 20 | | | | II | 20 08 | 80 24 | | | | 200 68 60 | | Fail | X | |
| | | HISG | | I | 50 26 | 100 10 | | | | | | | | | | 150 51 36 | | Fail | | |
| | | PHIG | | I | 50 13 | 100 27 | | | | | | | | | | 150 51 40 | | Fail | | |
| | | BNGM | | | | | | | | | | | | | | 50 17 7 | | Fail | | |
| 835 | 2616PLSH-0021 DEBOBRATA DAS 2613122 of 2015-2016 | PLSH | | I | 20 10 | 80 28 | | | | II | 20 12 | 80 30 | | | | 200 68 80 | | Qualify | XQH-II | |
| | | PHIG | | I | 50 13 | 100 27 | | | | | | | | | | 150 51 40 | | Fail | PHIG | |
| | | BNGG | | I | 50 16 | 100 35 | | | | | | | | | | 150 51 51 | | Pass | | |
| | | BNGM | | | | | | | | | | | | | | 50 17 17 | | Pass | | |
| 836 | 2616PLSH-0022 DHANANJOY MANDAL 2610639 of 2015-2016 | PLSH | | I | 20 12 | 80 23 | | | | II | 20 14 | 80 28 | | | | 200 68 77 | | Qualify | XQH-II | |
| | | EDCG | | I | 50 26 | 100 25 | | | | | | | | | | 150 51 51 | | Pass | BNGM | |
| | | HISG | | I | 50 26 | 100 25 | | | | | | | | | | 150 51 51 | | Pass | | |
| | | BNGM | | | | | | | | | | | | | | 50 17 8 | | Fail | | |

Remarks : FM=Full Marks, QM=Qualifying Marks, MO=Marks Obtained, AB=Absent, RA=Reported Against



(Dr. Shyamapada Mandal)
Controller of Examinations (A/C)



UNIVERSITY OF GOUR BANGA
Provisional Result Sheet
B.A. Part I (Three Year Honours) Examination, 2017
Date of Publication: 24.11.2017

College - Samsi College

Page 210 of 241

| SI. No. | Roll No. Name of Candidate Reg. No. & Session | Subjects Enrolled | Previous Marks Part I | Marks of Current Part I Examination | | | | | | | | | | | | Total Theory Marks | Total Practical Marks | Subject Status | RESULT Back Sub. | Full Signature of Candidate with Date |
|---------|---|------------------------------|-----------------------------|-------------------------------------|-------------------------|---------------------------|-----|-----|----------------|----------------|---------------------|-------------------|-----|---|---|---------------------------------|------------------------------|-------------------|------------------------|---|
| | | | | Paper | MCQ Marks [A] | Descriptive Marks | | | Prac. Marks | Paper | MCQ Marks [A] | Descriptive Marks | | | Prac. Marks | | | | | |
| | | | | | | [B] | [C] | [D] | | | | [B] | [C] | [D] | | | | | | |
| | | | | | | FM | MO | FM | | | | MO | FM | MO | | | | | | |
| 837 | 2616PLSH-0026 FARHANA MANGIL 2613126 of 2015-2016 | PLSH EDCG HISG BNGM | | I I I I | 20 12 50 22 50 24 | 80 18 100 18 100 16 | | | | II | 20 10 80 26 | | | | 200 68 66 150 51 40 150 51 40 50 17 10 | | Fail Fail Fail Fail | X | | |
| 838 | 2616PLSH-0028 GOLAM RABBANI 2613129 of 2015-2016 | PLSH HISG EDCG BNGM | | I I I I | 20 12 50 23 50 28 | 80 30 100 28 100 23 | | | II | 20 10 80 26 | | | | 200 68 78 150 51 51 150 51 51 50 17 6 | | Qualify Pass Pass Fail | XQH-II BNGM | | | |
| 839 | 2616PLSH-0039 LITON RAJAK 2613143 of 2015-2016 | PLSH HISG PHIG BNGM | | I I I I | 20 AB 50 AB 50 AB | 80 AB 100 AB 100 AB | | | II | 20 AB 80 AB | | | | 200 68 AB 150 51 AB 150 51 AB 50 17 10 | | Fail Fail Fail Fail | X | | | |
| 840 | 2616PLSH-0040 MAJHARUL ISLAM 2613144 of 2015-2016 | PLSH SOCG HISG BNGM | | I I I I | 20 08 50 25 50 28 | 80 23 100 27 100 30 | | | II | 20 12 80 25 | | | | 200 68 68 150 51 52 150 51 58 50 17 17 | | Qualify Pass Pass Pass | QH-II | | | |

Remarks : FM=Full Marks, QM=Qualifying Marks, MO=Marks Obtained, AB=Absent, RA=Reported Against



(Dr. Shyamapada Mandal)
Controller of Examinations (A/C)



UNIVERSITY OF GOUR BANGA
Provisional Result Sheet
B.A. Part I (Three Year Honours) Examination, 2017
Date of Publication: 24.11.2017

College - Samsi College

Page 211 of 241

| SI. No. | Roll No. Name of Candidate Reg. No. & Session | Subjects Enrolled | Previous Marks Part I | Marks of Current Part I Examination | | | | | | | | | | | | Total Theory Marks | Total Practical Marks | Subject Status | RESULT Back Sub. | Full Signature of Candidate with Date |
|---------|--|------------------------------|-----------------------------|-------------------------------------|----------------------------------|------------------------------------|-----|-----|----------------|-------|---------------------|-------------------|-----|-----|----------------|---|-----------------------------|---------------------------------|------------------------|---|
| | | | | Paper | MCQ Marks [A] | Descriptive Marks | | | Prac. Marks | Paper | MCQ Marks [A] | Descriptive Marks | | | Prac. Marks | | | | | |
| | | | | | | [B] | [C] | [D] | | | | [B] | [C] | [D] | | | | | | |
| | | | | | | FM | MO | FM | | | | MO | FM | MO | | | | | | |
| 841 | 2616PLSH-0046 MD FAQUERUDDIN 2613152 of 2015-2016 | PLSH PHIG SOCG BNGM | | I I I I | 20 10 50 14 50 23 50 17 | 80 21 100 27 100 30 17 17 | | | | | | | | | | 200 68 68 150 51 41 150 51 53 50 17 17 | | Qualify Fail Pass Pass | XQH-II PHIG | |
| 842 | 2616PLSH-0056 MD MUSTAFA ANSARI 2613159 of 2015-2016 | PLSH EDCG HISG BNGM | | I I I I | 20 14 50 28 50 28 50 17 | 80 27 100 23 100 30 17 17 | | | | | | | | | | 200 68 80 150 51 51 150 51 58 50 17 17 | | Qualify Pass Pass Pass | QH-II | |
| 843 | 2616PLSH-0059 MD SOHEL HOSSAIN 2613163 of 2015-2016 | PLSH SOCG EDCG BNGM | | I I I I | 20 14 50 22 50 20 50 17 | 80 25 100 29 100 20 17 17 | | | | | | | | | | 200 68 76 150 51 51 150 51 40 50 17 17 | | Qualify Pass Fail Pass | XQH-II EDCG | |
| 844 | 2616PLSH-0062 MEHEBUB ALAM 2613166 of 2015-2016 | PLSH EDCG SOCG BNGM | | I I I I | 20 06 50 14 50 20 50 17 | 80 28 100 20 100 34 17 17 | | | | | | | | | | 200 68 68 150 51 34 150 51 54 50 17 17 | | Qualify Fail Pass Pass | XQH-II EDCG | |

Remarks : FM=Full Marks, QM=Qualifying Marks, MO=Marks Obtained, AB=Absent, RA=Reported Against



(Dr. Shyamapada Mandal)
Controller of Examinations (A/C)

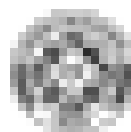

UNIVERSITY OF GOUR BANGA

Provisional Result Sheet

B.A. Part I (Three Year Honours) Examination, 2017

Date of Publication: 24.11.2017

College - Samsi College

Page 212 of 241

| Sl. No. | Roll No. Name of Candidate Reg. No. & Session | Subjects Enrolled | Previous Marks Part I | Marks of Current Part I Examination | | | | | | | | | | | Total Theory Marks | Total Practical Marks | Subject Status | RESULT Back Sub. | Full Signature of Candidate with Date | | | |
|---------|--|----------------------|-----------------------------|-------------------------------------|---------------------|-------------------|-----|-----|----------------|-------|---------------------|-------------------|-----|-----|--------------------------|-----------------------------|-------------------|------------------------|---|----------------|---------|----------------|
| | | | | Paper | MCQ Marks [A] | Descriptive Marks | | | Prac. Marks | Paper | MCQ Marks [A] | Descriptive Marks | | | | | | | | Prac. Marks | | |
| | | | | | | [B] | [C] | [D] | | | | [B] | [C] | [D] | | | | | | | | |
| FM | MO | FM | MO | FM | MO | FM | MO | FM | MO | FM | MO | FM | MO | FM | QM | MO | FM | QM | MO | | | |
| 845 | 2616PLSH-0067 NANDINI MUNDA 2613171 of 2015-2016 | PLSH | 200 68 | | | | | | | | | | | | | | | | | | Q-II | |
| | EDCG | | | I | 50 24 | 100 27 | | | | | | | | | 150 51 51 | | | | | | Pass | |
| | HISG | | 150 73 | | | | | | | | | | | | | | | | | | | |
| | BNGM | | 50 41 | | | | | | | | | | | | | | | | | | | |
| 846 | 2616PLSH-0069 NASRIMA PARVIN 2613173 of 2015-2016 | PLSH | | I | 20 10 | 80 21 | | | II | 20 12 | 80 25 | | | | 200 68 68 | | | | | | Qualify | QH-II |
| | SOCG | | | I | 50 22 | 100 34 | | | | | | | | | 150 51 56 | | | | | | Pass | |
| | HISG | | | I | 50 30 | 100 22 | | | | | | | | | 150 51 52 | | | | | | Pass | |
| | BNGM | | | | | | | | | | | | | | 50 17 17 | | | | | | Pass | |
| 847 | 2616PLSH-0070 NIBEDITA MANDAL 2613174 of 2015-2016 | PLSH | | I | 20 10 | 80 27 | | | II | 20 10 | 80 26 | | | | 200 68 73 | | | | | | Qualify | XQH-II PHIG |
| | SOCG | | | I | 50 24 | 100 34 | | | | | | | | | 150 51 58 | | | | | | Pass | |
| | PHIG | | | I | 50 12 | 100 22 | | | | | | | | | 150 51 34 | | | | | | Fail | |
| | BNGM | | | | | | | | | | | | | | 50 17 17 | | | | | | Pass | |
| 848 | 2616PLSH-0073 RAIHANA PARVIN 2613181 of 2015-2016 | PLSH | 200 77 | | | | | | | | | | | | | | | | | | Q-II | |
| | HISG | | 150 70 | | | | | | | | | | | | | | | | | | | |
| | EDCG | | | I | 50 24 | 100 30 | | | | | | | | | 150 51 54 | | | | | | Pass | |
| | BNGM | | 50 38 | | | | | | | | | | | | | | | | | | | |

Remarks : FM=Full Marks, QM=Qualifying Marks, MO=Marks Obtained, AB=Absent, RA=Reported Against



(Dr. Shyamapada Mandal)
Controller of Examinations (A/C)



UNIVERSITY OF GOUR BANGA
Provisional Result Sheet
B.A. Part I (Three Year Honours) Examination, 2017
 Date of Publication: 24.11.2017

College - Samsi College

Page 213 of 241

| SI. No. | Roll No. Name of Candidate Reg. No. & Session | Subjects Enrolled | Previous Marks Part I | Marks of Current Part I Examination | | | | | | | | | | | | Total Theory Marks | Total Practical Marks | Subject Status | RESULT Back Sub. | Full Signature of Candidate with Date |
|---------|---|------------------------------|-------------------------------|-------------------------------------|-------------------------|---------------------------|--------------|--------------|----------------|-------------------------|---------------------------|-------------------|--------------|--------------|--|--------------------------|---------------------------------|-------------------|------------------------|---|
| | | | | Paper | MCQ Marks [A] | Descriptive Marks | | | Prac. Marks | Paper | MCQ Marks [A] | Descriptive Marks | | | Prac. Marks | | | | | |
| | | | | | | [B] | [C] | [D] | | | | [B] | [C] | [D] | | | | | | |
| | | | | | | FM MO | FM MO | FM MO | | | | FM MO | FM MO | FM MO | | | | | | |
| 849 | 2616PLSH-0074 RAJENDRA MUNDA 2613182 of 2015-2016 | PLSH HISG EDCG BNGM | 200 68 150 55 50 36 | I I | 50 32 100 30 | 100 30 | | | | | | | | | | | | Q-II | | |
| 850 | 2616PLSH-0077 REJWONUL ISLAM 2613185 of 2015-2016 | PLSH SOCG EDCG BNGM | | I I I | 20 AB 50 AB 50 AB | 80 AB 100 AB 100 AB | | | II | 20 AB 50 AB 50 AB | 80 AB 100 AB 100 AB | | | | 200 68 AB 150 51 AB 150 51 AB 50 17 9 | | Fail Fail Fail Fail | X | | |
| 851 | 2616PLSH-0078 RIJIA SULTANA 2613186 of 2015-2016 | PLSH HISG SOCG BNGM | | I I I | 20 14 50 30 50 23 | 80 35 100 36 100 31 | | | II | 20 12 50 30 50 23 | 80 33 100 36 100 31 | | | | 200 68 94 150 51 66 150 51 54 50 17 17 | | Qualify Pass Pass Pass | QH-II | | |
| 852 | 2616PLSH-0079 ROHIMA KHATUN 2613180 of 2015-2016 | PLSH EDCG HISG BNGM | | I I I | 20 12 50 32 50 32 | 80 39 100 24 100 35 | | | II | 20 14 50 32 50 32 | 80 39 100 24 100 35 | | | | 200 68 104 150 51 56 150 51 67 50 17 17 | | Qualify Pass Pass Pass | QH-II | | |

Remarks : FM=Full Marks, QM=Qualifying Marks, MO=Marks Obtained, AB=Absent, RA=Reported Against



(Dr. Shyamapada Mandal)
 Controller of Examinations (A/C)



UNIVERSITY OF GOUR BANGA
Provisional Result Sheet
B.A. Part I (Three Year Honours) Examination, 2017
Date of Publication: 24.11.2017

College - Samsi College

Page 214 of 241

| SI. No. | Roll No. Name of Candidate Reg. No. & Session | Subjects Enrolled | Previous Marks Part I | Marks of Current Part I Examination | | | | | | | | | | | | Total Theory Marks | Total Practical Marks | Subject Status | RESULT Back Sub. | Full Signature of Candidate with Date |
|---------|---|------------------------------|-----------------------------|-------------------------------------|-------------------------|---------------------------|-----|-----|----------------|----------------|---------------------|-------------------|-----|-----|---|--------------------------|---------------------------------|-------------------|------------------------|---|
| | | | | Paper | MCQ Marks [A] | Descriptive Marks | | | Prac. Marks | Paper | MCQ Marks [A] | Descriptive Marks | | | Prac. Marks | | | | | |
| | | | | | | [B] | [C] | [D] | | | | [B] | [C] | [D] | | | | | | |
| | | | | | | FM | MO | FM | | | | MO | FM | MO | | | | | | |
| 853 | 2616PLSH-0081 RUMI KHATUN 2613188 of 2015-2016 | PLSH HISG EDCG BNGM | | I I I I | 20 12 50 38 50 26 | 80 36 100 34 100 33 | | | | II | 20 12 80 38 | | | | 200 68 98 150 51 72 150 51 59 50 17 17 | | Qualify Pass Pass Pass | QH-II | | |
| 854 | 2616PLSH-0082 SABANA PARVEEN 2613189 of 2015-2016 | PLSH HISG ARBG BNGM | 200 88 150 55 50 33 | | | | | | I | 50 20 | 100 40 | | | | | | | | Q-II | |
| 855 | 2616PLSH-0083 SABINA YEASMIN 2613190 of 2015-2016 | PLSH EDCG SOCG BNGM | | I I I I | 20 14 50 18 50 30 | 80 20 100 33 100 26 | | | II | 20 08 80 26 | | | | | 200 68 68 150 51 51 150 51 56 50 17 17 | | Qualify Pass Pass Pass | QH-II | | |
| 856 | 2616PLSH-0089 SAMIM AKTAR 2613195 of 2015-2016 | PLSH HISG EDCG BNGM | 200 115 150 88 50 40 | | | | | | I | 50 24 | 100 27 | | | | | | | | Q-II | |

Remarks : FM=Full Marks, QM=Qualifying Marks, MO=Marks Obtained, AB=Absent, RA=Reported Against



(Dr. Shyamapada Mandal)
Controller of Examinations (A/C)



UNIVERSITY OF GOUR BANGA
Provisional Result Sheet
B.A. Part I (Three Year Honours) Examination, 2017
 Date of Publication: 24.11.2017

College - Samsi College

Page 215 of 241

| SI. No. | Roll No. Name of Candidate Reg. No. & Session | Subjects Enrolled | Previous Marks Part I | Marks of Current Part I Examination | | | | | | | | | | | | Total Theory Marks | Total Practical Marks | Subject Status | RESULT Back Sub. | Full Signature of Candidate with Date |
|---------|---|----------------------|-----------------------------|-------------------------------------|---------------------|-------------------|-------|-------|----------------|-------|---------------------|-------------------|-------|-------|----------------|--------------------------|-----------------------------|-------------------|------------------------|---|
| | | | | Paper | MCQ Marks [A] | Descriptive Marks | | | Prac. Marks | Paper | MCQ Marks [A] | Descriptive Marks | | | Prac. Marks | | | | | |
| | | | | | | [B] | [C] | [D] | | | | [B] | [C] | [D] | | | | | | |
| | | | | | | FM MO | FM MO | FM MO | | | | FM MO | FM MO | FM MO | | | | | | |
| 857 | 2616PLSH-0099 SUDAM DAS 2613207 of 2015-2016 | PLSH | | I | 20 14 | 80 35 | | | | II | 20 12 | 80 28 | | | | 200 68 89 | | Qualify | QH-II | |
| | | SOCG | | I | 50 20 | 100 31 | | | | | | | | | 150 51 51 | | Pass | | | |
| | | HISG | | I | 50 36 | 100 40 | | | | | | | | | 150 51 76 | | Pass | | | |
| | | BNGM | | | | | | | | | | | | | 50 17 17 | | Pass | | | |
| 858 | 2616PLSH-0101 TANJIMA KHATUN 2613209 of 2015-2016 | PLSH | | I | 20 14 | 80 06 | | | | II | 20 14 | 80 12 | | | | 200 68 46 | | Fail | X | |
| | | EDCG | | I | 50 20 | 100 14 | | | | | | | | | 150 51 34 | | Fail | | | |
| | | HISG | | I | 50 31 | 100 19 | | | | | | | | | 150 51 50 | | Fail | | | |
| | | BNGM | | | | | | | | | | | | | 50 17 12 | | Fail | | | |
| 859 | 2616PLSH-0103 TASLIMA ANJUM 2613211 of 2015-2016 | PLSH | | I | 20 14 | 80 21 | | | | II | 20 12 | 80 24 | | | | 200 68 71 | | Qualify | XQH-II SOCG | |
| | | EDCG | | I | 50 24 | 100 27 | | | | | | | | | 150 51 51 | | Pass | | | |
| | | SOCG | | I | 50 20 | 100 15 | | | | | | | | | 150 51 35 | | Fail | | | |
| | | BNGM | | | | | | | | | | | | | 50 17 17 | | Pass | | | |
| 860 | 2616PLSH-0104 TUNNI DAS 2613212 of 2015-2016 | PLSH | | I | 20 08 | 80 22 | | | | II | 20 06 | 80 32 | | | | 200 68 68 | | Qualify | XQH-II SOCG | |
| | | SOCG | | I | 50 20 | 100 21 | | | | | | | | | 150 51 41 | | Fail | | | |
| | | EDCG | | I | 50 14 | 100 37 | | | | | | | | | 150 51 51 | | Pass | | | |
| | | BNGM | | | | | | | | | | | | | 50 17 17 | | Pass | | | |

Remarks : FM=Full Marks, QM=Qualifying Marks, MO=Marks Obtained, AB=Absent, RA=Reported Against



(Dr. Shyamapada Mandal)
 Controller of Examinations (A/C)



UNIVERSITY OF GOUR BANGA
Provisional Result Sheet
B.A. Part I (Three Year Honours) Examination, 2017
Date of Publication: 24.11.2017

College - Samsi College

Page 216 of 241

| SI. No. | Roll No. Name of Candidate Reg. No. & Session | Subjects Enrolled | Previous Marks Part I | Marks of Current Part I Examination | | | | | | | | | | | | Total Theory Marks | Total Practical Marks | Subject Status | RESULT Back Sub. | Full Signature of Candidate with Date |
|---------|---|------------------------------|-----------------------------|-------------------------------------|----------------------------------|-------------------------------------|-----|-----|----------------|-------|----------------------|----------------------------------|-------------------------------------|-----|----------------|--|-----------------------------|---------------------------------|------------------------|---|
| | | | | Paper | MCQ Marks [A] | Descriptive Marks | | | Prac. Marks | Paper | MCQ Marks [A] | Descriptive Marks | | | Prac. Marks | | | | | |
| | | | | | | [B] | [C] | [D] | | | | [B] | [C] | [D] | | | | | | |
| | | | | | | FM | MO | FM | | | | MO | FM | MO | | | | | | |
| 861 | 2617SANH-0001 ANESH MAHATO 2613674 of 2016-2017 | SANH PLSG SOCG BNGM | | I I I I | 20 12 50 AB 50 AB 50 AB | 80 51 100 AB 100 AB 100 AB | | | | | II II II II | 20 12 50 AB 50 AB 50 AB | 80 44 100 AB 100 AB 100 AB | | | 200 68 119 150 51 AB 150 51 AB 50 17 12 | | Qualify Fail Fail Fail | X | |
| 862 | 2617SANH-0002 ANKITA MANDAL 2613675 of 2016-2017 | SANH EDCG SOCG BNGM | | I I I I | 20 09 50 AB 50 22 50 17 | 80 24 100 AB 100 30 100 10 | | | | | II II II II | 20 08 50 AB 50 22 50 17 | 80 17 100 AB 100 30 100 10 | | | 200 68 58 150 51 AB 150 51 52 50 17 10 | | Fail Fail Pass Fail | X | |
| 863 | 2617SANH-0003 ANUPAMA DAS 2613676 of 2016-2017 | SANH EDCG SOCG BNGM | | I I I I | 20 09 50 22 50 23 50 17 | 80 32 100 29 100 31 100 17 | | | | | II II II II | 20 08 50 AB 50 23 50 17 | 80 19 100 29 100 31 100 17 | | | 200 68 68 150 51 51 150 51 54 50 17 17 | | Qualify Pass Pass Pass | QH-II | |
| 864 | 2617SANH-0004 ANUWARA KHATUN 2613677 of 2016-2017 | SANH EDCG SOCG BNGM | | I I I I | 20 09 50 24 50 19 50 17 | 80 40 100 15 100 35 100 17 | | | | | II II II II | 20 08 50 AB 50 19 50 17 | 80 48 100 15 100 35 100 17 | | | 200 68 105 150 51 39 150 51 54 50 17 17 | | Qualify Fail Pass Pass | XQH-II EDCG | |

Remarks : FM=Full Marks, QM=Qualifying Marks, MO=Marks Obtained, AB=Absent, RA=Reported Against



(Dr. Shyamapada Mandal)
Controller of Examinations (A/C)



UNIVERSITY OF GOUR BANGA
Provisional Result Sheet
B.A. Part I (Three Year Honours) Examination, 2017
 Date of Publication: 24.11.2017

College - Samsi College

Page 217 of 241

| SI. No. | Roll No. Name of Candidate Reg. No. & Session | Subjects Enrolled | Previous Marks Part I | Marks of Current Part I Examination | | | | | | | | | | | | Total Theory Marks | Total Practical Marks | Subject Status | RESULT Back Sub. | Full Signature of Candidate with Date |
|---------|--|----------------------|-----------------------------|-------------------------------------|---------------------|-------------------|-------|-------|----------------|-------|---------------------|-------------------|-------|-------|----------------|--------------------------|-----------------------------|-------------------|------------------------|---|
| | | | | Paper | MCQ Marks [A] | Descriptive Marks | | | Prac. Marks | Paper | MCQ Marks [A] | Descriptive Marks | | | Prac. Marks | | | | | |
| | | | | | | [B] | [C] | [D] | | | | [B] | [C] | [D] | | | | | | |
| | | | | | | FM MO | FM MO | FM MO | | | | FM MO | FM MO | FM MO | | | | | | |
| 865 | 2617SANH-0005 BIKASH KUMAR GOSWAMI 2613679 of 2016-2017 | SANH | | I | 20 09 | 80 25 | | | | II | 20 10 | 80 24 | | | | 200 68 68 | | Qualify | QH-II | |
| | | EDCG | | I | 50 24 | 100 27 | | | | | | | | | 150 51 51 | | Pass | | | |
| | | PHIG | | I | 50 17 | 100 41 | | | | | | | | | 150 51 58 | | Pass | | | |
| | | BNGM | | | | | | | | | | | | | 50 17 17 | | Pass | | | |
| 866 | 2617SANH-0006 BIKRAM SAHA 2613681 of 2016-2017 | SANH | | I | 20 11 | 80 21 | | | | II | 20 09 | 80 16 | | | | 200 68 57 | | Fail | X | |
| | | EDCG | | I | 50 24 | 100 17 | | | | | | | | | 150 51 41 | | Fail | | | |
| | | SOCG | | I | 50 28 | 100 34 | | | | | | | | | 150 51 62 | | Pass | | | |
| | | BNGM | | | | | | | | | | | | | 50 17 14 | | Fail | | | |
| 867 | 2617SANH-0007 BIPLAB BISWAS 2613682 of 2016-2017 | SANH | | I | 20 11 | 80 16 | | | | II | 20 08 | 80 14 | | | | 200 68 49 | | Fail | X | |
| | | HISG | | I | 50 36 | 100 19 | | | | | | | | | 150 51 55 | | Pass | | | |
| | | EDCG | | I | 50 22 | 100 12 | | | | | | | | | 150 51 34 | | Fail | | | |
| | | BNGM | | | | | | | | | | | | | 50 17 15 | | Fail | | | |
| 868 | 2617SANH-0008 BISHAL MANDAL 2613683 of 2016-2017 | SANH | | I | 20 10 | 80 09 | | | | II | 20 12 | 80 18 | | | | 200 68 49 | | Fail | X | |
| | | EDCG | | I | 50 25 | 100 26 | | | | | | | | | 150 51 51 | | Pass | | | |
| | | SANG | | I | 50 15 | 100 14 | | | | | | | | | 150 51 29 | | Fail | | | |
| | | BNGM | | | | | | | | | | | | | 50 17 11 | | Fail | | | |

Remarks : FM=Full Marks, QM=Qualifying Marks, MO=Marks Obtained, AB=Absent, RA=Reported Against



(Dr. Shyamapada Mandal)
 Controller of Examinations (A/C)



UNIVERSITY OF GOUR BANGA
Provisional Result Sheet
B.A. Part I (Three Year Honours) Examination, 2017
Date of Publication: 24.11.2017

College - Samsi College

Page 218 of 241

| SI. No. | Roll No. Name of Candidate Reg. No. & Session | Subjects Enrolled | Previous Marks Part I | Marks of Current Part I Examination | | | | | | | | | | | | Total Theory Marks | Total Practical Marks | Subject Status | RESULT Back Sub. | Full Signature of Candidate with Date |
|---------|---|------------------------------|-----------------------------|-------------------------------------|-------------------------|---------------------------|-----|-----|----------------|-------------------------|---------------------------|---------------------------|-----|-----|--|---|---------------------------------|-------------------|------------------------|---|
| | | | | Paper | MCQ Marks [A] | Descriptive Marks | | | Prac. Marks | Paper | MCQ Marks [A] | Descriptive Marks | | | Prac. Marks | | | | | |
| | | | | | | [B] | [C] | [D] | | | | [B] | [C] | [D] | | | | | | |
| | | | | | | FM | MO | FM | | | | MO | FM | MO | | | | | | |
| 869 | 2617SANH-0009 BISHWAJIT PRAMANIK 2613684 of 2016-2017 | SANH HISG EDCG BNGM | | I I I I | 20 11 50 35 50 18 | 80 24 100 19 100 23 | | | | II | 20 11 50 35 50 18 | 80 22 100 19 100 23 | | | | 200 68 68 150 51 54 150 51 41 50 17 17 | Qualify Pass Fail Pass | XQH-II EDCG | | |
| 870 | 2617SANH-0010 CHUMKI SAHA 2613687 of 2016-2017 | SANH SOCG EDCG BNGM | | I I I I | 20 11 50 29 50 14 | 80 44 100 34 100 24 | | | II | 20 10 50 29 50 14 | 80 40 100 34 100 24 | | | | 200 68 105 150 51 63 150 51 38 50 17 17 | Qualify Pass Fail Pass | XQH-II EDCG | | | |
| 871 | 2617SANH-0011 DALIM SEKH 2613688 of 2016-2017 | SANH SOCG PHIG BNGM | | I I I I | 20 08 50 28 50 17 | 80 32 100 35 100 34 | | | II | 20 13 50 28 50 17 | 80 24 100 35 100 34 | | | | 200 68 77 150 51 63 150 51 51 50 17 17 | Qualify Pass Pass Pass | QH-II | | | |
| 872 | 2617SANH-0012 DEBOSHREE GHOSH 2613689 of 2016-2017 | SANH EDCG PHIG BNGM | | I I I I | 20 09 50 18 50 20 | 80 32 100 23 100 31 | | | II | 20 12 50 18 50 20 | 80 33 100 23 100 31 | | | | 200 68 86 150 51 41 150 51 51 50 17 17 | Qualify Fail Pass Pass | XQH-II EDCG | | | |

Remarks : FM=Full Marks, QM=Qualifying Marks, MO=Marks Obtained, AB=Absent, RA=Reported Against



(Dr. Shyamapada Mandal)
Controller of Examinations (A/C)



UNIVERSITY OF GOUR BANGA
Provisional Result Sheet
B.A. Part I (Three Year Honours) Examination, 2017
 Date of Publication: 24.11.2017

College - Samsi College

Page 219 of 241

| SI. No. | Roll No. Name of Candidate Reg. No. & Session | Subjects Enrolled | Previous Marks Part I | Marks of Current Part I Examination | | | | | | | | | | | | Total Theory Marks | Total Practical Marks | Subject Status | RESULT Back Sub. | Full Signature of Candidate with Date | | | | | | | |
|---------|--|-------------------|-----------------------|-------------------------------------|---------------|-------------------|-----|-----|-------------|-------|---------------|-------------------|-----|-----|-------------|--------------------|-----------------------|----------------|------------------|---------------------------------------|--|-----|----|----|---------|----------------|--|
| | | | | Paper | MCQ Marks [A] | Descriptive Marks | | | Prac. Marks | Paper | MCQ Marks [A] | Descriptive Marks | | | Prac. Marks | | | | | | | | | | | | |
| | | | | | | [B] | [C] | [D] | | | | [B] | [C] | [D] | | | | | | | | | | | | | |
| FM | MO | FM | MO | FM | MO | FM | MO | FM | MO | FM | MO | FM | MO | FM | QM | MO | FM | QM | MO | | | | | | | | |
| 873 | 2617SANH-0013 DIPIKA MANDAL 2613690 of 2016-2017 | SANH | | I | 20 | 09 | 80 | 32 | | | | | II | 20 | 12 | 80 | 37 | | | | | 200 | 68 | 90 | Qualify | QH-II | |
| | | EDCG | | I | 50 | 30 | 100 | 27 | | | | | | | | | | | | | | 150 | 51 | 57 | Pass | | |
| | | HISG | | I | 50 | 36 | 100 | 30 | | | | | | | | | | | | | | 150 | 51 | 66 | Pass | | |
| | | BNGM | | | | | | | | | | | | | | | | | | | | 50 | 17 | 17 | Pass | | |
| 874 | 2617SANH-0014 DOLON SAHA 2613691 of 2016-2017 | SANH | | I | 20 | 07 | 80 | 25 | | | | | II | 20 | 07 | 80 | 29 | | | | | 200 | 68 | 68 | Qualify | XQH-II PLSG | |
| | | PLSG | | I | 50 | 06 | 100 | 26 | | | | | | | | | | | | | | 150 | 51 | 32 | Fail | | |
| | | SOCG | | I | 50 | 24 | 100 | 34 | | | | | | | | | | | | | | 150 | 51 | 58 | Pass | | |
| | | BNGM | | | | | | | | | | | | | | | | | | | | 50 | 17 | 17 | Pass | | |
| 875 | 2617SANH-0015 ENAMUL HOQUE 2613692 of 2016-2017 | SANH | | I | 20 | 11 | 80 | 11 | | | | | II | 20 | AB | 80 | AB | | | | | 200 | 68 | AB | Fail | X | |
| | | SOCG | | I | 50 | AB | 100 | AB | | | | | | | | | | | | | | 150 | 51 | AB | Fail | | |
| | | HISG | | I | 50 | AB | 100 | AB | | | | | | | | | | | | | | 150 | 51 | AB | Fail | | |
| | | BNGM | | | | | | | | | | | | | | | | | | | | 50 | 17 | 9 | Fail | | |
| 876 | 2617SANH-0016 GOPAL DAS 2613693 of 2016-2017 | SANH | | I | 20 | 12 | 80 | 20 | | | | | II | 20 | 10 | 80 | 16 | | | | | 200 | 68 | 58 | Fail | X | |
| | | SOCG | | I | 50 | 27 | 100 | 28 | | | | | | | | | | | | | | 150 | 51 | 55 | Pass | | |
| | | EDCG | | I | 50 | 18 | 100 | 17 | | | | | | | | | | | | | | 150 | 51 | 35 | Fail | | |
| | | BNGM | | | | | | | | | | | | | | | | | | | | 50 | 17 | 10 | Fail | | |

Remarks : FM=Full Marks, QM=Qualifying Marks, MO=Marks Obtained, AB=Absent, RA=Reported Against



(Dr. Shyamapada Mandal)
 Controller of Examinations (A/C)

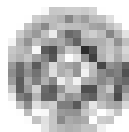

UNIVERSITY OF GOUR BANGA
Provisional Result Sheet
B.A. Part I (Three Year Honours) Examination, 2017
 Date of Publication: 24.11.2017

College - Samsi College

Page 220 of 241

| SI. No. | Roll No. Name of Candidate Reg. No. & Session | Subjects Enrolled | Previous Marks Part I | Marks of Current Part I Examination | | | | | | | | | | | | Total Theory Marks | Total Practical Marks | Subject Status | RESULT Back Sub. | Full Signature of Candidate with Date |
|---------|---|----------------------|-----------------------------|-------------------------------------|---------------------|-------------------|-------|-------|----------------|-------|---------------------|-------------------|-------|-------|----------------|--------------------------|-----------------------------|-------------------|------------------------|---|
| | | | | Paper | MCQ Marks [A] | Descriptive Marks | | | Prac. Marks | Paper | MCQ Marks [A] | Descriptive Marks | | | Prac. Marks | | | | | |
| | | | | | | [B] | [C] | [D] | | | | [B] | [C] | [D] | | | | | | |
| | | | | | | FM MO | FM MO | FM MO | | | | FM MO | FM MO | FM MO | | | | | | |
| 877 | 2617SANH-0017 JAGADISH ROY 2613695 of 2016-2017 | SANH | | I | 20 11 | 80 27 | | | | II | 20 08 | 80 27 | | | | 200 68 73 | | Qualify | QH-II | |
| | | HISG | | I | 50 34 | 100 34 | | | | | | | | | 150 51 68 | | Pass | | | |
| | | SOCG | | I | 50 28 | 100 24 | | | | | | | | | 150 51 52 | | Pass | | | |
| | | BNGM | | | | | | | | | | | | | 50 17 17 | | Pass | | | |
| 878 | 2617SANH-0018 KABITA DAS 2613696 of 2016-2017 | SANH | | I | 20 10 | 80 48 | | | | II | 20 10 | 80 50 | | | | 200 68 118 | | Qualify | QH-II | |
| | | PHIG | | I | 50 20 | 100 34 | | | | | | | | | 150 51 54 | | Pass | | | |
| | | HISG | | I | 50 35 | 100 50 | | | | | | | | | 150 51 85 | | Pass | | | |
| | | BNGM | | | | | | | | | | | | | 50 17 17 | | Pass | | | |
| 879 | 2617SANH-0019 KANCHAN MANDAL 2613697 of 2016-2017 | SANH | | I | 20 10 | 80 32 | | | | II | 20 08 | 80 32 | | | | 200 68 82 | | Qualify | QH-II | |
| | | EDCG | | I | 50 22 | 100 29 | | | | | | | | | 150 51 51 | | Pass | | | |
| | | SOCG | | I | 50 28 | 100 24 | | | | | | | | | 150 51 52 | | Pass | | | |
| | | BNGM | | | | | | | | | | | | | 50 17 17 | | Pass | | | |
| 880 | 2617SANH-0020 KOUSHIK MANDAL 2613698 of 2016-2017 | SANH | | I | 20 12 | 80 27 | | | | II | 20 09 | 80 34 | | | | 200 68 82 | | Qualify | QH-II | |
| | | SOCG | | I | 50 29 | 100 34 | | | | | | | | | 150 51 63 | | Pass | | | |
| | | PLSG | | I | 50 32 | 100 30 | | | | | | | | | 150 51 62 | | Pass | | | |
| | | BNGM | | | | | | | | | | | | | 50 17 17 | | Pass | | | |

Remarks : FM=Full Marks, QM=Qualifying Marks, MO=Marks Obtained, AB=Absent, RA=Reported Against



(Dr. Shyamapada Mandal)
 Controller of Examinations (A/C)



UNIVERSITY OF GOUR BANGA
Provisional Result Sheet
B.A. Part I (Three Year Honours) Examination, 2017
 Date of Publication: 24.11.2017

College - Samsi College

Page 221 of 241

| SI. No. | Roll No. Name of Candidate Reg. No. & Session | Subjects Enrolled | Previous Marks Part I | Marks of Current Part I Examination | | | | | | | | | | | | Total Theory Marks | Total Practical Marks | Subject Status | RESULT Back Sub. | Full Signature of Candidate with Date |
|---------|---|----------------------|-----------------------------|-------------------------------------|---------------------|-------------------|-------|-------|----------------|-------|---------------------|-------------------|-------|-------|----------------|--------------------------|-----------------------------|-------------------|------------------------|---|
| | | | | Paper | MCQ Marks [A] | Descriptive Marks | | | Prac. Marks | Paper | MCQ Marks [A] | Descriptive Marks | | | Prac. Marks | | | | | |
| | | | | | | [B] | [C] | [D] | | | | [B] | [C] | [D] | | | | | | |
| | | | | | | FM MO | FM MO | FM MO | | | | FM MO | FM MO | FM MO | | | | | | |
| 881 | 2617SANH-0021 LALCHAND GOSWAMI 2613699 of 2016-2017 | SANH | | I | 20 14 | 80 23 | | | | II | 20 11 | 80 35 | | | | 200 68 83 | | Qualify | QH-II | |
| | | EDCG | | I | 50 24 | 100 27 | | | | | | | | | 150 51 51 | | Pass | | | |
| | | PHIG | | I | 50 20 | 100 37 | | | | | | | | | 150 51 57 | | Pass | | | |
| | | BNGM | | | | | | | | | | | | | 50 17 17 | | Pass | | | |
| 882 | 2617SANH-0022 LIPI MANDAL 2613700 of 2016-2017 | SANH | | I | 20 13 | 80 50 | | | | II | 20 10 | 80 41 | | | | 200 68 114 | | Qualify | QH-II | |
| | | EDCG | | I | 50 32 | 100 34 | | | | | | | | | 150 51 66 | | Pass | | | |
| | | SOCG | | I | 50 29 | 100 35 | | | | | | | | | 150 51 64 | | Pass | | | |
| | | BNGM | | | | | | | | | | | | | 50 17 17 | | Pass | | | |
| 883 | 2617SANH-0023 MAMPI DAS 2613701 of 2016-2017 | SANH | | I | 20 13 | 80 37 | | | | II | 20 11 | 80 44 | | | | 200 68 105 | | Qualify | QH-II | |
| | | PHIG | | I | 50 17 | 100 37 | | | | | | | | | 150 51 54 | | Pass | | | |
| | | EDCG | | I | 50 26 | 100 35 | | | | | | | | | 150 51 61 | | Pass | | | |
| | | BNGM | | | | | | | | | | | | | 50 17 17 | | Pass | | | |
| 884 | 2617SANH-0024 MANOB ACHERJEE 2613703 of 2016-2017 | SANH | | I | 20 14 | 80 17 | | | | II | 20 12 | 80 36 | | | | 200 68 79 | | Qualify | XQH-II PLSG | |
| | | EDCG | | I | 50 28 | 100 23 | | | | | | | | | 150 51 51 | | Pass | | | |
| | | PLSG | | I | 50 AB | 100 AB | | | | | | | | | 150 51 AB | | Fail | | | |
| | | BNGM | | | | | | | | | | | | | 50 17 17 | | Pass | | | |

Remarks : FM=Full Marks, QM=Qualifying Marks, MO=Marks Obtained, AB=Absent, RA=Reported Against



(Dr. Shyamapada Mandal)
 Controller of Examinations (A/C)



UNIVERSITY OF GOUR BANGA
Provisional Result Sheet
B.A. Part I (Three Year Honours) Examination, 2017
 Date of Publication: 24.11.2017

College - Samsi College

Page 222 of 241

| SI. No. | Roll No. Name of Candidate Reg. No. & Session | Subjects Enrolled | Previous Marks Part I | Marks of Current Part I Examination | | | | | | | | | | | | Total Theory Marks | Total Practical Marks | Subject Status | RESULT Back Sub. | Full Signature of Candidate with Date | | | | | | | |
|---------|---|----------------------|-----------------------------|-------------------------------------|---------------------|-------------------|-----|-----|----------------|-------|---------------------|-------------------|-----|-----|----------------|--------------------------|-----------------------------|-------------------|------------------------|---|-----|----|----|--|---------|-------|--|
| | | | | Paper | MCQ Marks [A] | Descriptive Marks | | | Prac. Marks | Paper | MCQ Marks [A] | Descriptive Marks | | | Prac. Marks | | | | | | | | | | | | |
| | | | | | | [B] | [C] | [D] | | | | [B] | [C] | [D] | | | | | | | | | | | | | |
| | | | | | | FM | MO | FM | | | | MO | FM | MO | | | | | | | FM | MO | | | | | |
| 885 | 2617SANH-0025 MANTI DAS 2613705 of 2016-2017 | SANH | | I | 20 | 14 | 80 | 16 | | | | | II | 20 | 12 | 80 | 38 | | | | 200 | 68 | 80 | | Qualify | QH-II | |
| | | PHIG | | I | 50 | 18 | 100 | 33 | | | | | | | | | | | | | 150 | 51 | 51 | | Pass | | |
| | | EDCG | | I | 50 | 30 | 100 | 21 | | | | | | | | | | | | | 150 | 51 | 51 | | Pass | | |
| | | BNGM | | | | | | | | | | | | | | | | | | | 50 | 17 | 17 | | Pass | | |
| 886 | 2617SANH-0026 MAYA MANDAL 2613706 of 2016-2017 | SANH | | I | 20 | 17 | 80 | 18 | | | | | II | 20 | 13 | 80 | 25 | | | | 200 | 68 | 73 | | Qualify | QH-II | |
| | | SOCG | | I | 50 | 24 | 100 | 27 | | | | | | | | | | | | | 150 | 51 | 51 | | Pass | | |
| | | EDCG | | I | 50 | 26 | 100 | 30 | | | | | | | | | | | | | 150 | 51 | 56 | | Pass | | |
| | | BNGM | | | | | | | | | | | | | | | | | | | 50 | 17 | 17 | | Pass | | |
| 887 | 2617SANH-0027 MINAKSHI DAS 2613707 of 2016-2017 | SANH | | I | 20 | 16 | 80 | 25 | | | | | II | 20 | 14 | 80 | 37 | | | | 200 | 68 | 92 | | Qualify | QH-II | |
| | | PHIG | | I | 50 | 20 | 100 | 31 | | | | | | | | | | | | | 150 | 51 | 51 | | Pass | | |
| | | EDCG | | I | 50 | 30 | 100 | 25 | | | | | | | | | | | | | 150 | 51 | 55 | | Pass | | |
| | | BNGM | | | | | | | | | | | | | | | | | | | 50 | 17 | 17 | | Pass | | |
| 888 | 2617SANH-0028 MINU MANDAL 2613709 of 2016-2017 | SANH | | I | 20 | 14 | 80 | 32 | | | | | II | 20 | 14 | 80 | 32 | | | | 200 | 68 | 92 | | Qualify | QH-II | |
| | | SOCG | | I | 50 | 23 | 100 | 28 | | | | | | | | | | | | | 150 | 51 | 51 | | Pass | | |
| | | EDCG | | I | 50 | 28 | 100 | 28 | | | | | | | | | | | | | 150 | 51 | 56 | | Pass | | |
| | | BNGM | | | | | | | | | | | | | | | | | | | 50 | 17 | 17 | | Pass | | |

Remarks : FM=Full Marks, QM=Qualifying Marks, MO=Marks Obtained, AB=Absent, RA=Reported Against



(Dr. Shyamapada Mandal)
 Controller of Examinations (A/C)



UNIVERSITY OF GOUR BANGA
Provisional Result Sheet
B.A. Part I (Three Year Honours) Examination, 2017
Date of Publication: 24.11.2017

College - Samsi College

Page 223 of 241

| SI. No. | Roll No. Name of Candidate Reg. No. & Session | Subjects Enrolled | Previous Marks Part I | Marks of Current Part I Examination | | | | | | | | | | | | Total Theory Marks | Total Practical Marks | Subject Status | RESULT Back Sub. | Full Signature of Candidate with Date | |
|---------|--|----------------------|-----------------------------|-------------------------------------|---------------------|-------------------|-------|-------|----------------|-------|---------------------|-------------------|-------|-------|----------------|--------------------------|-----------------------------|-------------------|------------------------|---|-------|
| | | | | Paper | MCQ Marks [A] | Descriptive Marks | | | Prac. Marks | Paper | MCQ Marks [A] | Descriptive Marks | | | Prac. Marks | | | | | | |
| | | | | | | [B] | [C] | [D] | | | | [B] | [C] | [D] | | | | | | | |
| | | | | | | FM MO | FM MO | FM MO | | | | FM MO | FM MO | FM MO | | | | | | | FM MO |
| 889 | 2617SANH-0029 NUPUR DAS 2613710 of 2016-2017 | SANH | | I | 20 15 | 80 32 | | | | II | 20 13 | 80 34 | | | | 200 68 94 | | Qualify | QH-II | | |
| | | EDCG | | I | 50 28 | 100 27 | | | | | | | | | 150 51 55 | | Pass | | | | |
| | | SOCG | | I | 50 30 | 100 21 | | | | | | | | | 150 51 51 | | Pass | | | | |
| | | BNGM | | | | | | | | | | | | | 50 17 17 | | Pass | | | | |
| 890 | 2617SANH-0030 PANCHAMI PAUL 2613711 of 2016-2017 | SANH | | I | 20 15 | 80 27 | | | | II | 20 12 | 80 32 | | | | 200 68 86 | | Qualify | XQH-II BNGM | | |
| | | HISG | | I | 50 36 | 100 30 | | | | | | | | | 150 51 66 | | Pass | | | | |
| | | EDCG | | I | 50 30 | 100 25 | | | | | | | | | 150 51 55 | | Pass | | | | |
| | | BNGM | | | | | | | | | | | | | 50 17 7 | | Fail | | | | |
| 891 | 2617SANH-0031 PAYEL CHOWDHURY 2613712 of 2016-2017 | SANH | | I | 20 17 | 80 27 | | | | II | 20 12 | 80 38 | | | | 200 68 94 | | Qualify | QH-II | | |
| | | PHIG | | I | 50 17 | 100 35 | | | | | | | | | 150 51 52 | | Pass | | | | |
| | | SOCG | | I | 50 25 | 100 26 | | | | | | | | | 150 51 51 | | Pass | | | | |
| | | BNGM | | | | | | | | | | | | | 50 17 17 | | Pass | | | | |
| 892 | 2617SANH-0032 PAYEL SAHA 2613714 of 2016-2017 | SANH | | I | 20 14 | 80 25 | | | | II | 20 12 | 80 34 | | | | 200 68 85 | | Qualify | XQH-II EDCG | | |
| | | HISG | | I | 50 34 | 100 24 | | | | | | | | | 150 51 58 | | Pass | | | | |
| | | EDCG | | I | 50 AB | 100 AB | | | | | | | | | 150 51 AB | | Fail | | | | |
| | | BNGM | | | | | | | | | | | | | 50 17 17 | | Pass | | | | |

Remarks : FM=Full Marks, QM=Qualifying Marks, MO=Marks Obtained, AB=Absent, RA=Reported Against



(Dr. Shyamapada Mandal)
Controller of Examinations (A/C)



UNIVERSITY OF GOUR BANGA
Provisional Result Sheet
B.A. Part I (Three Year Honours) Examination, 2017
Date of Publication: 24.11.2017

College - Samsi College

Page 224 of 241

| SI. No. | Roll No. Name of Candidate Reg. No. & Session | Subjects Enrolled | Previous Marks Part I | Marks of Current Part I Examination | | | | | | | | | | | | Total Theory Marks | Total Practical Marks | Subject Status | RESULT Back Sub. | Full Signature of Candidate with Date | | | | | | | | | | |
|---------|--|-------------------|-----------------------|-------------------------------------|---------------|-------------------|-----|-----|-------------|-------|---------------|-------------------|-----|-----|-------------|--------------------|-----------------------|----------------|------------------|---------------------------------------|--|-----|----|-----|---------|-------|--|----|----|------|
| | | | | Paper | MCQ Marks [A] | Descriptive Marks | | | Prac. Marks | Paper | MCQ Marks [A] | Descriptive Marks | | | Prac. Marks | | | | | | | | | | | | | | | |
| | | | | | | [B] | [C] | [D] | | | | [B] | [C] | [D] | | | | | | | | | | | | | | | | |
| FM | MO | FM | MO | FM | MO | FM | MO | FM | MO | FM | MO | FM | MO | FM | QM | MO | FM | QM | MO | | | | | | | | | | | |
| 893 | 2617SANH-0033 PRAKASH CHOWDHURY 2613715 of 2016-2017 | SANH | | I | 20 | 13 | 80 | 23 | | | | | II | 20 | 14 | 80 | 26 | | | | | 200 | 68 | 76 | Qualify | QH-II | | | | |
| | | SOCG | | I | 50 | 25 | 100 | 26 | | | | | | | | | | | | | | 150 | 51 | 51 | Pass | | | | | |
| | | EDCG | | I | 50 | 30 | 100 | 28 | | | | | | | | | | | | | | 150 | 51 | 58 | Pass | | | | | |
| | | BNGM | | | | | | | | | | | | | | | | | | | | 50 | 17 | 17 | Pass | | | | | |
| 894 | 2617SANH-0034 PRASANTA MANDAL 2613716 of 2016-2017 | SANH | | I | 20 | 13 | 80 | 33 | | | | | II | 20 | 12 | 80 | 34 | | | | | 200 | 68 | 92 | Qualify | QH-II | | | | |
| | | GEOG | | I III | 15 | 09 | 35 | 15 | | | 50 | 23 | II | 15 | 04 | 35 | 17 | | | | | 100 | 34 | 45 | 50 | | | 20 | 23 | Pass |
| | | EDCG | | I | 50 | 30 | 100 | 30 | | | | | | | | | | | | | | 150 | 51 | 60 | Pass | | | | | |
| | | BNGM | | | | | | | | | | | | | | | | | | | | 50 | 17 | 17 | Pass | | | | | |
| 895 | 2617SANH-0035 PRASENJIT MANDAL 2613717 of 2016-2017 | SANH | | I | 20 | 15 | 80 | 40 | | | | | II | 20 | 09 | 80 | 38 | | | | | 200 | 68 | 102 | Qualify | QH-II | | | | |
| | | SOCG | | I | 50 | 27 | 100 | 28 | | | | | | | | | | | | | | 150 | 51 | 55 | Pass | | | | | |
| | | EDCG | | I | 50 | 28 | 100 | 33 | | | | | | | | | | | | | | 150 | 51 | 61 | Pass | | | | | |
| | | BNGM | | | | | | | | | | | | | | | | | | | | 50 | 17 | 17 | Pass | | | | | |
| 896 | 2617SANH-0036 PRITI MANDAL 2613718 of 2016-2017 | SANH | | I | 20 | 13 | 80 | 16 | | | | | II | 20 | 14 | 80 | 06 | | | | | 200 | 68 | 49 | Fail | X | | | | |
| | | HISG | | I | 50 | 37 | 100 | 21 | | | | | | | | | | | | | | 150 | 51 | 58 | Pass | | | | | |
| | | PHIG | | I | 50 | 17 | 100 | 34 | | | | | | | | | | | | | | 150 | 51 | 51 | Pass | | | | | |
| | | BNGM | | | | | | | | | | | | | | | | | | | | 50 | 17 | 9 | Fail | | | | | |

Remarks : FM=Full Marks, QM=Qualifying Marks, MO=Marks Obtained, AB=Absent, RA=Reported Against



(Dr. Shyamapada Mandal)
Controller of Examinations (A/C)



UNIVERSITY OF GOUR BANGA
Provisional Result Sheet
B.A. Part I (Three Year Honours) Examination, 2017
 Date of Publication: 24.11.2017

College - Samsi College

Page 225 of 241

| SI. No. | Roll No. Name of Candidate Reg. No. & Session | Subjects Enrolled | Previous Marks Part I | Marks of Current Part I Examination | | | | | | | | | | | | Total Theory Marks | Total Practical Marks | Subject Status | RESULT Back Sub. | Full Signature of Candidate with Date |
|---------|--|----------------------|-----------------------------|-------------------------------------|---------------------|-------------------|-------|-------|----------------|-------|---------------------|-------------------|-------|-------|----------------|--------------------------|-----------------------------|-------------------|------------------------|---|
| | | | | Paper | MCQ Marks [A] | Descriptive Marks | | | Prac. Marks | Paper | MCQ Marks [A] | Descriptive Marks | | | Prac. Marks | | | | | |
| | | | | | | [B] | [C] | [D] | | | | [B] | [C] | [D] | | | | | | |
| | | | | | | FM MO | FM MO | FM MO | | | | FM MO | FM MO | FM MO | | | | | | |
| 897 | 2617SANH-0037 PUJA ROY 2613720 of 2016-2017 | SANH | | I | 20 14 | 80 26 | | | | II | 20 14 | 80 22 | | | | 200 68 76 | | Qualify | QH-II | |
| | | SOCG | | I | 50 29 | 100 34 | | | | | | | | | 150 51 63 | | Pass | | | |
| | | EDCG | | I | 50 26 | 100 38 | | | | | | | | | 150 51 64 | | Pass | | | |
| | | BNGM | | | | | | | | | | | | | 50 17 17 | | Pass | | | |
| 898 | 2617SANH-0038 PUJA THOKDAR 2613721 of 2016-2017 | SANH | | I | 20 11 | 80 32 | | | | II | 20 12 | 80 44 | | | | 200 68 99 | | Qualify | QH-II | |
| | | EDCG | | I | 50 30 | 100 30 | | | | | | | | | 150 51 60 | | Pass | | | |
| | | SOCG | | I | 50 22 | 100 34 | | | | | | | | | 150 51 56 | | Pass | | | |
| | | BNGM | | | | | | | | | | | | | 50 17 17 | | Pass | | | |
| 899 | 2617SANH-0039 PURNASHREE NATHAK 2613722 of 2016-2017 | SANH | | I | 20 15 | 80 32 | | | | II | 20 10 | 80 40 | | | | 200 68 97 | | Qualify | QH-II | |
| | | EDCG | | I | 50 26 | 100 30 | | | | | | | | | 150 51 56 | | Pass | | | |
| | | SOCG | | I | 50 25 | 100 26 | | | | | | | | | 150 51 51 | | Pass | | | |
| | | BNGM | | | | | | | | | | | | | 50 17 17 | | Pass | | | |
| 900 | 2617SANH-0040 RAJESHWAR SARKAR 2613723 of 2016-2017 | SANH | | I | 20 15 | 80 32 | | | | II | 20 10 | 80 27 | | | | 200 68 84 | | Qualify | XQH-II BNGM | |
| | | HISG | | I | 50 37 | 100 38 | | | | | | | | | 150 51 75 | | Pass | | | |
| | | EDCG | | I | 50 24 | 100 27 | | | | | | | | | 150 51 51 | | Pass | | | |
| | | BNGM | | | | | | | | | | | | | 50 17 8 | | Fail | | | |

Remarks : FM=Full Marks, QM=Qualifying Marks, MO=Marks Obtained, AB=Absent, RA=Reported Against



(Dr. Shyamapada Mandal)
 Controller of Examinations (A/C)



UNIVERSITY OF GOUR BANGA
Provisional Result Sheet
B.A. Part I (Three Year Honours) Examination, 2017
 Date of Publication: 24.11.2017

College - Samsi College

Page 226 of 241

| SI. No. | Roll No. Name of Candidate Reg. No. & Session | Subjects Enrolled | Previous Marks Part I | Marks of Current Part I Examination | | | | | | | | | | | | Total Theory Marks | Total Practical Marks | Subject Status | RESULT Back Sub. | Full Signature of Candidate with Date |
|---------|--|----------------------|-----------------------------|-------------------------------------|---------------------|-------------------|-------|-------|----------------|-------|---------------------|-------------------|-------|-------|----------------|--------------------------|-----------------------------|-------------------|------------------------|---|
| | | | | Paper | MCQ Marks [A] | Descriptive Marks | | | Prac. Marks | Paper | MCQ Marks [A] | Descriptive Marks | | | Prac. Marks | | | | | |
| | | | | | | [B] | [C] | [D] | | | | [B] | [C] | [D] | | | | | | |
| | | | | | | FM MO | FM MO | FM MO | | | | FM MO | FM MO | FM MO | | | | | | |
| 901 | 2617SANH-0042 RAKHI GOSWAMI 2613725 of 2016-2017 | SANH | | I | 20 14 | 80 27 | | | | II | 20 08 | 80 32 | | | | 200 68 81 | | Qualify | QH-II | |
| | | PHIG | | I | 50 17 | 100 43 | | | | | | | | | | 150 51 60 | | Pass | | |
| | | EDCG | | I | 50 24 | 100 27 | | | | | | | | | | 150 51 51 | | Pass | | |
| | | BNGM | | | | | | | | | | | | | | 50 17 17 | | Pass | | |
| 902 | 2617SANH-0043 RATAN MANDAL 2613726 of 2016-2017 | SANH | | I | 20 09 | 80 RA | | | | II | 20 09 | 80 18 | | | | 200 68 RA | | Fail | X | |
| | | PLSG | | I | 50 AB | 100 AB | | | | | | | | | | 150 51 AB | | Fail | | |
| | | PHIG | | I | 50 AB | 100 AB | | | | | | | | | | 150 51 AB | | Fail | | |
| | | BNGM | | | | | | | | | | | | | | 50 17 10 | | Fail | | |
| 903 | 2617SANH-0044 REMA SARKAR 2613727 of 2016-2017 | SANH | | I | 20 13 | 80 41 | | | | II | 20 15 | 80 32 | | | | 200 68 101 | | Qualify | QH-II | |
| | | EDCG | | I | 50 30 | 100 27 | | | | | | | | | | 150 51 57 | | Pass | | |
| | | SOCG | | I | 50 20 | 100 31 | | | | | | | | | | 150 51 51 | | Pass | | |
| | | BNGM | | | | | | | | | | | | | | 50 17 17 | | Pass | | |
| 904 | 2617SANH-0045 RENU MANDAL 2613728 of 2016-2017 | SANH | | I | 20 11 | 80 40 | | | | II | 20 14 | 80 33 | | | | 200 68 98 | | Qualify | QH-II | |
| | | SOCG | | I | 50 22 | 100 29 | | | | | | | | | | 150 51 51 | | Pass | | |
| | | EDCG | | I | 50 24 | 100 28 | | | | | | | | | | 150 51 52 | | Pass | | |
| | | BNGM | | | | | | | | | | | | | | 50 17 17 | | Pass | | |

Remarks : FM=Full Marks, QM=Qualifying Marks, MO=Marks Obtained, AB=Absent, RA=Reported Against



(Dr. Shyamapada Mandal)
 Controller of Examinations (A/C)



UNIVERSITY OF GOUR BANGA
Provisional Result Sheet
B.A. Part I (Three Year Honours) Examination, 2017
 Date of Publication: 24.11.2017

College - Samsi College

Page 227 of 241

| SI. No. | Roll No. Name of Candidate Reg. No. & Session | Subjects Enrolled | Previous Marks Part I | Marks of Current Part I Examination | | | | | | | | | | | | Total Theory Marks | Total Practical Marks | Subject Status | RESULT Back Sub. | Full Signature of Candidate with Date |
|---------|---|----------------------|-----------------------------|-------------------------------------|---------------------|-------------------|-------|-------|----------------|-------|---------------------|-------------------|-------|-------|----------------|--------------------------|-----------------------------|-------------------|------------------------|---|
| | | | | Paper | MCQ Marks [A] | Descriptive Marks | | | Prac. Marks | Paper | MCQ Marks [A] | Descriptive Marks | | | Prac. Marks | | | | | |
| | | | | | | [B] | [C] | [D] | | | | [B] | [C] | [D] | | | | | | |
| | | | | | | FM MO | FM MO | FM MO | | | | FM MO | FM MO | FM MO | | | | | | |
| 905 | 2617SANH-0046 RUMPA PAUL 2613729 of 2016-2017 | SANH | | I | 20 11 | 80 32 | | | | II | 20 14 | 80 19 | | | | 200 68 76 | | Qualify | QH-II | |
| | | SOCG | | I | 50 27 | 100 24 | | | | | | | | | 150 51 51 | | Pass | | | |
| | | PHIG | | I | 50 18 | 100 40 | | | | | | | | | 150 51 58 | | Pass | | | |
| | | BNGM | | | | | | | | | | | | | 50 17 17 | | Pass | | | |
| 906 | 2617SANH-0047 RUPESH PATHAK 2613730 of 2016-2017 | SANH | | I | 20 10 | 80 32 | | | | II | 20 13 | 80 20 | | | | 200 68 75 | | Qualify | QH-II | |
| | | HISG | | I | 50 34 | 100 40 | | | | | | | | | 150 51 74 | | Pass | | | |
| | | EDCG | | I | 50 26 | 100 26 | | | | | | | | | 150 51 52 | | Pass | | | |
| | | BNGM | | | | | | | | | | | | | 50 17 17 | | Pass | | | |
| 907 | 2617SANH-0048 SANGITA MANDAL 2613731 of 2016-2017 | SANH | | I | 20 09 | 80 27 | | | | II | 20 14 | 80 45 | | | | 200 68 95 | | Qualify | QH-II | |
| | | EDCG | | I | 50 26 | 100 26 | | | | | | | | | 150 51 52 | | Pass | | | |
| | | SOCG | | I | 50 25 | 100 27 | | | | | | | | | 150 51 52 | | Pass | | | |
| | | BNGM | | | | | | | | | | | | | 50 17 17 | | Pass | | | |
| 908 | 2617SANH-0049 SAPTAMI PRAMANIK 2613732 of 2016-2017 | SANH | | I | 20 09 | 80 27 | | | | II | 20 13 | 80 20 | | | | 200 68 69 | | Qualify | XQH-II BNGM | |
| | | EDCG | | I | 50 28 | 100 26 | | | | | | | | | 150 51 54 | | Pass | | | |
| | | SOCG | | I | 50 22 | 100 29 | | | | | | | | | 150 51 51 | | Pass | | | |
| | | BNGM | | | | | | | | | | | | | 50 17 8 | | Fail | | | |

Remarks : FM=Full Marks, QM=Qualifying Marks, MO=Marks Obtained, AB=Absent, RA=Reported Against



(Dr. Shyamapada Mandal)
 Controller of Examinations (A/C)

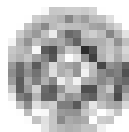

UNIVERSITY OF GOUR BANGA
Provisional Result Sheet
B.A. Part I (Three Year Honours) Examination, 2017
 Date of Publication: 24.11.2017

College - Samsi College

Page 228 of 241

| SI. No. | Roll No. Name of Candidate Reg. No. & Session | Subjects Enrolled | Previous Marks Part I | Marks of Current Part I Examination | | | | | | | | | | | | Total Theory Marks | Total Practical Marks | Subject Status | RESULT Back Sub. | Full Signature of Candidate with Date | | | | | | | |
|---------|---|----------------------|-----------------------------|-------------------------------------|---------------------|-------------------|-----|-----|----------------|-------|---------------------|-------------------|-----|-----|----------------|--------------------------|-----------------------------|-------------------|------------------------|---|--|-----|----|-----|---------|-------|--|
| | | | | Paper | MCQ Marks [A] | Descriptive Marks | | | Prac. Marks | Paper | MCQ Marks [A] | Descriptive Marks | | | Prac. Marks | | | | | | | | | | | | |
| | | | | | | [B] | [C] | [D] | | | | [B] | [C] | [D] | | | | | | | | | | | | | |
| FM | MO | FM | MO | FM | MO | FM | MO | FM | MO | FM | MO | FM | MO | FM | QM | MO | FM | QM | MO | | | | | | | | |
| 909 | 2617SANH-0050 SAYANI BHOJ 2613733 of 2016-2017 | SANH | | I | 20 | 15 | 80 | 22 | | | | | II | 20 | 12 | 80 | 20 | | | | | 200 | 68 | 69 | Qualify | QH-II | |
| | | SOCG | | I | 50 | 30 | 100 | 23 | | | | | | | | | | | | | | 150 | 51 | 53 | Pass | | |
| | | PLSG | | I | 50 | 34 | 100 | 33 | | | | | | | | | | | | | | 150 | 51 | 67 | Pass | | |
| | | BNGM | | | | | | | | | | | | | | | | | | | | 50 | 17 | 17 | Pass | | |
| 910 | 2617SANH-0051 SHIULY DAS 2613734 of 2016-2017 | SANH | | I | 20 | 14 | 80 | 32 | | | | | II | 20 | 14 | 80 | 32 | | | | | 200 | 68 | 92 | Qualify | QH-II | |
| | | PHIG | | I | 50 | 18 | 100 | 43 | | | | | | | | | | | | | | 150 | 51 | 61 | Pass | | |
| | | EDCG | | I | 50 | 26 | 100 | 37 | | | | | | | | | | | | | | 150 | 51 | 63 | Pass | | |
| | | BNGM | | | | | | | | | | | | | | | | | | | | 50 | 17 | 17 | Pass | | |
| 911 | 2617SANH-0052 SHRIRAM MANDAL 2613735 of 2016-2017 | SANH | | I | 20 | 14 | 80 | 43 | | | | | II | 20 | 13 | 80 | 32 | | | | | 200 | 68 | 102 | Qualify | X | |
| | | SOCG | | I | 50 | AB | 100 | AB | | | | | | | | | | | | | | 150 | 51 | AB | Fail | | |
| | | EDCG | | I | 50 | 20 | 100 | 21 | | | | | | | | | | | | | | 150 | 51 | 41 | Fail | | |
| | | BNGM | | | | | | | | | | | | | | | | | | | | 50 | 17 | 9 | Fail | | |
| 912 | 2617SANH-0053 SONU PAUL 2613737 of 2016-2017 | SANH | | I | 20 | 14 | 80 | 11 | | | | | II | 20 | 09 | 80 | 20 | | | | | 200 | 68 | 54 | Fail | X | |
| | | SOCG | | I | 50 | 32 | 100 | 30 | | | | | | | | | | | | | | 150 | 51 | 62 | Pass | | |
| | | EDCG | | I | 50 | 24 | 100 | 21 | | | | | | | | | | | | | | 150 | 51 | 45 | Fail | | |
| | | BNGM | | | | | | | | | | | | | | | | | | | | 50 | 17 | 12 | Fail | | |

Remarks : FM=Full Marks, QM=Qualifying Marks, MO=Marks Obtained, AB=Absent, RA=Reported Against



(Dr. Shyamapada Mandal)
 Controller of Examinations (A/C)



UNIVERSITY OF GOUR BANGA
Provisional Result Sheet
B.A. Part I (Three Year Honours) Examination, 2017
Date of Publication: 24.11.2017

College - Samsi College

Page 229 of 241

| SI. No. | Roll No. Name of Candidate Reg. No. & Session | Subjects Enrolled | Previous Marks Part I | Marks of Current Part I Examination | | | | | | | | | | | | Total Theory Marks | Total Practical Marks | Subject Status | RESULT Back Sub. | Full Signature of Candidate with Date |
|---------|--|------------------------------|-----------------------------|-------------------------------------|----------------------------------|------------------------------------|-----|-----|----------------|-------|---------------------|----------------------------------|------------------------------------|-----|----------------|--------------------------|---|---------------------------------|------------------------|---|
| | | | | Paper | MCQ Marks [A] | Descriptive Marks | | | Prac. Marks | Paper | MCQ Marks [A] | Descriptive Marks | | | Prac. Marks | | | | | |
| | | | | | | [B] | [C] | [D] | | | | [B] | [C] | [D] | | | | | | |
| | | | | | | FM | MO | FM | | | | MO | FM | MO | | | | | | |
| 913 | 2617SANH-0054 SRABANI CHOWDHURY 2613738 of 2016-2017 | SANH PHIG EDCG BNGM | | I I I I | 20 14 50 16 50 20 50 17 | 80 18 100 35 100 20 17 17 | | | | | II | 20 15 50 16 50 20 50 17 | 80 21 100 35 100 20 17 17 | | | | 200 68 68 150 51 51 150 51 40 50 17 17 | Qualify Pass Fail Pass | XQH-II EDCG | |
| 914 | 2617SANH-0055 SUBRATA ORAON 2613739 of 2016-2017 | SANH SOCG EDCG BNGM | | I I I I | 20 11 50 29 50 22 50 17 | 80 22 100 30 100 29 17 17 | | | | | II | 20 15 50 29 50 22 50 17 | 80 20 100 30 100 29 17 17 | | | | 200 68 68 150 51 59 150 51 51 50 17 17 | Qualify Pass Pass Pass | QH-II | |
| 915 | 2617SANH-0056 SUDARSONA SAHA 2613740 of 2016-2017 | SANH PHIG SOCG BNGM | | I I I I | 20 10 50 19 50 25 50 17 | 80 32 100 34 100 33 17 17 | | | | | II | 20 10 50 19 50 25 50 17 | 80 33 100 34 100 33 17 17 | | | | 200 68 85 150 51 53 150 51 58 50 17 17 | Qualify Pass Pass Pass | QH-II | |
| 916 | 2617SANH-0057 SUJAN DAS 2613741 of 2016-2017 | SANH PHIG EDCG BNGM | | I I I I | 20 10 50 18 50 20 50 17 | 80 33 100 34 100 31 17 17 | | | | | II | 20 07 50 18 50 20 50 17 | 80 39 100 34 100 31 17 17 | | | | 200 68 89 150 51 52 150 51 51 50 17 17 | Qualify Pass Pass Pass | QH-II | |

Remarks : FM=Full Marks, QM=Qualifying Marks, MO=Marks Obtained, AB=Absent, RA=Reported Against



(Dr. Shyamapada Mandal)
Controller of Examinations (A/C)



UNIVERSITY OF GOUR BANGA
Provisional Result Sheet
B.A. Part I (Three Year Honours) Examination, 2017
 Date of Publication: 24.11.2017

College - Samsi College

Page 230 of 241

| SI. No. | Roll No. Name of Candidate Reg. No. & Session | Subjects Enrolled | Previous Marks Part I | Marks of Current Part I Examination | | | | | | | | | | | | Total Theory Marks | Total Practical Marks | Subject Status | RESULT Back Sub. | Full Signature of Candidate with Date |
|---------|---|----------------------|-----------------------------|-------------------------------------|---------------------|-------------------|-------|-------|----------------|-------|---------------------|-------------------|-------|-------|----------------|--------------------------|-----------------------------|-------------------|------------------------|---|
| | | | | Paper | MCQ Marks [A] | Descriptive Marks | | | Prac. Marks | Paper | MCQ Marks [A] | Descriptive Marks | | | Prac. Marks | | | | | |
| | | | | | | [B] | [C] | [D] | | | | [B] | [C] | [D] | | | | | | |
| | | | | | | FM MO | FM MO | FM MO | | | | FM MO | FM MO | FM MO | | | | | | |
| 917 | 2617SANH-0058 SUJAN SAHA 2613743 of 2016-2017 | SANH | | I | 20 12 | 80 32 | | | | II | 20 07 | 80 37 | | | | 200 68 88 | | Qualify | QH-II | |
| | | SOCG | | I | 50 25 | 100 31 | | | | | | | | | 150 51 56 | | Pass | | | |
| | | EDCG | | I | 50 22 | 100 37 | | | | | | | | | 150 51 59 | | Pass | | | |
| | | BNGM | | | | | | | | | | | | | 50 17 17 | | Pass | | | |
| 918 | 2617SANH-0059 SUMANA MUKHERJEE 2613745 of 2016-2017 | SANH | | I | 20 16 | 80 22 | | | | II | 20 02 | 80 28 | | | | 200 68 68 | | Qualify | QH-II | |
| | | EDCG | | I | 50 18 | 100 35 | | | | | | | | | 150 51 53 | | Pass | | | |
| | | SOCG | | I | 50 27 | 100 34 | | | | | | | | | 150 51 61 | | Pass | | | |
| | | BNGM | | | | | | | | | | | | | 50 17 17 | | Pass | | | |
| 919 | 2617SANH-0060 SUROJIT YADAV 2613747 of 2016-2017 | SANH | | I | 20 15 | 80 24 | | | | II | 20 06 | 80 35 | | | | 200 68 80 | | Qualify | QH-II | |
| | | EDCG | | I | 50 20 | 100 37 | | | | | | | | | 150 51 57 | | Pass | | | |
| | | SOCG | | I | 50 25 | 100 26 | | | | | | | | | 150 51 51 | | Pass | | | |
| | | BNGM | | | | | | | | | | | | | 50 17 17 | | Pass | | | |
| 920 | 2617SANH-0061 SUSMITA MANDAL 2613748 of 2016-2017 | SANH | | I | 20 13 | 80 45 | | | | II | 20 07 | 80 46 | | | | 200 68 111 | | Qualify | QH-II | |
| | | EDCG | | I | 50 20 | 100 31 | | | | | | | | | 150 51 51 | | Pass | | | |
| | | SOCG | | I | 50 28 | 100 35 | | | | | | | | | 150 51 63 | | Pass | | | |
| | | BNGM | | | | | | | | | | | | | 50 17 17 | | Pass | | | |

Remarks : FM=Full Marks, QM=Qualifying Marks, MO=Marks Obtained, AB=Absent, RA=Reported Against



(Dr. Shyamapada Mandal)
 Controller of Examinations (A/C)



UNIVERSITY OF GOUR BANGA
Provisional Result Sheet
B.A. Part I (Three Year Honours) Examination, 2017
 Date of Publication: 24.11.2017

College - Samsi College

Page 231 of 241

| SI. No. | Roll No. Name of Candidate Reg. No. & Session | Subjects Enrolled | Previous Marks Part I | Marks of Current Part I Examination | | | | | | | | | | | | Total Theory Marks | Total Practical Marks | Subject Status | RESULT Back Sub. | Full Signature of Candidate with Date |
|---------|---|----------------------|-----------------------------|-------------------------------------|---------------------|-------------------|-------|-------|----------------|-------|---------------------|-------------------|-------|-------|----------------|--------------------------|-----------------------------|-------------------|------------------------|---|
| | | | | Paper | MCQ Marks [A] | Descriptive Marks | | | Prac. Marks | Paper | MCQ Marks [A] | Descriptive Marks | | | Prac. Marks | | | | | |
| | | | | | | [B] | [C] | [D] | | | | [B] | [C] | [D] | | | | | | |
| | | | | | | FM MO | FM MO | FM MO | | | | FM MO | FM MO | FM MO | | | | | | |
| 921 | 2617SANH-0062 SWARUPANANDA JHA 2613749 of 2016-2017 | SANH | | I | 20 14 | 80 RA | | | | II | 20 13 | 80 37 | | | | 200 68 RA | | Fail | X | |
| | | SOCG | | I | 50 27 | 100 30 | | | | | | | | | 150 51 57 | | Pass | | | |
| | | EDCG | | I | 50 22 | 100 41 | | | | | | | | | 150 51 63 | | Pass | | | |
| | | BNGM | | | | | | | | | | | | | 50 17 12 | | Fail | | | |
| 922 | 2617SANH-0063 SWEETY GHOSH 2613750 of 2016-2017 | SANH | | I | 20 13 | 80 38 | | | | II | 20 13 | 80 32 | | | | 200 68 96 | | Qualify | QH-II | |
| | | PLSG | | I | 50 34 | 100 32 | | | | | | | | | 150 51 66 | | Pass | | | |
| | | PHIG | | I | 50 16 | 100 35 | | | | | | | | | 150 51 51 | | Pass | | | |
| | | BNGM | | | | | | | | | | | | | 50 17 17 | | Pass | | | |
| 923 | 2617SANH-0064 TAPAN GHOSH 2613751 of 2016-2017 | SANH | | I | 20 15 | 80 43 | | | | II | 20 13 | 80 32 | | | | 200 68 103 | | Qualify | X | |
| | | PLSG | | I | 50 AB | 100 AB | | | | | | | | | 150 51 AB | | Fail | | | |
| | | SOCG | | I | 50 AB | 100 AB | | | | | | | | | 150 51 AB | | Fail | | | |
| | | BNGM | | | | | | | | | | | | | 50 17 12 | | Fail | | | |
| 924 | 2617SANH-0065 TAPASI DAS 2613752 of 2016-2017 | SANH | | I | 20 15 | 80 11 | | | | II | 20 12 | 80 05 | | | | 200 68 43 | | Fail | X | |
| | | SOCG | | I | 50 24 | 100 27 | | | | | | | | | 150 51 51 | | Pass | | | |
| | | EDCG | | I | 50 22 | 100 25 | | | | | | | | | 150 51 47 | | Fail | | | |
| | | BNGM | | | | | | | | | | | | | 50 17 11 | | Fail | | | |

Remarks : FM=Full Marks, QM=Qualifying Marks, MO=Marks Obtained, AB=Absent, RA=Reported Against



(Dr. Shyamapada Mandal)
 Controller of Examinations (A/C)



UNIVERSITY OF GOUR BANGA
Provisional Result Sheet
B.A. Part I (Three Year Honours) Examination, 2017
 Date of Publication: 24.11.2017

College - Samsi College

Page 232 of 241

| SI. No. | Roll No. Name of Candidate Reg. No. & Session | Subjects Enrolled | Previous Marks Part I | Marks of Current Part I Examination | | | | | | | | | | | | Total Theory Marks | Total Practical Marks | Subject Status | RESULT Back Sub. | Full Signature of Candidate with Date |
|---------|--|----------------------|-----------------------------|-------------------------------------|---------------------|-------------------|-------|-------|----------------|-------|---------------------|-------------------|-------|-------|----------------|--------------------------|-----------------------------|-------------------|------------------------|---|
| | | | | Paper | MCQ Marks [A] | Descriptive Marks | | | Prac. Marks | Paper | MCQ Marks [A] | Descriptive Marks | | | Prac. Marks | | | | | |
| | | | | | | [B] | [C] | [D] | | | | [B] | [C] | [D] | | | | | | |
| | | | | | | FM MO | FM MO | FM MO | | | | FM MO | FM MO | FM MO | | | | | | |
| 925 | 2617SANH-0066 TUMPA KARMAKAR 2613753 of 2016-2017 | SANH | | I | 20 16 | 80 58 | | | | II | 20 15 | 80 47 | | | | 200 68 136 | | Qualify | QH-II | |
| | | SOCG | | I | 50 24 | 100 35 | | | | | | | | | 150 51 59 | | Pass | | | |
| | | EDCG | | I | 50 32 | 100 40 | | | | | | | | | 150 51 72 | | Pass | | | |
| | | BNGM | | | | | | | | | | | | | 50 17 17 | | Pass | | | |
| 926 | 2617SANH-0067 TUSHAR KARMAKAR 2613754 of 2016-2017 | SANH | | I | 20 11 | 80 46 | | | | II | 20 13 | 80 33 | | | | 200 68 103 | | Qualify | QH-II | |
| | | SOCG | | I | 50 25 | 100 32 | | | | | | | | | 150 51 57 | | Pass | | | |
| | | HISG | | I | 50 32 | 100 44 | | | | | | | | | 150 51 76 | | Pass | | | |
| | | BNGM | | | | | | | | | | | | | 50 17 17 | | Pass | | | |
| 927 | 2617SANH-0068 UMA THOKDAR 2613755 of 2016-2017 | SANH | | I | 20 10 | 80 40 | | | | II | 20 08 | 80 32 | | | | 200 68 90 | | Qualify | XQH-II PHIG | |
| | | PHIG | | I | 50 25 | 100 15 | | | | | | | | | 150 51 40 | | Fail | | | |
| | | EDCG | | I | 50 28 | 100 31 | | | | | | | | | 150 51 59 | | Pass | | | |
| | | BNGM | | | | | | | | | | | | | 50 17 17 | | Pass | | | |
| 928 | 2617SANH-0069 UTPAL GOSWAMI 2613756 of 2016-2017 | SANH | | I | 20 15 | 80 24 | | | | II | 20 09 | 80 32 | | | | 200 68 80 | | Qualify | QH-II | |
| | | EDCG | | I | 50 26 | 100 30 | | | | | | | | | 150 51 56 | | Pass | | | |
| | | PHIG | | I | 50 19 | 100 32 | | | | | | | | | 150 51 51 | | Pass | | | |
| | | BNGM | | | | | | | | | | | | | 50 17 17 | | Pass | | | |

Remarks : FM=Full Marks, QM=Qualifying Marks, MO=Marks Obtained, AB=Absent, RA=Reported Against



(Dr. Shyamapada Mandal)
 Controller of Examinations (A/C)



UNIVERSITY OF GOUR BANGA
Provisional Result Sheet
B.A. Part I (Three Year Honours) Examination, 2017
 Date of Publication: 24.11.2017

College - Samsi College

Page 233 of 241

| SI. No. | Roll No. Name of Candidate Reg. No. & Session | Subjects Enrolled | Previous Marks Part I | Marks of Current Part I Examination | | | | | | | | | | | | Total Theory Marks | Total Practical Marks | Subject Status | RESULT Back Sub. | Full Signature of Candidate with Date | |
|---------|---|----------------------|-----------------------------|-------------------------------------|---------------------|-------------------|-------|-------|----------------|-------|---------------------|-------------------|-------|-------|----------------|--------------------------|-----------------------------|-------------------|------------------------|---|-------|
| | | | | Paper | MCQ Marks [A] | Descriptive Marks | | | Prac. Marks | Paper | MCQ Marks [A] | Descriptive Marks | | | Prac. Marks | | | | | | |
| | | | | | | [B] | [C] | [D] | | | | [B] | [C] | [D] | | | | | | | |
| | | | | | | FM MO | FM MO | FM MO | | | | FM MO | FM MO | FM MO | | | | | | | FM MO |
| 929 | 2617SANH-0070 UTPAL MANDAL 2613757 of 2016-2017 | SANH | | I | 20 15 | 80 23 | | | | II | 20 11 | 80 45 | | | | 200 68 94 | | Qualify | QH-II | | |
| | | SOCG | | I | 50 30 | 100 32 | | | | | | | | | 150 51 62 | | Pass | | | | |
| | | EDCG | | I | 50 26 | 100 46 | | | | | | | | | 150 51 72 | | Pass | | | | |
| | | BNGM | | | | | | | | | | | | | 50 17 17 | | Pass | | | | |
| 930 | 2617SANH-0071 UTTAM MANDAL 2613758 of 2016-2017 | SANH | | I | 20 13 | 80 32 | | | | II | 20 10 | 80 32 | | | | 200 68 87 | | Qualify | QH-II | | |
| | | SOCG | | I | 50 25 | 100 26 | | | | | | | | | 150 51 51 | | Pass | | | | |
| | | EDCG | | I | 50 24 | 100 30 | | | | | | | | | 150 51 54 | | Pass | | | | |
| | | BNGM | | | | | | | | | | | | | 50 17 17 | | Pass | | | | |
| 931 | 2617SANH-0072 DOLI MANDAL 2612105 of 2016-2017 | SANH | | I | 20 14 | 80 34 | | | | II | 20 11 | 80 32 | | | | 200 68 91 | | Qualify | XQH-II SANG | | |
| | | EDCG | | I | 50 28 | 100 23 | | | | | | | | | 150 51 51 | | Pass | | | | |
| | | SANG | | I | 50 AB | 100 AB | | | | | | | | | 150 51 AB | | Fail | | | | |
| | | BNGM | | | | | | | | | | | | | 50 17 17 | | Pass | | | | |
| 932 | 2617SANH-0073 PUJA MANDAL 2612550 of 2016-2017 | SANH | | I | 20 12 | 80 33 | | | | II | 20 11 | 80 27 | | | | 200 68 83 | | Qualify | XQH-II SANG | | |
| | | EDCG | | I | 50 28 | 100 23 | | | | | | | | | 150 51 51 | | Pass | | | | |
| | | SANG | | I | 50 AB | 100 AB | | | | | | | | | 150 51 AB | | Fail | | | | |
| | | BNGM | | | | | | | | | | | | | 50 17 17 | | Pass | | | | |

Remarks : FM=Full Marks, QM=Qualifying Marks, MO=Marks Obtained, AB=Absent, RA=Reported Against



(Dr. Shyamapada Mandal)
 Controller of Examinations (A/C)



UNIVERSITY OF GOUR BANGA
Provisional Result Sheet
B.A. Part I (Three Year Honours) Examination, 2017
Date of Publication: 24.11.2017

College - Samsi College

| SI. No. | Roll No. Name of Candidate Reg. No. & Session | Subjects Enrolled | Previous Marks Part I | Marks of Current Part I Examination | | | | | | | | | | | | Total Theory Marks | Total Practical Marks | Subject Status | RESULT Back Sub. | Full Signature of Candidate with Date | | | | | | | |
|---------|--|----------------------|-----------------------------|-------------------------------------|---------------------|-------------------|-------|-------|----------------|-------|---------------------|-------------------|----------|----------|----------------|--------------------------|-----------------------------|-------------------|------------------------|---|--|--|--|---------|------|--|--|
| | | | | Paper | MCQ Marks [A] | Descriptive Marks | | | Prac. Marks | Paper | MCQ Marks [A] | Descriptive Marks | | | Prac. Marks | | | | | | | | | | | | |
| | | | | | | [B] | [C] | [D] | | | | [B] | [C] | [D] | | | | | | | | | | | | | |
| FM MO | FM MO | FM MO | FM MO | FM MO | FM MO | FM MO | FM MO | FM MO | FM MO | FM MO | FM MO | FM MO | FM QM MO | FM QM MO | | | | | | | | | | | | | |
| 933 | 2616SANH-0005 ANIMESH MANDAL 2613218 of 2015-2016 | SANH | 200 68 | | | | | | | | | | | | | | | | | | | | | | Q-II | | |
| | | EDCG | | I | 50 20 | 100 32 | | | | | | | | | 150 51 52 | | | | | Pass | | | | | | | |
| | | SOCG | 150 51 | | | | | | | | | | | | | | | | | | | | | | | | |
| | | BNGM | 50 37 | | | | | | | | | | | | | | | | | | | | | | | | |
| 934 | 2616SANH-0011 BAPAN DAS 2613224 of 2015-2016 | SANH | 200 93 | | | | | | | | | | | | | | | | | | | | | | Q-II | | |
| | | EDCG | | I | 50 30 | 100 26 | | | | | | | | | 150 51 56 | | | | | Pass | | | | | | | |
| | | PHIG | 150 52 | | | | | | | | | | | | | | | | | | | | | | | | |
| | | BNGM | 50 32 | | | | | | | | | | | | | | | | | | | | | | | | |
| 935 | 2616SANH-0017 BULBULI DAS 2613231 of 2015-2016 | SANH | | I | 20 06 | 80 12 | | | | II | 20 11 | 80 04 | | | | | | | | 200 68 33 | | | | Fail | X | | |
| | | SOCG | | I | 50 24 | 100 10 | | | | | | | | | 150 51 34 | | | | | Fail | | | | | | | |
| | | EDCG | | I | 50 14 | 100 22 | | | | | | | | | 150 51 36 | | | | | Fail | | | | | | | |
| | | BNGM | | | | | | | | | | | | | 50 17 10 | | | | | Fail | | | | | | | |
| 936 | 2616SANH-0025 DEBASISH MANDAL 2613239 of 2015-2016 | SANH | | I | 20 10 | 80 36 | | | | II | 20 09 | 80 32 | | | | | | | | 200 68 87 | | | | Qualify | X | | |
| | | EDCG | | I | 50 16 | 100 18 | | | | | | | | | 150 51 34 | | | | | Fail | | | | | | | |
| | | SOCG | | I | 50 18 | 100 08 | | | | | | | | | 150 51 26 | | | | | Fail | | | | | | | |
| | | BNGM | | | | | | | | | | | | | 50 17 10 | | | | | Fail | | | | | | | |

Remarks : FM=Full Marks, QM=Qualifying Marks, MO=Marks Obtained, AB=Absent, RA=Reported Against

(Dr. Shyamapada Mandal)
Controller of Examinations (A/C)

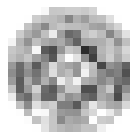

UNIVERSITY OF GOUR BANGA
Provisional Result Sheet
B.A. Part I (Three Year Honours) Examination, 2017
 Date of Publication: 24.11.2017

College - Samsi College

Page 235 of 241

| SI. No. | Roll No. Name of Candidate Reg. No. & Session | Subjects Enrolled | Previous Marks Part I | Marks of Current Part I Examination | | | | | | | | | | | | Total Theory Marks | Total Practical Marks | Subject Status | RESULT Back Sub. | Full Signature of Candidate with Date | |
|---------|---|----------------------|-----------------------------|-------------------------------------|---------------------|-------------------|-----|-----|----------------|-------|---------------------|-------------------|-----|-----------|----------------|--------------------------|-----------------------------|-------------------|------------------------|---|----|
| | | | | Paper | MCQ Marks [A] | Descriptive Marks | | | Prac. Marks | Paper | MCQ Marks [A] | Descriptive Marks | | | Prac. Marks | | | | | | |
| | | | | | | [B] | [C] | [D] | | | | [B] | [C] | [D] | | | | | | | |
| | | | | | | FM | MO | FM | | | | MO | FM | MO | | | | | | | FM |
| 937 | 2616SANH-0033 GOUTAMI DAS 2613247 of 2015-2016 | SANH | 200 80 | | | | | | | | | | | | | | | | Q-II | | |
| | | SOCG | 150 51 | | | | | | | | | | | | | | | | | | |
| | | PHIG | | I | 50 18 | 100 48 | | | | | | | | | 150 51 66 | | Pass | | | | |
| | | BNGM | 50 38 | | | | | | | | | | | | | | | | | | |
| 938 | 2616SANH-0036 JUHI PODDAR 2613251 of 2015-2016 | SANH | | I | 20 08 | 80 23 | | | | II | 20 06 | 80 15 | | | 200 68 52 | | Fail | X | | | |
| | | EDCG | | I | 50 20 | 100 24 | | | | | | | | 150 51 44 | | Fail | | | | | |
| | | SOCG | | I | 50 20 | 100 27 | | | | | | | | 150 51 47 | | Fail | | | | | |
| | | BNGM | | | | | | | | | | | | 50 17 11 | | Fail | | | | | |
| 939 | 2616SANH-0043 MALATI BESRA 2611840 of 2015-2016 | SANH | 200 68 | | | | | | | | | | | | | | | XQH-II EDCG | | | |
| | | EDCG | | I | 50 20 | 100 19 | | | | | | | | 150 51 39 | | Fail | | | | | |
| | | SOCG | 150 51 | | | | | | | | | | | | | | | | | | |
| | | BNGM | 50 27 | | | | | | | | | | | | | | | | | | |
| 940 | 2616SANH-0045 MANGALI MANDAL 2613259 of 2015-2016 | SANH | | I | 20 07 | 80 32 | | | | II | 20 09 | 80 20 | | | 200 68 68 | | Qualify | XQH-II EDCG | | | |
| | | EDCG | | I | 50 18 | 100 23 | | | | | | | | 150 51 41 | | Fail | | | | | |
| | | SOCG | | I | 50 25 | 100 26 | | | | | | | | 150 51 51 | | Pass | | | | | |
| | | BNGM | | | | | | | | | | | | 50 17 17 | | Pass | | | | | |

Remarks : FM=Full Marks, QM=Qualifying Marks, MO=Marks Obtained, AB=Absent, RA=Reported Against



(Dr. Shyamapada Mandal)
 Controller of Examinations (A/C)

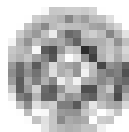

UNIVERSITY OF GOUR BANGA
Provisional Result Sheet
B.A. Part I (Three Year Honours) Examination, 2017
 Date of Publication: 24.11.2017

College - Samsi College

Page 236 of 241

| SI. No. | Roll No. Name of Candidate Reg. No. & Session | Subjects Enrolled | Previous Marks Part I | Marks of Current Part I Examination | | | | | | | | | | | | Total Theory Marks | Total Practical Marks | Subject Status | RESULT Back Sub. | Full Signature of Candidate with Date |
|---------|---|------------------------------|-------------------------------|-------------------------------------|---------------------------------|-----------------------------------|------------------|--------------------|-----------------------|-----------------------|---------------------|-------------------|------------------|---|---------------------------------|--------------------------|-----------------------------|-------------------|------------------------|---|
| | | | | Paper | MCQ Marks [A] | Descriptive Marks | | | Prac. Marks | Paper | MCQ Marks [A] | Descriptive Marks | | | Prac. Marks | | | | | |
| | | | | | | [B] | [C] | [D] | | | | [B] | [C] | [D] | | | | | | |
| | | | | | | FM MO | FM MO | FM MO | | | | FM MO | FM MO | FM MO | | | | | | |
| 941 | 2616SANH-0050 MD NAYIM ANSARI 2613264 of 2015-2016 | SANH SOCG PHIG BNGM | 200 68 150 64 50 30 | I | 50 18 | 100 41 | | | | | | | | 150 51 59 | Pass | | Q-II | | | |
| 942 | 2616SANH-0055 MOUSUMI SARKAR 2613270 of 2015-2016 | SANH SOCG EDCG BNGM | 200 68 150 60 50 33 | I | 50 22 | 100 19 | | | | | | | | 150 51 41 | Fail | | XQH-II EDCG | | | |
| 943 | 2616SANH-0056 NABAKUMAR MANDAL 2613271 of 2015-2016 | SANH EDCG SOCG BNGM | | I I I | 20 06 50 20 50 17 | 80 32 100 31 100 25 | | II | 20 08 | 80 22 | | | | 200 68 68 150 51 51 150 51 42 50 17 17 | Qualify Pass Fail Pass | XQH-II SOCG | | | | |
| 944 | 2616SANH-0059 NISHA CHOUDHURY 2613274 of 2015-2016 | SANH EDCG SOCG BNGM | | I I I | 20 06 50 18 50 19 | 80 18 100 23 100 22 | | II | 20 09 | 80 19 | | | | 200 68 52 150 51 41 150 51 41 50 17 8 | Fail Fail Fail Fail | X | | | | |

Remarks : FM=Full Marks, QM=Qualifying Marks, MO=Marks Obtained, AB=Absent, RA=Reported Against



(Dr. Shyamapada Mandal)
 Controller of Examinations (A/C)



UNIVERSITY OF GOUR BANGA
Provisional Result Sheet
B.A. Part I (Three Year Honours) Examination, 2017
 Date of Publication: 24.11.2017

College - Samsi College

Page 237 of 241

| SI. No. | Roll No. Name of Candidate Reg. No. & Session | Subjects Enrolled | Previous Marks Part I | Marks of Current Part I Examination | | | | | | | | | | | | Total Theory Marks | Total Practical Marks | Subject Status | RESULT Back Sub. | Full Signature of Candidate with Date |
|---------|--|----------------------|-----------------------------|-------------------------------------|---------------------|-------------------|-------|-------|----------------|-------|---------------------|-------------------|-------|-------|----------------|--------------------------|-----------------------------|-------------------|------------------------|---|
| | | | | Paper | MCQ Marks [A] | Descriptive Marks | | | Prac. Marks | Paper | MCQ Marks [A] | Descriptive Marks | | | Prac. Marks | | | | | |
| | | | | | | [B] | [C] | [D] | | | | [B] | [C] | [D] | | | | | | |
| | | | | | | FM MO | FM MO | FM MO | | | | FM MO | FM MO | FM MO | | | | | | |
| 945 | 2616SANH-0064 PINKI RANI MANDAL 2613279 of 2015-2016 | SANH | | I | 20 10 | 80 25 | | | | II | 20 11 | 80 22 | | | | 200 68 68 | | Qualify | XQH-II EDCG | |
| | | SOCG | | I | 50 25 | 100 26 | | | | | | | | | 150 51 51 | | Pass | | | |
| | | EDCG | | I | 50 18 | 100 23 | | | | | | | | | 150 51 41 | | Fail | | | |
| | | BNGM | | | | | | | | | | | | | 50 17 17 | | Pass | | | |
| 946 | 2616SANH-0067 POLI SWARNAKAR 2613281 of 2015-2016 | SANH | 200 68 | | | | | | | | | | | | | | | | Q-II | |
| | | PHIG | 150 51 | | | | | | | | | | | | | | | | | |
| | | EDCG | | I | 50 24 | 100 27 | | | | | | | | | 150 51 51 | | Pass | | | |
| | | BNGM | 50 30 | | | | | | | | | | | | | | | | | |
| 947 | 2616SANH-0073 PROSEN DAS 2613287 of 2015-2016 | SANH | | I | 20 10 | 80 09 | | | | II | 20 09 | 80 22 | | | | 200 68 50 | | Fail | X | |
| | | HISG | | I | 50 32 | 100 25 | | | | | | | | | 150 51 57 | | Pass | | | |
| | | PHIG | | I | 50 15 | 100 18 | | | | | | | | | 150 51 33 | | Fail | | | |
| | | BNGM | | | | | | | | | | | | | 50 17 10 | | Fail | | | |
| 948 | 2616SANH-0076 PUJA SARKAR 2613290 of 2015-2016 | SANH | 200 78 | | | | | | | | | | | | | | | | XQH-II EDCG | |
| | | SOCG | 150 76 | | | | | | | | | | | | | | | | | |
| | | EDCG | | I | 50 22 | 100 20 | | | | | | | | | 150 51 42 | | Fail | | | |
| | | BNGM | 50 42 | | | | | | | | | | | | | | | | | |

Remarks : FM=Full Marks, QM=Qualifying Marks, MO=Marks Obtained, AB=Absent, RA=Reported Against



(Dr. Shyamapada Mandal)
 Controller of Examinations (A/C)



UNIVERSITY OF GOUR BANGA
Provisional Result Sheet
B.A. Part I (Three Year Honours) Examination, 2017
 Date of Publication: 24.11.2017

College - Samsi College

Page 238 of 241

| SI. No. | Roll No. Name of Candidate Reg. No. & Session | Subjects Enrolled | Previous Marks Part I | Marks of Current Part I Examination | | | | | | | | | | | | Total Theory Marks | Total Practical Marks | Subject Status | RESULT Back Sub. | Full Signature of Candidate with Date |
|---------|--|------------------------------|-----------------------------|-------------------------------------|-------------------------|---------------------------|-------|-------|----------------|-------|---------------------|-------------------|-------|-------|---|--------------------------|------------------------------|-------------------|------------------------|---|
| | | | | Paper | MCQ Marks [A] | Descriptive Marks | | | Prac. Marks | Paper | MCQ Marks [A] | Descriptive Marks | | | Prac. Marks | | | | | |
| | | | | | | [B] | [C] | [D] | | | | [B] | [C] | [D] | | | | | | |
| | | | | | | FM MO | FM MO | FM MO | | | | FM MO | FM MO | FM MO | | | | | | |
| 949 | 2616SANH-0081 RAKESH SARKAR 2613296 of 2015-2016 | SANH EDCG SOCG BNGM | | I I I | 20 08 50 AB 50 AB | 80 10 100 AB 100 AB | | | | II | 20 06 80 02 | | | | 200 68 26 150 51 AB 150 51 AB 50 17 11 | | Fail Fail Fail Fail | X | | |
| 950 | 2616SANH-0087 RUMA GHOSH 2613303 of 2015-2016 | SANH SOCG EDCG BNGM | 200 94 150 69 | | | | | | | I | 50 24 100 32 | | | | 150 51 56 | | Pass | Q-II | | |
| 951 | 2616SANH-0088 RUMA GHOSH 2613302 of 2015-2016 | SANH SOCG EDCG BNGM | | I I I | 20 08 50 33 50 24 | 80 07 100 25 100 27 | | | | II | 20 11 80 06 | | | | 200 68 32 150 51 58 150 51 51 50 17 10 | | Fail Pass Pass Fail | X | | |
| 952 | 2616SANH-0090 RUPALI MANDAL 2613305 of 2015-2016 | SANH EDCG SOCG BNGM | 200 78 | | | | | | | I | 50 28 100 23 | | | | 150 51 51 | | Pass | Q-II | | |

Remarks : FM=Full Marks, QM=Qualifying Marks, MO=Marks Obtained, AB=Absent, RA=Reported Against



(Dr. Shyamapada Mandal)
 Controller of Examinations (A/C)



UNIVERSITY OF GOUR BANGA
Provisional Result Sheet
B.A. Part I (Three Year Honours) Examination, 2017
Date of Publication: 24.11.2017

College - Samsi College

Page 239 of 241

| SI. No. | Roll No. Name of Candidate Reg. No. & Session | Subjects Enrolled | Previous Marks Part I | Marks of Current Part I Examination | | | | | | | | | | | | Total Theory Marks | Total Practical Marks | Subject Status | RESULT Back Sub. | Full Signature of Candidate with Date |
|---------|--|----------------------|-----------------------------|-------------------------------------|---------------------|-------------------|-------|-------|----------------|-------|---------------------|-------------------|-------|-----------|----------------|--------------------------|-----------------------------|-------------------|------------------------|---|
| | | | | Paper | MCQ Marks [A] | Descriptive Marks | | | Prac. Marks | Paper | MCQ Marks [A] | Descriptive Marks | | | Prac. Marks | | | | | |
| | | | | | | [B] | [C] | [D] | | | | [B] | [C] | [D] | | | | | | |
| | | | | | | FM MO | FM MO | FM MO | | | | FM MO | FM MO | FM MO | | | | | | |
| 953 | 2616SANH-0092 SANDHYA HEMBRAM 2613308 of 2015-2016 | SANH | 200 68 | | | | | | | | | | | | | | | | Q-II Pass | |
| | | EDCG | | I | 50 26 | 100 25 | | | | | | | | 150 51 51 | | | | | | |
| | | SOCG | 150 51 | | | | | | | | | | | | | | | | | |
| | | BNGM | 50 34 | | | | | | | | | | | | | | | | | |
| 954 | 2616SANH-0095 SANOTI HANSDA 2613311 of 2015-2016 | SANH | 200 68 | | | | | | | | | | | | | | | | Q-II Pass | |
| | | HISG | 150 55 | | | | | | | | | | | | | | | | | |
| | | EDCG | | I | 50 26 | 100 27 | | | | | | | | 150 51 53 | | | | | | |
| | | BNGM | 50 35 | | | | | | | | | | | | | | | | | |
| 955 | 2616SANH-0101 SK EBRAHIM 2613317 of 2015-2016 | SANH | 200 91 | | | | | | | | | | | | | | | | Q-II Pass | |
| | | EDCG | | I | 50 26 | 100 25 | | | | | | | | 150 51 51 | | | | | | |
| | | SOCG | 150 63 | | | | | | | | | | | | | | | | | |
| | | BNGM | 50 32 | | | | | | | | | | | | | | | | | |
| 956 | 2616SANH-0103 SUBRATA KUMAR MANDAL 2613319 of 2015-2016 | SANH | 200 68 | | | | | | | | | | | | | | | | Q-II Pass | |
| | | HISG | 150 53 | | | | | | | | | | | | | | | | | |
| | | EDCG | | I | 50 26 | 100 27 | | | | | | | | 150 51 53 | | | | | | |
| | | BNGM | 50 37 | | | | | | | | | | | | | | | | | |

Remarks : FM=Full Marks, QM=Qualifying Marks, MO=Marks Obtained, AB=Absent, RA=Reported Against



(Dr. Shyamapada Mandal)
Controller of Examinations (A/C)



UNIVERSITY OF GOUR BANGA
Provisional Result Sheet
B.A. Part I (Three Year Honours) Examination, 2017
 Date of Publication: 24.11.2017

College - Samsi College

Page 240 of 241

| SI. No. | Roll No. Name of Candidate Reg. No. & Session | Subjects Enrolled | Previous Marks Part I | Marks of Current Part I Examination | | | | | | | | | | | | Total Theory Marks | Total Practical Marks | Subject Status | RESULT Back Sub. | Full Signature of Candidate with Date |
|---------|---|----------------------|-----------------------------|-------------------------------------|---------------------|-------------------|-------|-------|----------------|-------|---------------------|-------------------|-------|-----------|----------------|--------------------------|-----------------------------|-------------------|------------------------|---|
| | | | | Paper | MCQ Marks [A] | Descriptive Marks | | | Prac. Marks | Paper | MCQ Marks [A] | Descriptive Marks | | | Prac. Marks | | | | | |
| | | | | | | [B] | [C] | [D] | | | | [B] | [C] | [D] | | | | | | |
| | | | | | | FM MO | FM MO | FM MO | | | | FM MO | FM MO | FM MO | | | | | | |
| 957 | 2616SANH-0104 SUDESNA DAS 2613321 of 2015-2016 | SANH | 200 76 | | | | | | | | | | | | | | | Q-II | | |
| | | PHIG | 150 51 | | | | | | | | | | | | | | | | | |
| | | EDCG | | I | 50 26 | 100 32 | | | | | | | | 150 51 58 | | Pass | | | | |
| | | BNGM | 50 38 | | | | | | | | | | | | | | | | | |
| 958 | 2616SANH-0108 SUSANTA MANDAL 2613326 of 2015-2016 | SANH | | I | 20 12 | 80 32 | | | II | 20 10 | 80 19 | | | | 200 68 73 | | Qualify | QH-II | | |
| | | HISG | | I | 50 34 | 100 26 | | | | | | | | 150 51 60 | | Pass | | | | |
| | | EDCG | | I | 50 26 | 100 32 | | | | | | | | 150 51 58 | | Pass | | | | |
| | | BNGM | | | | | | | | | | | | 50 17 17 | | Pass | | | | |
| 959 | 2616SANH-0109 SUSANTA PRAMANIK 2613327 of 2015-2016 | SANH | 200 75 | | | | | | | | | | | | | | | Q-II | | |
| | | SOCG | 150 51 | | | | | | | | | | | | | | | | | |
| | | EDCG | | I | 50 26 | 100 39 | | | | | | | | | 150 51 65 | | Pass | | | |
| | | BNGM | 50 35 | | | | | | | | | | | | | | | | | |
| 960 | 2616SANH-0110 SUSMITA MANDAL 2613328 of 2015-2016 | SANH | 200 68 | | | | | | | | | | | | | | | Q-II | | |
| | | PHIG | 150 55 | | | | | | | | | | | | | | | | | |
| | | EDCG | | I | 50 30 | 100 31 | | | | | | | | | 150 51 61 | | Pass | | | |
| | | BNGM | 50 41 | | | | | | | | | | | | | | | | | |

Remarks : FM=Full Marks, QM=Qualifying Marks, MO=Marks Obtained, AB=Absent, RA=Reported Against



(Dr. Shyamapada Mandal)
 Controller of Examinations (A/C)



UNIVERSITY OF GOUR BANGA
Provisional Result Sheet
B.A. Part I (Three Year Honours) Examination, 2017
Date of Publication: 24.11.2017

College - Samsi College

Page 241 of 241

| SI. No. | Roll No. Name of Candidate Reg. No. & Session | Subjects Enrolled | Previous Marks Part I | Marks of Current Part I Examination | | | | | | | | | | | | Total Theory Marks | Total Practical Marks | Subject Status | RESULT Back Sub. | Full Signature of Candidate with Date |
|---------|---|------------------------------|-----------------------------|-------------------------------------|-------------------------|---------------------------|-----|-----|----------------|-------|---------------------|-------------------|-----|-----|--|--------------------------|---------------------------------|-------------------|------------------------|---|
| | | | | Paper | MCQ Marks [A] | Descriptive Marks | | | Prac. Marks | Paper | MCQ Marks [A] | Descriptive Marks | | | Prac. Marks | | | | | |
| | | | | | | [B] | [C] | [D] | | | | [B] | [C] | [D] | | | | | | |
| | | | | | | FM | MO | FM | | | | MO | FM | MO | | | | | | |
| 961 | 2617SOCH-0001 MASHIHUR RAHAMAN 2613760 of 2016-2017 | SOCH HISG EDCG BNGM | | I I I I | 20 11 50 29 50 24 | 80 21 100 36 100 28 | | | | II | 20 13 80 13 | | | | 200 68 58 150 51 65 150 51 52 50 17 13 | | Fail Pass Pass Fail | X | | |
| 962 | 2617SOCH-0002 REJAUL KARIM 2613762 of 2016-2017 | SOCH HISG EDCG BNGM | | I I I I | 20 11 50 27 50 28 | 80 26 100 RA 100 34 | | | | II | 20 13 80 22 | | | | 200 68 72 150 51 RA 150 51 62 50 17 17 | | Qualify Fail Pass Pass | XQH-II HISG | | |
| 963 | 2617SOCH-0003 RIN AKTARA PARVIN 2612595 of 2016-2017 | SOCH HISG EDCG BNGM | | I I I I | 20 11 50 31 50 30 | 80 22 100 20 100 32 | | | | II | 20 15 80 20 | | | | 200 68 68 150 51 51 150 51 62 50 17 17 | | Qualify Pass Pass Pass | QH-II | | |
| 964 | 2617SOCH-0004 SANGRAM CHAKRABORTY 2613765 of 2016-2017 | SOCH PHIG EDCG BNGM | | I I I I | 20 12 50 17 50 24 | 80 35 100 39 100 31 | | | | II | 20 13 80 41 | | | | 200 68 101 150 51 56 150 51 55 50 17 17 | | Qualify Pass Pass Pass | QH-II | | |

Remarks : FM=Full Marks, QM=Qualifying Marks, MO=Marks Obtained, AB=Absent, RA=Reported Against



(Dr. Shyamapada Mandal)
Controller of Examinations (A/C)